Telephone EV 3-4111

The Daily Colonist.

Forecast: Sunny Periods (Details on Page 2)

Vancouver Island's Leading Newspaper Since 1858

No. 241–103rd YEAR | VICTORIA, BRITISH COLUMBIA, SUNDAY, SEPTEMBER 24, 1961 | *** | 10 CENTS DAILY 15 CENTS SUNDAY | 64 PAGES

FULL LIQUOR PRIVILEGES ASKED FOR B.C. INDIANS

By TERRY HAMMOND

The federal government has been asked to exempt all British Columbia Indians from restrictive sections of the Canada Indian Act—a move which would give them the same liquor privileges as whites.

In an exclusive interview last night Attorney-General Robert Bonner told the Colonist his department made the request six weeks ago but has so far failed to find enthusiastic response.

He said Ottawa was asked to take advantage of a seldom-used section of the Indian Act which provides for the granting of exemptions in designated areas.

BLANKET EXEMPTION

"We asked for a blanket exemption from all of the restrictive sections of the act for the native population of British Columbia," said the attorney-general.

The request went to Citizenship Minister Ellen Fairclough whose department administers Indian affairs.

Mr. Bonner said that Mrs. Fairclough's initial reaction "indicated disapproval."

Major result of the exemption would be to grant Indians the same liquor privileges and exemptions as the non-Indian population.

CONFINED TO PARLORS

In British Columbia at the present time Indians are restricted to drinking in beer parlors.

They cannot drink on reserves, they cannot take beer out of a beer parlor nor may they buy or consume liquor or wine.

Mr. Bonner said he prefers seeking full liquor rights for Indians by means of a blanket exemption, to the federal government plan of local-option by individual bands.

HARD TO POLICE

He pointed out that policing would be extremely difficult where two adjoining bands among B.C.'s hundreds voted differently in a plebiscite.

"Indians should be treated no differently than the rest of our people," he stated.

The exemption sought by the attorney-general's department would allow Indians to purchase beer, wine or hard liquor in provincial liquor stores, enter cocktail lounges and drink in their own homes on reserves.

Mr. Bonner's statement came hard on the heels of a charge by noted author, conservationist and Campbell River magistrate Roderick Haig-Brown that restrictive liquor legislation breeds more ill-feeling and suspicion in the minds of young Indians than anything else.

SUNDAY EDITION

FULL SATURDAY NIGHT NEWS, SPORTS

THE ISLANDER MAGAZINE

16 PAGES OF COLOR COMICS

Heidi Goes Hiking

Hiking with a young child is no problem for Mrs. Gerd Bell, 742 St. Patrick, who uses special packboard as "rumble seat" for five-months-old daughter Heidi. She bought the packboard for making field trips with her husband, Marcus, a botany lecturer at Victoria University.—(Colonist photo)

'B.C. Ducks Duty'

British Columbia is "ducking its responsibilities" to the Indian people by demanding the same liquor privileges for all, Roderick Haig-Brown said last night.

Mr. Haig-Brown said "it would be rather tragic to suddenly throw open the reserve and let the liquor go in anywhere, regardless of whether the Indian people want it.

PASSING BUCK

"With great respect, I say that the attorney-general, Mr. Bonner is passing the buck. The federal government — I think quite properly — passed the buck in the first place when in 1956 it passed two new sections of the Indian Act."

Mr. Haig-Brown said Section 95 allows Indians the right to purchase and be in possession of liquor off the reserves. Section 96A covers intoxicants on the reserves and the machinery for local option.

LOCAL OPTION BEST

"This is one of the few issues where exercise of local option is the best course . . . and that is what the Indian peoples want," said Mr. Haig-Brown. He dismissed arguments that it would result in "unenforceable" local regulations and added the argument that B.C. has hundreds of bands was "so much more reason for local option."

BRIEF TROUBLES

The magistrate said the "troubles" following exercise of local option among B.C. Indian bands would be "very brief." He added that "far more grave" than the evils of liquor was the present situation "in which we have the Indian people, and particularly the youth setting themselves against the white man's law because they feel it is discriminatory."

If War Comes Diefenbaker Will Stay Home

OTTAWA (CP)—Prime Minister Diefenbaker said yesterday that in the event of a nuclear attack he, his wife and staff will stay in the fallout shelter built into the basement of his Sussex Street residence in Ottawa.

"That is where I shall be," he told the Commons. "That is where I shall stay."

He added that the shelter is exactly the same as those recommended for all Canadians.

"I want that realized across the country," Mr. Diefenbaker said.

He weaved this personal reference into a Commons speech urging the necessity, while noting the difficulty, of mobilizing public opinion so people will take steps to give themselves a "reasonably high" degree of survival in the event of nuclear attack.

Mr. Diefenbaker also made his most blunt statement about the possibility of nuclear war, in correcting another MP who said the prime minister thought it was most unlikely.

'Same Said of Hitler'

The prime minister said he couldn't conceive of anyone—"Khrushchev or otherwise"—who has normal intelligence and who knows the potentialities of nuclear war, of starting it.

"But we said the same about Hitler," he added.

Mr. Diefenbaker estimated that a series of nuclear attacks on Canada would produce 2,000,000 to 6,000,000 casualtits. Canada's present population is about 18,000,000.

"Terrible," he said, "however one views it."

Every responsible official working on Canada's behalf for peace had that picture before him "every waking hour and every waking minute."

He suggested the Neville Shute book "On the Beach"—in which the author portrayed the end of mankind due to nuclear war — has caused people to be more fearful than the facts warrant.

He implied that this book and others like it are making the government's job at organizing survival planning even more difficult.

'All Built the Same'

"We're all built the same," he said. Everyone was hoping that "something" would turn up to prevent the outbreak of a nuclear war.

But the possibility of such war had to be realized.

"I believe in the need for a shelter program," Mr. Diefenbaker said.

Noting criticisms about lack of public shelters, Mr. Diefenbaker said this is among the topics that require much thinking. The cost of such shelters would be fabulous.

What protection would the fallout shelter give?

It wouldn't protect against a direct hit "or anything like a direct hit." For that, one would need "something" about 1,000 feet below the surface of the earth and under solid rock.

But it would offer a reasonable degree of protection against fallout and the after effects of radiation.

Policy Stays —Clay

BERLIN (AP)—Gen. Lucius Clay, President Kennedy's special envoy to Berlin, asserted Saturday there has been no change in U.S. policy on Germany and that the West is determined to maintain its rights in divided Berlin.

At the same time it was disclosed that Clay had advised West Germany to face up to the reality of Communist East Germany.

FUROR CAUSED

Clay came out with the advice Friday in a private talk with reporters and West Berlin publishers. Clay insisted that he should not be quoted, but the story created such a furor in Western political circles that his name quickly became connected with it.

The general called in reporters Saturday to issue a statement declaring, "There has been no change in U.S. policy and no change was announced by a U.S. spokesman in Berlin."

PACKAGE DEAL?

Informed sources said it is clear the United States has not made any decision at this stage to give any recognition to the East German Communist regime. But the new line taken by Clay apparently was intended to set the stage for a Western package proposal in forthcoming negotiations with the Soviet Union on Berlin.

Air Crash Kills 29

ANKARA, Turkey (UPI) — A Turkish Airlines plane from Cyprus crashed and burned four miles of Ankara, Turkey, last night killing all 29 persons aboard.

Fulton Hits Back

HARRISON HOT SPRINGS (CP) — Federal Justice Minister Fulton declared Saturday that Columbia power can be developed at a cost 25 per cent less than it would take to bring the vast Peace River power development plan of Premier Bennett into production.

'PLAN NEEDED'

He told a luncheon meeting of the Progressive Conservative Association of British Columbia that the $458,000,000 Columbia plan was needed for development and diversification of industry in B.C.

But Premier Bennett and his Social Credit government was "putting up smoke screens" and he asked the convention:

'COOKS BOOKS'

"What confidence can one have in a man who cooks the books like he has done?"

Mr. Fulton—who was told by Premier Bennett from Campbell River Friday to "keep his nose" out of federal-provincial Columbia affairs — reiterated his charge that B.C. demand now to sell Canadian downstream benefit power to the U.S. was an about-face on its position since the development treaty was reached with the U.S.

Did You Put Clock Back?

Victoria and the rest of British Columbia reverted to standard time at 2 a.m. today. If you forgot to change your clock it should be put BACK one hour.

Elected

Montreal lawyer Daniel Johnson, 46, was last night elected leader of the Union Nationale Party in Quebec. He was former assistant to the late premier, Maurice Duplessis. Poll was taken at the first convention in party's history.

Villages Face Lava Flood

PAHOA, Hawaii (AP) — A roaring curtain of lava erupted along an old volanic rift on eastern Hawaii island Saturday. Residents of three small plantation villages were ordered to evacuate.

Nina Holden, left, will hold two queen titles next week, "Miss Victoria" and "Miss Canada." She was named yesterday as successor to Connie-Gail Feller, right, dethroned for failure to meet her commitments, and for "parental interference."—(William A. Boucher photo.)

* * *

Nina Becomes Miss Canada

Victoria's Nina Holden will be reigning as Miss Canada when the city's centennial rolls around next year.

Eighteen-year-old Nina, runner-up in this year's Miss Canada pageant, was named yesterday as successor to the present title holder, Connie-Gail Feller of Ottawa, who was disqualified for failing to abide by her contract.

Nina will not lose her title "Miss Victoria" when she becomes "Miss Canada of 1962," said Maurice Cownden, chairman of the Junior Chamber of Commerce's Miss Victoria contest.

Miss Holden will leave Patricia Bay Airport at 1 p.m. today for Hamilton, Ont., where she will be crowned on Monday. Mr. Cownden said he hopes thousands of Victoria residents will turn up at the airport to see her off.

During Miss Holden's absence, her two mistresses, Marieke Schwagly and Audrey Thornton, will share duties at official functions which Miss Victoria normally would attend.

Don't Miss

Too Many Workers Chief Red Problem (Page 2)

* * *

Air Offensive Revived by UN (Page 3)

* * *

Teen-Age Problem Misses Argentina (Page 5)

* * *

Plymouth, Dart Get Rakish Look (Page 6)

* * *

Symphony Presents New Concertmaster (Page 7)

* * *

General Forecasts New Red Threat (Page 8)

* * *

He Backs Animals In War for Earth (Page 14)

* * *

30,000 Pinks Saved In River Stampede (Page 31)

* * *

Bridge	28
Building	15
Comics	33
Crossword	27
Financial News	8
Garden Notes	33
Radio Programs	24
Social	18, 19, 20
Sport	10, 11, 12
Television	23
Theatres	6, 7
Travel	14

Reds Want Big Four Parley To Discuss UN Leadership

UNITED NATIONS, N.Y. (AP)—The Soviet Union was reported Saturday to have proposed a meeting of Big Four diplomats to discuss the question of temporary UN leadership to replace the late Secretary-General Dag Hammarskjold.

Diplomatic sources said Soviet Deputy Foreign Minister Valerian Zorin had given the proposal to a middle-of-the-road intermediary for relay to UN ambassadors Adlai Stevenson of the United States, Sir Patrick Dean of Britain and Armand Berard of France.

But they said that in making it, Zorin stated that the temporary leadership of the UN secretariat should be of a "troika" consisting of UN under secretaries Ralph Bunche of the United States, Georgy Arkadev of the Soviet Union and Chakravarthi Narasimha, of India.

Secretary of State Dean Rusk is on record against a troika "in any form and at any level of the secretariat." He told foreign correspondents in New York Friday such an arrangement "would paralyze the executive of the United Nations and weaken it irreparably."

Gromyko will speak to the Assembly Tuesday morning, 24 hours after President Kennedy.

* * *

Still Hope —Green

OTTAWA (UPI) — External Affairs Minister Howard Green said yesterday he believes the United Nations will emerge from its current crisis "stronger than ever before."

"There is no need to give up hope for the United Nations," he told the Commons. "I believe there will be a great rallying to the support of the organization."

Canada Planning to Buy Sir John A's Old Home

OTTAWA (CP)—Prime Minister Diefenbaker indicated yesterday in the Commons he believes an arrangement can be worked out for the purchase by Canada of Earnscliffe, former home of Sir John A. Macdonald and now the residence of the British high commissioner here.

J. W. Pickersgill (L—Bonavista-Twillingate) suggested an exchange might be worked involving Earnscliffe and the present home of Canada's prime ministers located on Sussex Drive.

Mr. Diefenbaker said he was sure that the United Kingdom would have no objection to giving up Earnscliffe if an amicable arrangement could be worked out.

ALL ABOARD

With G. E. Mortimore

HERE'S a quick way to put the average citizen to sleep: Just say "atomic energy," "Berlin crisis" or "socialism and free enterprise."

Such phrases are good sleep-inducers, because the average person does not want to think about unpleasant or difficult things.

Your eyelids are slowly growing heavier. Very drowsy. "Nuclear Energy—Promlems and Promise."

For anyone who remains awake, the last phrase is the title of a series of lectures to be presented in the Greater Victoria night school program, starting Oct. 3.

Nuclear energy is one of the most important subjects in the world. It is a matter of life or death. The night school lectures will be presented in a popular, easy-to-understand way by men and women who know what they are talking about—physicists, biologists, radiologists, chemists, medical doctors, meteorologists and engineers.

But nuclear energy is such a vital subject that people don't want to think about it. People would rather go to sleep, or watch television, which is just an electronic aid to dreaming.

You are slowly drifting away . . . getting very drowsy . . . Nuclear energy has turned out to be such an effective sleep-inducer that only four people in a town of 150,000 have signed up for the $12 course.

Some of them probably slumped down, snoring, just as they were filling out the application form.

Anyone who is still conscious may learn more about the course from the adult education department, Greater Victoria School Board, 1050 Joan Crescent, Victoria, or from Dr. J. A. Chapman, 580 Ardersier Road, Victoria, course co-ordinator.

The sleepers may be jolted awake one day by a flash and a boom. They will open their eyes at last to see a mushroom-shaped cloud.

After that they can settle down for a long, long sleep, and there will be no one to wake them.

* * *

Sam Lane's thatch-covered money factory, the Anne Hathaway cottage at his Olde England Inn on Lampson Street, Esquimalt, drew 18,000 paid admissions during three months of the tourist season.

At 55 cents a head, that was a fair-sized take for the shrewd Yorkshireman who makes his living by selling English atmosphere and comfort to American tourists.

The Anne Hathaway cottage is separate from the inn itself.

"It has been the biggest year for 15 years," says Mr. Lane, standing among the suits of armor, warming pans and halberds that decorate the inside of the inn.

This year Mr. and Mrs. Lane enlarged the inn by adding a "16th-century village"—a group of replicas of historic half-timbered houses. It has pulled in hundreds of visitors.

The Lanes look back with amusement on the gloomy prophets who said: "It will be a flop."

Their best news is the fact that the tourist season appears to be stretching into September.

COMMODORE ROBERTSON . . . retires soon

* * *

Made History

Naval Hero To Retire

Victoria born Commodore Owen C. S. Robertson, probably best known for his history-making journey through the Northwest Passage while in command of HMCS Labrador, retires at the end of the month.

GOT GEORGE MEDAL

He is at present serving as naval member of the Canadian joint staff in Washington and commanding officer of HMCS Niagara the RCN establishment there.

During the war Commodore Robertson was awarded the George Medal for bravery when he took command of a ship that was loaded with explosives and afire in Bedford Basin, Halifax.

BEACHED SHIP

He manoeuvred the ship away and beached it, avoiding a major explosion.

Commodore Robertson joined the Royal Canadian Naval Reserve in 1932 and was called to active service in 1939.

Too Many Workers Too Few Machines

By JACK FRY

People are putting machines out of work in Russia.

The Soviet Union has plenty of people and a shortage of machines so people do the work there, says Canadian astronomer, Dr. Graham Odgers, who returned recently from a visit.

LITTLE ROOM

This principle, applied in the field of astronomy, results in about 600 people, living at a single observatory in the Crimea, said Dr. Odgers, senior scientific officer at the Dominion Astrophysical Observatory in Saanich.

By comparison, the federal observatory here has about 10 astronomers on the staff, only one of whom lives at the observatory.

ABOUT EQUAL

Output of both systems is about equal, because western astronomers rely more heavily upon mechanical aids such as reproducing machines, dictaphones and similar electrical gadgets he said.

Dr. Odgers spent some time at the Crimean village of Nauchnue, "a typical Russian scientific institute" whose existence is centred around an observatory.

NEARLY ALL

Most of the adults are technically qualified in related sciences and nearly all the technicians' wives are scientists. Children are cared for by schools during the daytime.

The highly specialized community is appropriately named "Nauchnue" which in the Russian language means "scientific." It has apartments for most of its occupants, private homes for senior staff, a theatre, sports grounds and a school for the children.

"In Russia, science is given great importance. A large part of the budget is given to scientific research, and the training of Russian scientists is very thorough," said Dr. Odgers.

"In numbers, they are turning out more scientists than the West, but they have no more or no less in first rank than we do.

"Output of the Crimean observatory is very good. At the same time, no amount of organization will cope with the lack of a few bright people. And they have some very good men there," he said.

GREAT DETAIL

The Canadian astronomer said he found the Russian scientists friendly and willing to discuss their work in great detail. "I was able to go anywhere I liked and take pictures."

Relationship is good between scientists in Russia and the West and there is an exchange of information. Such relationship obviously does not exist between politicians of the two spheres, he added.

* * *

City Scientist Points Out Red Problem

* * *

Aussie City Grows Apace

SYDNEY (Reuters)—Australia's biggest city, Sydney, has increased by 318,000 inhabitants since 1954, census figures disclosed. The city's population now is 2,181,211.

Point the Way John D Asks Health Probe

OTTAWA (CP)—Hope that there will be an interim report in the very near future from the royal commission on health services was expressed Saturday by Prime Minister Diefenbaker.

He said he would like the commission to provide a lead as to what the federal government might consider doing in that field.

Mr. Diefenbaker said he hopes the commission will make a report through which could be found a way that the federal parliament would be able to act for the benefit of all Canadians.

Speedy Vote For Veterans

OTTAWA (CP) — Veterans Minister Churchill said Saturday he hopes some of the outstanding problems concerning veterans can be dealt with agreeably at the next session of Parliament.

Mr. Churchill made the comment before the Commons sped through veterans affairs department spending estimates for 1961-62 in less than a half-hour.

Oak Bay Municipal Hall

Display Opens Art Club Year

Oak Bay Art Club will open its fall season Tuesday at 7.30 p.m. with a display of summer work in the lower room of Oak Bay Municipal Hall.

Horace Steggles, instructor, will criticize the paintings and a popular vote will be taken.

Regular meetings will be held each Tuesday following at the same time and place. Three guest artists who will contribute to the club's fall program are Mrs. K. Bloomfield, Oct. 10; Mrs. Owen Goward, Oct. 31; and Frank Bass, Nov. 28.

Persons interested in joining the club will be welcomed at the display. For further information they may call the secretary, Mrs. Edith Thomson, at EV 3-4288.

HEANEY'S
EV 2-4281

no.1 specialist in long-distance moving

agent for ALLIED VAN LINES Inc.
No. 1 in Canada. U.S.A.: No. 1 in Service. No. 1 in your Community

FREE '6' COKES
FRI.-SAT.-SUN.
With Each $2.50 of Gas
OLSON MOTORS

New! Introductory offer
GRANDEUR
in
HEIRLOOM
Sterling

4 PIECE PLACE SETTING
$19.50
REG. $26.00
SAVE $6.50

Here's sterling as you've always wanted it—designed in the rich tradition of Louis of France. At this special price, you can afford to buy as many place settings as you need NOW. Use our Lay-Away Plan or convenient terms. Come in today and save!

SPECIAL OFFER
Coffee Spoons. Reg. $3.00 $1.50

CONVENIENT TERMS

Little & Taylor Jewelers Ltd.
One Hour Free Parking—View Street Parking Lot
1209 DOUGLAS STREET PHONE EV 5-4431

Need a Plumber?
Phone
BALLAM
Plumbing - Heating
1542 RICHMOND
EV 5-2953
REASONABLE •
RELIABLE •
RECOMMENDED •

B. S. H. TYE

NEW

You are invited to test without obligation our NEW MODEL behind-the-ear hearing aid—manufactured by the House of Siemens with over fifty years experience in the hearing aid field.

CLOSED SATURDAYS

VICTORIA HEARING AID
B. S. H. TYE Founded 1938
209 YARROW BLDG.
625 FORT STREET

Victoria Society

Record Entries At Mum Show

Victoria and District Chrysanthemum Society's annual flower show at the Mount Tolmie Scout hall drew 285 entries in 48 classes, more entries than any show during the past 10 years.

Winners were:

Weston trophy for best bloom in show, C. L. Wilson; NCS silver medal for grand aggregate, A. H. Anderson; NCS certificate and Browns Victoria Nurseries trophy, W. Pember; centennial perpetual tray, G. Bentham; Cec Fletcher trophy, A. H. Anderson; Sidney Roofing and Paper Co. trophy, A. H. Anderson; W. W. Levy memorial trophy, A. W. Renfrew.

F. W. Francis trophy, A. H. Anderson; perpetual rose bowl, Mrs. T. T. Vaulkhard; M. H. Roffey trophy for novice aggregate, H. Parker.

Open classes, arranged according to number of points received—A. H. Anderson, G. Bentham, C. L. Wilson, W. J. Roper, Mrs. T. T. Vaulkhard, W. Pember and G. Holyhead tied, A. W. Renfrew, Mrs. C. Freehorn and Mrs. E. McCabe tied, A. Hadfield and W. W. Melville tied, G. Wiggar, T. Renfrew and J. Lowther tied.

Novices, arranged according to merit—H. Parker, J. McColl, J. Caddell, D. E. Pinder, C. Palmer and G. Heath tied, Mrs. F. C. Sommer, Mrs. S. Foubister.

Arrangement section — Top award, Mrs. C. Freeborn, who tied with Mrs. T. T. Vaulkhard for first in number of points, Mrs. G. Holyhead, Mrs. W. Fletcher, Mrs. D. Metcalfe.

Group Urges Bigger Fund For All Arts

TORONTO (CP) — Toronto businessman Arthur Gelber was re-elected president of the Canadian Conference of the Arts at the group's 16th annual meeting here yesterday.

Archie Key of Calgary was elected third vice-president. Alan Jarvis is national director.

The group unanimously recommended that the federal government provide the Canada Council on Arts with an additional income of $500,000.

In his presidential report, Mr. Gelber said the arts in Canada are booming to such an extent that they are going broke.

Your Good Health

Young Woman Needn't Panic Over Growth of Body Hair

By JOSEPH MOLNER, MD

"Dear Dr. Molner: I am a single woman, 23 years old. About 10 years ago I began to develop some superfluous body hair. Some is very dark although I am fair in coloring.

"I have no other characteristics which would appear to be masculine. What could be wrong? Is there a safe way of removal? Do you think I should see a gynecologist about this?—W.F."

Don't panic! Most cases of excessive growth of body or facial hair are a matter of family characteristic.

If, on the other hand, some occasional gland disturbance is responsible for undue growth of hair, keep in mind that there should be other manifestation — some disturbance in the menstrual cycle, a deepening of the voice, a tendency, for the whole figure to modify toward a masculine rather than feminine shape.

BETTER STEP

If none of these are present, then there is no point in consulting a gynecologist or gland specialist.

And even if some of these other manifestations are present, the better step is to go first to the family doctor for a general survey of health and physical condition.

Best ideas are removal of hair by electrolysis, bleaching if it is too dark, ignoring it if it really isn't worth any concern.

* * *

"Dear Dr. Molner: I am a girl, 22, and have the problem of my ankles swelling up, since the age of 16. I'm 5 feet 3 and weigh 125. It happens with both flat shoes and heels. — E.A."

I presume your doctor has examined you to make sure you have no heart or kidney trouble and no varicose veins. At your age, some defect in the arch of the foot can cause such swelling. In some women, too, there is periodic swelling associated with the menstrual cycle.

* * *

"Dear Dr. Molner: Following a severe flu illness, my sister has lost the sense of taste and smell. She is only able to taste either sour, salty or extra strong. Do you think she will regain her taste or should she go to a specialist?—C.L."

I'd wait and see, with the expectation of one of two things—either she'll regain her sense of taste or she'll learn you can get used to the way things are. As to going to a specialist, I don't know of any kind of specialist dealing with this problem.

It is entirely possible that either the flu or some medicine she took distorted the sense of taste for a time, and just waiting will be the best "treatment."

* * *

"Dear Dr. Molner: My son, just turned 21, is subject to epileptic seizures. What effect would alcoholic beverages have on him? How about smoking? What other do's and don'ts?—C. K."

Over-indulgences of almost any sort, such as eating and drinking, can trigger attacks. Probably excessive smoking could too, as it is a sign of a nervous, anxious person. Alcohol is particularly bad.

The principal "don'ts" are over-indulgences, over-fatigue, lack of adequate rest and irregular meals or sleeping habits. The most useful "do's" are a careful examination and the use of the best combination of anti-convulsant drugs.

Give Generously to the UNITED APPEAL of the Greater Victoria Area

support your community the UNITED way

The Weather

SEPTEMBER 24, 1961

Small craft warning in effect for Juan de Fuca Strait. Sunny with cloudy periods. Winds light, increasing to westerly 25 in the evening. Monday outlook, variable cloudiness.

Saturday's sunshine, 8 hours 54 minutes; precipitation nil.

Recorded Temperatures
High 63 Low 46

Forecast Tempeartures
High 65 Low 45
Sunrise 6.04 Sunset 6.08

East Coast of Vancouver Island—Small craft warning in Georgia Strait. Sunny with cloudy periods. Little change in temperature. Winds light, increasing to northwest 25 in and near Georgia Strait in the evening. Forecast high and low at Nanaimo, 65 and 35. Monday outlook, variable cloudiness.

Saturday's high and low, 68 and 36; precipitation, nil.

West Coast of Vancouver Island—Variable cloudiness with a few showers in northern parts. Little change in temperature. Winds light increasing to northwest 20 in the afternoon. Forecast high and low at Estevan Point, 60 and 45. Monday's outlook, variable cloudiness.

TEMPERATURES

	Min.	Max.	Prec.
St. John's	33	39	..
Halifax	42	49	.42
Montreal	43	56	..
Ottawa	43	54	..
Toronto	43	50	..
North Bay	35	48	.27
Port Arthur	38	55	..
Kenora	31	53	..
Winnipeg	37	50	.08
Brandon	30	45	..
The Pas	26	49	..
Regina	24	46	..
Saskatoon	32	48	.19
Prince Albert	26	47	Trace
North Battleford	29	50	.13
Swift Current	24	47	..
Medicine Hat	27	51	..
Lethbridge	30	48	.02
Calgary	27	49	..
Edmonton	29	53	..
Kimberley	28	50	..
Crescent Valley	35	61	..
Kamloops	39	60	..
Penticton	37	60	..
Vancouver	43	63	..
Prince Rupert	44	54	.01
Prince George	28	49	Trace
Whitehorse	43	64	Trace
Seattle	42	66	..
Portland	41	69	..
San Francisco	52	71	..
Los Angeles	57	71	..
Spokane	38	60	Trace
New York	57	65	..

TIDES AT VICTORIA
(Pacific Standard Time)

	Time H.M.	Ht. Ft.	Time H.M.	Ht. Ft.	Time H.M.	Ht. Ft.	Time H.M.	Ht. Ft.
24	01.49	7.9	08.26	3.1	14.41	7.9	20.55	4.1
25	02.46	7.7	09.08	2.7	15.14	8.1	21.42	3.3
26	03.42	7.5	09.50	4.5	15.45	8.2	22.29	3.0
27	04.39	7.2	10.33	5.3	16.24	8.2	23.17	2.9
28	05.18	7.0	11.17	6.0	16.39	8.1		
29	00.11	2.7	06.09	7.1	12.04	6.7	17.32	7.9
30	01.07	2.7	10.27	7.3	13.00	7.2	17.59	7.7

TIDES AT FULFORD HARBOR
(Pacific Standard Time)

	H.M. Time	Ht. Ft.	H.M. Time	Ht. Ft.	H.M. Time	Ht. Ft.	H.M. Time	Ht. Ft.
24	04.07	10.4	10.15	4.3	16.37	11.1	22.37	3.2
25	05.10	10.5	11.02	5.0	17.27	11.1	23.29	4.5
26	06.12	10.6	11.49	5.8	17.57	11.0		
27	00.22	3.9	07.13	10.6	12.39	6.8	18.29	10.8
28	01.05	3.5	08.26	10.6	13.35	7.6	19.02	10.5
29	01.56	3.5	09.20	10.6	14.41	8.3	19.34	10.3
30	02.47	3.6	10.49	10.6	16.03	8.6	20.21	9.7

Pentecostal Leader Coming to Convention

An evangelistic convention to be held at Glad Tidings Tabernacle, 842 North Park, from Oct. 1 to 8 will be led by Rev. James Skinner, chairman of Pentecostal Assemblies in Southern Rhodesia and South Africa.

It's SYMPHONY TIME AGAIN!

First CONCERTS, ROYAL
Sun. Oct. 1st 3 p.m. Mon. 2nd 8.30 p.m.

Season Ticket Holders Save Approximately 50% Per Concert. Why Not Get Yours Now!

EATON'S BOX OFFICE. Phone EV 2-7141. Home Furnishings Building, Main Floor

Wonderful!
FREE TREAT FOR SEASON TICKET HOLDERS
OTHERS PAY 50c
TUE., Sept. 26, 8.30 P.M.
LOWER LOUNGE, EMPRESS HOTEL
You're Invited
to a very special
Concert Preview
Coffee and light refreshments 8.30 p.m. to 9.00 p.m., followed by recorded excerpts from music of these concerts, with entertaining commentary by Hans Gruber. Season tickets may be arranged at this Concert Preview. Remember, all season ticket holders are invited free!

FEATURING
Arthur Polson
Violin Concerto by Bruch (New Concertmaster)
PROGRAM
Hans Gruber Conducting
Beethoven's "EGMONT" Overture, Mendelssohn's "REFORMATION" Symphony No. 5.

HERE ARE THE FACTS:

Regular ticket prices	1.75	2.50	3.00	3.50
Season ticket prices	.90	1.26	1.62	1.92
You save ..	.85	1.24	1.38	1.52

No need to pay cash for your season tickets . . . Pay for them on a monthly budget account. Eaton's will be glad to arrange it through the Symphony Box Office. Plan your symphony party now!

VICTORIA SYMPHONY SPONSORS, 1961-62
Miss Kathleen Agnew
B.C. Electric Co. Ltd.
B.C. Telephone Co.
Canada Safeway Ltd.
V.I. Coach Lines Ltd.
Heaney Cartage & Storage Ltd.
Dominion Hotel
Hudson's Bay Co.
Evans, Coleman & Evans Ltd.
Sir Eric and Lady Stuart Taylor
Hatley Memorial Gardens
George Straith Ltd.
The T. Eaton Co. Canada Ltd.
Island Tug & Barge Ltd.
Thos. S. McPherson
The Royal Trust Co.

UN to Get Air Support To Protect Congo Lines

First Since Korea

LEOPOLDVILLE (UPI) —The United Nations announced Saturday that jet fighters and bombers — comprising the world organization's first offensive air force since the Korean War—would arrive in the Congo Monday.

Ireland's Gen. Sean McKeown, UN Congo military commander, told a news conference 14 warplanes are being sent by Sweden, India and Ethiopia.

INDIANS LATER

He said Ethiopian P86 jets will arrive Monday as will four Swedish Lansen jets. Indian Canberra bomber-interceptors will fly in later in the week, he added.

McKeown said the jets will be used primarily to escort UN transport planes on trips in the Congo.

SINGLE JET

However, during the conference, McKeown referred to the attacks on UN forces by a single Katanga jet during the fighting in the secessionist province of the Congo.

UN spokesmen reported calm generally prevailed throughout Katanga, with both sides honoring the cease-fire which went into effect three days ago.

BALUBA CAMPS

The only shooting reported was sporadic sniping by Katangese on the Baluba refugee camps outside Elisabethville.

Hundreds of hunger-crazed Baluba tribesmen invaded Elisabethville again yesterday in search of food. They were dispersed by Katanga police.

HAD IT WANTED

McKeown told the news conference the United Nations always had the situation under control and could have won the battle for Katanga had it wanted.

Asked whether he thought the UN had accomplished what it set out to do in Katanga, McKeown replied: "This remains to be seen, but my belief is yes."

GEN. SEAN McKEOWN
. . . 'we could have won'

Castro Men Shoot Yank Jail Briton

HAVANA (UPI) — An American, identified only as William Paton, and five Cubans charged with working for U.S. intelligence in the smashed Bay of Pigs invasion last April were executed by a firing squad Saturday.

A revolutionary court sentenced 63 others, including seven women and a Peru-born Englishman, Robert Geddes, 29, to prison terms ranging from nine to 30 years.

The six executions brought to 21 the total number of Bay of Pigs captives shot after Cuban court verdicts.

PREMIER MANLEY
. . . quits party post

PRINCESS DESIREE
. . . romance reported

JAMES GARDINER
. . . in hospital

Aimed at Africa

Red China Opens Drive to Gain UN Admission

TOKYO (UPI)—Communist China opened a massive propaganda campaign yesterday to win admission to the United Nations and force the expulsion of the Nationalists.

The thousands of words poured out by Peking radio appeared to be directed at the small, non-aligned nations, particularly the recently independent nations of Africa.

NEVER ACCEPT

The broadcasts said Peking would never accept the "two Chinas" concept and that its admission must be without strings and that the Nationalists must be expelled simultaneously.

Premier Chou En-lai outlined his views in a speech Friday night honoring British Field Marshal Viscount Montgomery at a banquet. Montgomery has given full support to the Peking position and the Russian position on Berlin.

IMPORTANT QUESTION

Chou was particularly nettled at the American-backed plan to classify the China issue as an "important question" in the General Assembly, a technical manoeuvre that would require a two-thirds vote for Peking's admission. The United States believes it can block the move to seat the Reds.

Chou praised Russia for its introduction of a resolution calling for "restoration of the lawful rights of the People's Republic of China in the United Nations."

Reds Open Viet Nam Offensive

SAIGON, South Viet Nam (AP)—It was a bad week in South Viet Nam's war against Communist Viet Cong rebels and also everybody here agrees it will probably get much worse before it gets better.

While world attention has been centred largely on Berlin, the Congo and United Nations crisis, the Communists have started mounting major efforts. Some diplomats suggest developments here are part of a worldwide Red plan.

Viet Cong rebels from Communist North Viet Nam have started infiltrating from neighboring Laos in large regular fighting units, not just in small bands, well-informed sources say.

The Viet Cong has started attacking with major units, sometimes two battalions or more, in a rash of incidents around the country.

Forest Fire Film Planned

A film on forest fire fighting with water bombers will be shown by Les Moutray of the B.C. Forest Service at a meeting of the Kiwanis Club of Victoria North in the Tally-Ho Hotel at 6.15 p.m. Tuesday.

Lecture Series Starts Tuesday

First lecture in a series of 12 in Victoria and B.C. history will be given in the Provincial Library on Tuesday evening.

During the course, which will be held every Tuesday until Dec. 12, visits will be paid to Craigflower Farm, Craigdarroch Castle and other historic spots.

James K. Nesbitt is class lecturer for the course which is under auspices of Victoria University.

Driver Fined

Careless driving cost Jean E. Pomeroy, 25, Midwood, $40 in city court yesterday. She entered a plea of guilty to the charge.

CBC Orchestra

Canadians Highlight UN Salute

WASHINGTON (CP) — A concert by a Canadian orchestra, with President Kennedy in the audience, will highlight the U.S. salute to the 16th anniversary of the UN.

The U.S. state department said Saturday the CBC orchestra under direction of Geoffrey Waddington will perform at a special state auditorium concert in Washington Oct. 23, eve of the anniversary. The orchestra will perform at New York the following day.

Van Cliburn, well-known U.S. pianist, will be guest soloist.

The concert is being staged as a benefit for the U.S. Committee for the UN, a non-profit organization distributing information on world affairs. The committee is paying costs of transporting the orchestra from Toronto.

Bitter Swedes Want Force in Katanga

STOCKHOLM (AP) — The death of Dag Hammarskjold has spurred traditionally neutral Sweden to new efforts to carry on his task in the troubled Congo.

The government, the press and public opinion seem united in the view that the loss of Hammarskjold should not change UN policy in the former Belgian colony.

NOT SINCE 1815

Sweden has not fought a war since 1815. Nevertheless a considerable number of Swedes hope the UN will smash what they consider foreign rule and influence in secessionist Katanga—by force if necessary.

The mood in this country of 7,500,000 people is one of sorrow, and bitterness that its most distinguished son of modern times lost his life in a remote African woods under what are widely regarded here as suspicious circumstances.

VOICED VIEWS

Defence Minister Sven Anderson voiced the views of the government Wednesday:

"The Swedish standpoint in regard to Sweden's obligations in the service of the United Nations is unchanged. And the Swedish defence staff now is enrolling new battalions to replace Swedish UN forces in The Congo and Palestine as their present terms run out."

Anderson announced that Sweden will send four jet fighters to The Congo to reinforce UN troops there. These are Swedish-made Saab "flying barrels." They can go 650 miles an hour and are armed with four 30-millimetre cannon and rockets. A contingent of 35 including pilots, technicians, radio specialists and ground crew will accompany the jet force.

Officials Burst Balloons Of Nuclear Horrors

READING, England (UPI)—Reading's civil defence committee yesterday vetoed plans of the Campaign for Nuclear Disarmament to distribute 1,000 balloons to children warning them of the dangers of leukemia and bone cancer from radioactive fallout. A spokesman called the plan "horrifying."

Names in News

A Little Learning Dangerous Thing Manuel Discovers

MEXICO CITY—**Manuel Hernandez Sanchez** is one of the few Indians in the sparsely settled state of Chiapas who can read and write.

Because of his erudition other Indians often seek his help in presenting appeals to the governor, the president or other officials. When he isn't successful he makes enemies.

And Manuel says his enemies keep burning his house down—it has happened three times.

Manuel came here to make an appeal to **President Adolfo Lopez Mateos** for help for himself. "I wouldn't have all this trouble if I hadn't learned to read and write," he complained.

★ ★ ★

KINGSTON, Jamaica—**Premier Norman Manley** has resigned as president of the Federal Labor Party as a result of Jamaicas vote to quit the West Indies Federation.

★ ★ ★

STOCKHOLM—**Princess Desiree** of Sweden will announce her engagement to Swedish **Baron Nils Silverschild** probably after the Christmas holidays, the newspaper Expressen reported.

★ ★ ★

REGINA—**James G. Gardiner**, 77, veteran Liberal politician, was admitted to hospital here. Nature of his illness was not disclosed.

★ ★ ★

LONDON — **Cyrus Eaton Jr.** said here his job in life is to "look after the business while pop's looking after world affairs and **Mr. Khrushchev.**"

Eaton is the son of Cleveland industrialist **Cyrus Eaton.** "There isn't room in the world for two Eatons trying to make peace," he said.

★ ★ ★

ROME — **Pope John** received in audience **Jean Lesage**, premier of Quebec.

★ ★ ★

LONDON — Aircraft loader **Philip Ilbury**, 30, was sentenced to six years in prison after being convicted on charges of stealing more than $600,000 in gold, jewels and money in one year from mail bags at London Airport.

He told the court, "I just shoved 'em up my sweater and walked out."

★ ★ ★

POMMERIEUX, France — **Mrs. Augustin Bonneau**, 36, gave birth to her seventh child here, a daughter. "Augustin is an exceptional man," Mrs. Bonneau proudly said of her husband. Bonneau is 78.

★ ★ ★

LONDON — Novelist **E. Arnot Robertson** was found dead in her London home. Her husband, **Sir Henry Turner**, was drowned in a boating accident five months ago.

Miss Robertson, a well-known broadcaster and television personality, was 58.

★ ★ ★

PEKING — **Field Marshal Viscount Montgomery** left here by air for a secret rendezvous in central China with Chinese Communist leader **Mao Tse-tung.**

★ ★ ★

MARIANNA, Fla. — **Mrs. James Sharell** gave police a detailed description of a gunman who robbed $4,720 from a store where she was shopping. She said the bandit was her husband.

★ ★ ★

WASHINGTON—**G. Mennen Williams**, assistant secretary of state for African affairs, arrived at a party last night wearing a black bow tie with a white giraffe on one bow and a white rhinoceros on the other.

Kurd Crisis Hits Iraq Harder Than Kuwait

TEHRAN, Iran (AP) — The revolution among Kurdish tribes in northern Iraq is described by an informed source here as a more serious issue for Premier Kassem's government than was the Kuwait crisis.

Baghdad has blacked out most news on the revolt by turbanned tribesmen, but some sketchy reports reach here from travellers in the mountainous Iraq-Iran border area.

The source said Saturday traditional warfare between the mountain tribes broke out in July but ended this month when Kurds united and turned their rifles against government troops.

Reports indicate Kassem's biggest fear is that Kurds may seize control or sabotage production at oil-producing areas in the north—Kirkuk, Mosul, Sulaimaniya and Erbil.

Government troops evidently have firm hold of these regions and other major towns while mountain warriors control surrounding hills and villages.

The fighting is led by Mullah Mustafa Barzani, an expert in guerrilla warfare who spent 12 years in exile in Russia.

Did You Know
You Can Rent
• PROJECTORS
• TAPE RECORDERS
• SCREENS, ETC.
Victoria Photo
1015 Douglas St.
EV 5-3458

THE SOVIET'S MAN IN OTTAWA

Michael Barkway takes you inside the Soviet embassy in Ottawa. You meet Amasasp Aroutunian, the professor of economics who radiates charm in four languages. Is there a mystery attached to this Soviet outpost in Canada? Read "The Soviet's Man In Ottawa" this week in the Star Weekly.

ATTENTION
Freezer Holders

SIDES OF BEEF
Per lb. ... 45¢
• All meats as priced are cut, wrapped and frozen.
FRONTS AND HINDS, lb. 35¢ and 58¢
• WE ALSO PROCESS (cut, wrap) VENISON.

F. McGRATH
GR 9-4497
• FARM FRESH MEATS •

HEARING IMPAIRED?
Worried about your hearing? Seek professional counsel now. If a hearing aid is indicated, wear it without embarrassment. Don't neglect signs of hearing loss in infants or school children. Early diagnosis may prevent serious impairment later. We specialize in modern hearing aids and batteries, and are at your service.
EMES
Hearing Aid Service
1122 Blanshard Street
Phone EV 2-0421
Free Parking View St. Parking Lot

Day and Night School
Classes form each Monday
All Commercial Courses including IBM Key Punch and Speedwriting
EV 4-8121
Sprott-Shaw
School of Modern Business
1012 DOUGLAS
In the Sprott-Shaw Building

GOODYEAR TIRES
$1 DOWN, $1 WEEK
VICTORIA TIRE LTD.
Gov't at Herald EV 2-6154

VOTERS! REGISTER NOW!
FOR VICTORIA MUNICIPAL VOTERS' LIST
With the exception of qualified "Owner-electors" (real property owners), and with the exception of "Resident-electors" and "Tenant-electors" whose names appeared on last year's List and who have confirmed in writing to the City Clerk that they remain qualified, ALL PERSONS wishing to have their names placed on the Victoria Municipal Voters' List for the current year 1961-62 must file the necessary Declaration as a "Resident-elector" or "Tenant-elector" with the City Clerk, City Hall, by FIVE o'clock p.m. on SATURDAY, the THIRTIETH day of SEPTEMBER, 1961.
All electors must be British Subjects of the full age of twenty-one years, in addition:
(a) A "Resident-elector" must be, and have been continuously for not less than six months immediately prior to the taking of the Declaration of qualification, a resident within the City; and
(b) A "Tenant-elector" whether a person or Corporation, must be and have been continuously for not less than six months immediately prior to the taking of the Declaration of qualification, a tenant in occupation of real property within the City.
M. F. HUNTER, CITY CLERK

SAVE TIME! SAVE EFFORT!
When prescriptions are required, just pick up the phone. You can be assured of immediate, conscientious attention to your prescription needs.
PROMPT FREE DELIVERY
McGill & Orme LIMITED
PRESCRIPTION CHEMISTS
Fort at Broad EV 4-1196
Medical Arts Bldg. EV 2-8191
Douglas at View EV 4-2222
Doctors' Medical Clinic Bldg. EV 5-6012

It's a Fashion Show of
SUITS

They're new for Fall, the fashion scoop of the year . . . priced for your budget in fascinating variety . . . smart, practical, right for a new season.
Here you'll find the wonderful popular double knit wools, the demi-fitted styles . . . smart boxy jackets and walker suits in the latest lengths, plain or touched with fur . . . in wools and mohairs.

Budget Terms at No Extra Cost
Malleks
1696 Douglas EV 2-8191

Add a New Glitter and Glow To Your Home This Fall With New
FIREPLACE FIXTURES

FIRESCREENS
Folding style, all black with brass channelling and handles. September Special ... 7.98

CURTAIN SCREENS
Brass and Black, 28x36 inches ... 17.99
Copper and Black, size 28x36 inches ... 17.99
Copper and Black or Brass and Black, 28x42 inches ... 22.95
Swedish Steel, 28x36 inches ... 33.95
Copper and Black, 36x26 inches ... 27.95
Brass and Black, 36x26 inches ... 24.95
Hammered Brass and Black, 26x28 inches ... 39.95

FIRE GRATES
18-inch ... 6.49
21-inch ... 7.49
24-inch ... 8.49
Easy Terms, Too!

WOOD CARRIERS
Black with Brass trim ... 11.95
Black with Copper trim ... 12.95
All Brass ... 14.95
All Copper ... 15.95

COMPANION SETS
Flemish Copper (small size), 4-pce. set ... 5.49
All Brass ... 14.95
All Copper ... 16.95
Larger Sets
In Brass, 4-pce ... 35.95
All Copper, 4-pce ... 44.95
Hammered Brass ... 42.95
Swedish Steel ... 36.95
Hanging Companion Sets
Black with Brass ... 10.95
Black with Copper ... 11.95
All Brass, 3-pce ... 12.95
All Copper, 3-pce ... 13.95

Main Floor
737 Yates Street
Phone EV 2-5111
FREE PARKING
In our View Street Customer Park . . . rear entrance.
Standard FURNITURE

The Daily Colonist.

"An Independent Newspaper, The Organ of No Clique or Party"

1858 — Published every morning except Monday by the Colonist Publishers Ltd. at 2631 Douglas Street, Victoria, B.C. Authorized as second class mail by the Post Office Department, Ottawa, and for payment of postage in cash. Member Audit Bureau of Circulations. — 1961

RICHARD J. BOWER, Editor-in-Chief

A Time for Strength

PRIME MINISTER Diefenbaker's prediction that the cold war will be a part of our lives for many years to come is both gloomy and realistic. It is also a challenge to the free world to strengthen its determination to halt the Communist enslavement of the hearts and minds of men everywhere.

What Mr. Diefenbaker is advocating is not that the democracies arm themselves to the teeth with death-dealing weapons to frighten away their enemies but rather the initiation of a program to meet Premier Khrushchev's boast to take over the world without firing a shot.

For long the prime minister has called for a Western "Declaration of Freedom" which would enunciate clearly before all the uncommitted nations of the world our principles and our creed.

Such a statement of faith would offset our present negative approach to the ever-growing threat of Communism by injecting a spirit of hope into the smaller nations of the world now completely cowed by the threatening might of the U.S.S.R.

More than this, it would strengthen our own will to resist the mounting Russian campaign of terror—a campaign described by Mr. Diefenbaker as one of "infiltration, subversion, fright, propaganda and attrition designed to wear down and by piecemeal nibbling to destroy the weaker nations."

"Time," he adds, "is running short for the West. The contest . . . will not be won by default or by spasmodic approach."

The aspect of existing under the constant threat of war is not pleasant, but it is better than war itself. A show of moral strength on the part of the free nations and a display of positive action to regain the initiative could perhaps achieve a peace which a contest of arms could not.

As a first step toward this, the free nations must declare their principles and move toward a closer unity of purpose. As long as the West presents a weak front of divided interests Mr. Khrushchev can look for an easy victory.

But if we close our ranks he cannot win.

Executives First

IN THE HASSLE over the B.C. Electric takeover, some doubt must be created in the mind of the public as to whether the weight of the company's fight against expropriation is being directed on behalf of the B.C. Power shareholders or a selected few executives of the company.

It would appear that the first protective step taken by the B.C. Power directors when they suspected the takeover was to create a trust fund to protect the financial future of individual executives.

Now it is true the company's remaining officials are conducting a battle for a more favorable compensation deal from the B.C. government, but this is offset by so many new expenses, plus the extravagance of dormant capital, that even if some success did attend their efforts, the net result might produce little extra for the shareholders.

The legality of the move whereby $820,000 was transferred just before the company was taken over into a trust fund for the benefit of head officials of the company is one for the lawyers to decide.

However, for the shareholders, many of whom paid $45 a share into the treasury, this "save ourselves first" action by executives of the company will be poor consolation.

The facts of the case are that in paying $38 a share for B.C. Power stocks, the government offered considerably more than the market value of the stock over the past 12 months.

If there is any complaint about the price the government is paying it must surely be the fault of the B.C. Power directors. If they had made dividend disbursements in keeping with the earnings of the company, the market price of the stock would have been considerably above the take-over level.

The niggardliness of the B.C. Power Corporation to its shareholders is shown by the financial results for the past three years.

In 1958 B.C. Power earned $1.95 a share and paid out $1.40; in 1959 it earned $2.48 and paid out $1.40, and in 1960 it earned $2.37 and paid out $1.45. Can it be said that the B.C. Power directors gave the shareholders any fairer a deal than Mr. Bennett has done?

Tourist Tally

THE COMMISSIONER of the Victoria and Island Publicity Bureau, Mr. W. E. Hawkins, has suggested that a provincial agency such as the trade and commerce department should take on the job of compiling tourist figures, "so that everyone is sure that the figures are not being padded by local people." He will take the suggestion to the first board meeting of the new B.C. Tourist Association.

The idea has merit, and not only because governmental compilation of tourist figures would prevent one area or segment of the tourist industry in B.C. painting a false picture of success. Reliable figures would enable all concerned to gauge accurately the effectiveness of their efforts to attract more visitors and to hold them longer, and to determine with more certainty the best methods.

They would also enable the tourist industry to present its case for public support of promotion of tourism without suspicion that it might be exaggerating.

The Capital Region Planning Board in the summer of 1957 carried out a detailed study of Vancouver Island's tourist business. It found that 400,000 tourists visited Victoria during the four-month period, that their total expenditure while in the area was $8,600,000, that the great majority of tourists stayed in Victoria only one or two days, and that each spent about $8 a day on the average.

This year, Mr. Hawkins says it is his conservative estimate that 900,000 to 1,000,000 visitors have come to Vancouver Island, and "with the average visitor staying three days and spending $15 a day, that's a $45,000,000 gross business."

If Mr. Hawkins is right, and the new ferries, new tourist attractions and better campaigning have increased tourist business so much in four years, Vancouver Island has extraordinary reason to be gratified.

But under present circumstances no one can be entirely sure—Mr. Hawkins included—whether he is right or wrong, and it would be helpful to the industry in many ways if such figures were officially compiled, reliable and detailed.

Photo by Ted Pulford

Sea-Watchers

Inviting an Explosion

Inside South Africa Now

By a Special OFNS Correspondent

SUPERFICIALLY, the situation in South Africa is quiet. It is the quietness, though, that comes when one period of struggle has ended and another has not yet begun.

Two specific new factors have arisen. One is the reemergence of a Communist Party organization (banned in 1950 under the Suppression of Communism Act). The other is the abandonment of the philosophy of non-violence by many of the Nationalist Government's opponents.

These developments are parallel symptoms of the South African malaise: effective legal struggle having been prohibited, the only alternative is illegal struggle.

Since the end of 1960 the Communist Party of South Africa has produced, through printers in London, a publication called The African Communist. Latterly, it has been printing and distributing leaflets locally.

* * *

On July 29 this year the Communist Party issued a leaflet commemorating the founding of the party exactly forty years earlier. The final chapter reads: "The Nationalist government had boasted that through the Supression of Communism Act and other measures of persecution, in which hundreds of 'listed' Communists were victimised, banned, banished and forced to resign from organizations which they had given their lives to build, they had 'destroyed Communism in South Africa.' It was an idle boast.

"Defying the evil Nazi laws of the Nationalists, the steeled and determined Communists of South Africa came together to carry forward and raise still higher the banner of the Communist movement under the new and testing conditions of illegality."

The booklet discusses with remarkable frankness the circumstances under which the Communist Party dissolved itself shortly before the Suppression of Communism Act became law. This was "the culmination of a series of legalistic errors," declares the booklet. It suggests that the party should have gone underground.

According to the booklet, the "brief period of legality" which the Communist Party enjoyed during the Second World War caused it to relax the precautions and vigilance which had been forced upon it in earlier periods. "Legalistic illusions had penetrated deep into the ranks of the party, including its leading personnel, undermining revolutionary vigilance and determination."

The question of non-violence as a principle is discussed in The African Communist. An article on the partially unsuccessful anti-Republic Day strike on May 29 says: "The strike leaders themselves were not free of certain mistakes. The repeated eve-of-strike calls for non-violence from the people (when it was obvious that the police, not the people, were as usual preparing for violence) were not only unnecessary but also in the circumstances dampening to militancy, as also the insistence that there should be no picketing or demonstrations.

"Fortunately, the leaders are honest and courageous men. We have no doubt that they will recognise these errors and apply them in future campaigns. With practically every channel of legal opposition stopped by Dr. Verwoerd's dictatorship, it is inevitable that patriots and democrats will be compelled to an increasing extent to find new methods of struggle which are 'unconstitutional and illegal.'"

A C.P. leaflet adds: "People do not get freedom served up on a plate. They have to fight for it. Sometimes they even have to fight with arms in their hands, as is now being done by the brave patriots of Algeria and Angola."

* * *

The Communists had (and have!) strong links with the banned African National Congress, the premier African organization in the country.

It is incorrect to assume that Communists are responsible for the present abandonment of the philosophy of non-violence. Dr. Verwoerd is responsible. The Communists merely endorse and encourage the process.

The indifference with which non-white (and even some white) opponents of apartheid have tossed aside the policy of non-violence has jolted observers. In thirteen years of struggle against apartheid, non-violence has been genuinely practiced. Ex-Chief Lutuli, former President-General of the banned African National Congress, forever cautioned against violence. Now his young followers, it is said, have indicated to him that he must stop.

The philosophy of non-violence was the foundation on which the defence case in the treason trial rested. Time and again, when the police courted trouble, non-white leaders averted it. South Africa was blessed with non-white leaders who genuinely believed in a peaceful struggle against apartheid. This is changing.

Dr. Verwoerd is creating a classical revolutionary situation. Throughout South Africa today there is talk of violence among the 13,000,000 non-whites. The police are aware of this. There have been nation-wide raids for firearms. Regulations have just been gazetted enforcing stricter control of firearms.

It is doubtful whether South Africa is the kind of country in which armed revolt would occur. Non-whites are known to have tried to hoard firearms, but sabotage is probably their immediate aim.

The abandonment of the policy of non-violence by certain non-white leaders does not necessarily mean that they will start now to practice violence. The restraining hand of the non-white leaders, who are among the most sophisticated and reasonable non-whites in the whole of Africa, has been removed.

The change in attitude can be traced back to the five-month state of emergency last year when hundreds of them were locked up without charge or trial, and they decided in their congested cells that non-violence as an unbreakable rule was sheer piousness. The violent methods of Dr. Verwoerd's police force in turn have bred violence.

Africans ask: "What must we do? We can do nothing legally that is in the least bit effective. What is the alternative to violence?"

Is it too late to avert violence in South Africa? Certainly, violence can still be averted if Dr. Verwoerd is defeated soon at the polls. There have been seven national elections, though, since (and including) the 1948 General Election which brought the Nationalist Party to power, and the Nationalist majority has climbed unfalteringly in all of them. Now the Nationalists are preparing to add a few more gains in the General Election on Oct. 18.

Even Afrikaner Nationalists of course could be affected by economic changes. The present economic setback would have to deteriorate a lot more, however, before it undermined their political solidarity.

The problem is: Can economic conditions bring the Afrikaner to his senses in time? It seems doubtful.

* * *

If defeat at the polls is eliminated as a peaceful method of removing Dr. Verwoerd all that is left in the field of non-violence is external pressure. Consumer and government sponsored boycotts by the Afro-Asian States have only mildly embarrassed Dr. Verwoerd.

The total South African exports for the first seven months of this year are up by $3,000,000, compared with the same period last year, and even fruit exports, the principal boycott commodity, have risen slightly. The fact is that unless such countries as Britain, the Federation, Western Germany, the United States, France and Belgium are prepared to launch government boycotts, or unless trade unions refuse to off-load South African ships, Dr. Verwoerd can hold out comfortably.

Britain has nearly £1,000,000,000 invested in South Africa. The United States has more money invested in South Africa than in all the other African territories together. The dilemma of these Powers is how to overthrow Dr. Verwoerd's government by economic or trade union action without endangering their own economic interests. South Africa is Britain's fourth-best customer.

A change in South Africa seems therefore, more likely to come about from within, not from abroad; and it is more likely to come violently from the non-whites than peacefully from the whites. By removing all safety valves Dr. Verwoerd is introducing textbook conditions for an explosion.

(Copyright, The Observer, London, 1961)

Minicar of the Glen

The New Monarch

By CASSANDRA, from Cluanie

THE life of a man I know has been haunted by Landseer's picture, "Monarch of the Glen."

You know the one—a huge antlered stag in a rage with all the Highlands.

This chap says that the brute has followed him all his life. Only the other day he saw it smirking at him in an undertaker's parlor.

When he first went to Sunday school it glowered down at him from the walls seemingly accusing him of consorting with the devil.

Strange Bed

In later years he awoke in a strange room in a strange bed, with the emperor of all hangovers alongside him. When he had prised open his eyelids and got the roses on the wall paper into soft focus, he raised his bleary sights and saw a picture.

The Monarch of the Glen.

The sneering beast quivered with contempt.

I have news for my friend. The Monarch of the Glen is no longer a stag — he is a motor-car. In 1961 the Minicar of the Glen rules supreme. The Highlands are no longer remote and sparsely populated. They are stuffed, jam-packed, crammed with cars.

The Danger

There would be no need for a modern Bonnie Prince Charlie crouching in the heather to worry about being killed by the red-coats—the danger is being knocked for six by the great convoys of private cars that roar up the Road to the Isles. The Pass of Glencoe is like a bypass.

The products of the British Motor Corporation, Fords and Rootes have taken over the Highlands. The high hills themselves are inviolate, at the moment, but some crafty fool will no doubt be fitting our cars with caterpillar tractors, and then what ho! for the summits of Ben Nevis, Ben Doran and Ben More.

I see that last Saturday a man in Fertile, which is in Sardinia, attacked ten parked cars and four motor-cycles with a pick-axe. He was shouting "Down with cars! Long live horses!"

Police overpowered him and took him to a mental hospital for observation. I wonder why.

Topical Note

A guest was leaving the front door of my hotel dragging a heavy suitcase with him when the head doorman, with his suspicions roused, said to him politely enough: "You've had your bill, sir?"

Reply: "Of course I have and I've paid it. Where is this—East Berlin?"

Happy Note

The cars may have conquered the Highlands, but not the Telly. It won't work here.

God's mountains have beaten the BBC and ITV.

"I shot a bomb in the air, pollution falls. I know not where . . . and what's more, I don't care, so there!"

The Packsack

Green Brain?

By GREGORY CLARK

ALONG the street, a neighbor was busy tidying up the flowerbeds beside his house. His place always looks beautiful, from late April until, in fact, the snow flies. Something is always blooming. In spring, it is his lilacs and daffodils. In autumn, the mountain ash tree is a great heavy blaze of scarlet berries above the zinnias and mums.

Among us neighbors, he is said to have a green thumb. But it seems to me a really outstanding gardener like him has more than a green thumb. He has a green brain.

I went up the lawn and told him this notion.

"No," he said. "It's just a hobby. And a man puts more understanding into a hobby than he would put into his job or his family. You're a fly fisherman? I bet you know the names of a hundred trout flies, but you can't remember the names of half the people you meet. If I have a green brain, you've got a fish brain. And Jones next door here has a head full of golf balls, rattling around all the time. So it goes. A man's deepest love is for his hobby."

"Tell me," I said, "the names of some plants that you don't ever have to water, and some that you can't water too much."

"No," he said, "you stick to fishing."

Copyright Canada-Wide Features

Time Capsule

Studio On View

By G. E. MORTIMORE

The "talking picture studio" of Central Films Ltd., was a big attraction for people attending the Provincial Exhibition at the Willows grounds in Victoria, 25 years ago.

Victoria was "little Hollywood" in those days. Fairgoers saw the sets used for some of the films recently shot in Victoria: "Why Let 'Em Live," "The Tugboat Princess," "Secret Patrol" and "Lucky Fugitives."

Lord Rothmere, British newspaper magnate, passed through Victoria on his way to the Orient. The publisher of the Daily Mail owned extensive stands of timber on Vancouver Island.

General Francisco Franco's triumphant right-wing rebel armies were pressing closely on Madrid and Toledo in the Spanish civil war.

Herbert H. Shandley, well-known Victoria lawyer, was appointed a judge of the Victoria country court.

* * *

Robert L. Borden's Conservatives won a smashing victory over Sir Wilfred Laurier's Liberals in the historic Canadian federal election of Sept. 21, 1911, 50 years ago.

The voters decided that they wanted no part of the Fielding-Knox agreement for reciprocity in trade with the United States. They agreed with the arguments presented by the Conservatives, who felt that reciprocity would cut Canada's ties with Britain.

George H. Barnard captured Victoria by a majority of 567 votes over Hon. William Templeman, Liberal.

All through the campaign, Mr. Barnard had reigned supreme on the front page of the Colonist. Mr. Templeman's name had been hard to find. In the opposition newspaper, Templeman and Laurier were the only names that a reader could easily find.

Newspapers were more partisan in those days.

* * *

The Royal Navy warship HMS Topaze arrived in Victoria 100 years ago, after a passage of 43 days from Valparaiso.

She brought with her two survivors of the crew of a small sailing vessel which had been floundering about for 92 days after being blown to sea by a gale on a one-day voyage from Fanning Island to Washington Island.

The home waters were in three or four degrees north latitude. HMS Topaze picked up the 10-ton sloop in latitude 32 degrees 37.

"Her crew were composed of an American, an Irishman and two Kanaka boys . . . They had plenty of water with three weeks' provisions on board, and when they ran out of provisions, they were lucky enough to catch a few sharks, on which they lived.

"Between the 67th and 7th day out, the two Kanaka boys died. They tried at last to reach the Sandwich Islands, but were unable to do so. They then made for the Mexican coast, hoping to fall in with some vessel to rescue them.

"On the 92nd day out, they were fortunate enough to fall in with HMS Topaze, were taken on board and kindly cared for in their exhausted condition. At the time they were rescued they had nothing to eat except coffee grounds . . ."

—FROM COLONIST FILES

Romance of Our Hymns

Dean Alford

By KATHLEEN BLANCHARD

DEAN Alford of Canterbury, born 1810, will always be remembered for his many beautiful hymns.

A son of the rector of Aston Sandford, when quite young he dedicated his life to the church.

After Trinity College, Cambridge, he served his first curacy with his father in Wiltshire. Later, he was in turn vicar of Wymeswold, London. The crown of his life came with his appointment as Dean of Canterbury in 1857.

The dean was little more than 21 when he married (his cousin) and for 40-odd years his wife was his faithful helper in all his undertakings.

Mrs. Alford, writing of her famous husband, after his death in 1871, relates how, "when staying with her father at his home in Heale, during the summer of 1832, her husband wrote some lines on the 'Sign of the Cross in Baptism.'" They were printed in the British Magazine, December, 1832.

In 1833, the lines appeared again in Alford's anonymous "Poems and Poetical Fragments."

Four years afterwards the poem was first sung as a hymn at the baptism of his first child in Wymeswold church. From that date it became the hymn to be sung at many christenings.

In 1867, it was included in his "Collection of Hymns," also in his "Year of Praise," published at that time.

This hymn, from the pen of a favorite hymn writer, is given high rank by hymnologists.

All the world knows Dean Alford's harvest hymn, commencing "Come, ye thankful people, come," and "Ten thousand times ten thousand" in those lovely lines written at Canterbury.

In token that thou shalt
not fear
Christ crucified to own,
We print the cross upon
thee here,
And stamp thee His
alone.

In token that thou shalt
not blush
To glory in His name,
We blazon here upon thy
front
His glory and His shame.

In token that thou shalt
not flinch
Christ's quarrel to maintain
But 'neath His banner
manfully
Firm at thy post
remain.

In token that thou too
shalt tread
The path He travelled
by,
Endure the cross, despise
the shame,
And sit thee down on
high;

Heir outwardly and visibly
We seal thee for His
own;
And may the brow that
wears the cross
Hereafter share His
crown.

No Problem—Teen-Agers Just Don't Exist in Argentina

By HAROLD Y. JONES
Copley News Service

BUENOS AIRES, Argentina —"Teenagers" don't exist in Argentina.

"We don't fiddle around with a transitional stage the way you do in North America," said Argentine sociologist Dr. Pedro David.

"You have a cult of youth in North America, and a subculture (a culture within a culture) which sets teenagers off by themselves in society."

The premium in Argentina is on maturity. Somebody who dawdles along the road to adulthood, who doesn't seem to mature as rapidly as other people his own age, might be considered a bit odd, even a bit unbalanced.

"The turkey age—edad de pavo—we call it here," said David. "But it's not a group—only an occasional individual here and there rates the title."

The main reasons for the quick jump from youth to maturity in Argentina are economics and tradition, he said.

The tradition comes mainly from the classic Spanish and Italian set-up, where Papa is boss, where life revolves around the family group. Spaniards and Italians emigrated here by the millions and, naturally, brought their customs with them. Sociologically, Argentina is an outpost of Europe.

"But in North America," said David, "the family is what sociologists call 'permissive.' The child is allowed to develop more on his own, to be more independent without having to worry about making a living right away."

Not so Argentine youth. Generally, when girls here begin developing physically into women they immediately try to act like adult females—high heels (even to school), make-up, the same latest fashions their mothers are wearing.

Boys sometimes wear short pants until they are 12 or 13 or even 14. Once they shed them for long pants, though, they shed (or make a manly try at shedding) the traits of boyhood.

It is not uncommon to see a 17- or 18-year-old lad sitting with three greying men over an afternoon beer chatting strenuously about world affairs and having those men listen as if he might have something intelligent to contribute. He probably does.

Argentines generally go to work early in life, to fatten the family income.

This is another reason they jump so fast from childhood to maturity. To be a teenager here is a luxury — one few families here can afford.

David, however, expects a change with the coming of industry and the rise in the standard of living.

"In another generation I expect we'll have teenagers just like yours," he said. "Maybe even sooner. The other day I saw a 14-year-old girl kissing the jacket of an Elvis Presley record."

Laughter, Shouts of 'Viva Il Papa'

Audience with the Pope Happy Event

By ROD CURRIE

ROME (CP)—A public audience with the Pope is not the solemn occasion one might expect. There is much hand clapping and laughing and shouting "Viva il Papa!"

* * *

In his summer residence at Castel Gandolfo, in the Alban Hills about 15 miles southeast of here, Pope John receives visitors in audience Saturday morning and sometimes on Wednesday mornings.

* * *

They come by the hundreds, most of them tourists, by bus and private car and on foot.

Groups who consider a papal audience a major part of their tour usually make arrangements in advance to ensure that they will be admitted. But many others—both the devout and the curious — discover after they arrive here that it is a fairly simple matter to gain admittance.

* * *

The informality for which the 79-year-old Pope is noted is evident in the manner which the audiences are conducted.

Tourists wear bright summer clothes, although women are required to have their arms covered to least to the elbows —as they are upon entering any church or holy place in Rome.

* * *

At the more formal Vatican City audiences men wear dark or formal suits and women wear black. There is no restriction on cameras at Castel Gandolfo.

The auditorium, set amid trees and flowers and terraced lawns, is a long, narrow building with a wide aisle leading from the doors to the red-carpeted steps and the throne at the other end.

* * *

Near the platform there are seats for several hundred persons—usually church officials and groups who have made previous arrangements. The rest of the hall is devoted to standing room with the floor sloping upwards from the centre aisle.

At a recent audience, the Pope arrived 10 minutes late. As the doors swung open and he was borne in on a portable throne, there was a great burst of applause which grew in volume as many, surprised at first by this outburst, joined in.

* * *

Near the front a group of student priests started the chant, "Viva il Papa!".

The Pope addressed the audience for about 15 minutes and there was considerable laughter.

New UN President

Outspoken Tunisian Irritates France, Portugal, South Africa

MONGO SLIM
. . . no pussy-footing

By JOSEPH MacSWEEN
The Canadian Press Staff

Appointment of Tunisia's Mongo Slim as president of the United Nations General Assembly dramatizes the growing importance of African countries in the UN and also his own quiet and efficient services.

* * *

In his calm approach to world problems Slim is reminiscent of the late UN Secretary-General Dag Hammarskjold. In his inaugural speech he did no pussy-footing on sharp issues.

He raised the anger of France, Portugal and South Africa by demanding independence for Algeria and Angola and condemning the policy of apartheid (racial separation).

* * *

While one view was that he departed from the impartiality of the UN presidency, this overlooked that Slim has long been a revolutionary for African independence. As a matter of interest his predecessor, Ireland's Frederick Boland, also was an early fighter for home rule against Britain.

Slim, a five-foot, two-inch bachelor who turned 53 only last Friday, is grandson of one of the last ministers of war to serve before Tunisia became a French protectorate in 1881.

* * *

He took a law degree in Paris, joined the Neo Destour (nationalist) party of Tunisia, became its political strategist —and twice served time in French jails.

* * *

He headed a delegation to Paris for the 1954-55 talks that led to Tunisian autonomy and later was interior minister. In March 1956 he was in on the final independence negotiations.

For 4½ years Slim served as his country's permanent representative in the UN and during that period doubled as ambassador to the United States and Canada.

Unlike some other African leaders, he condemned not only the old imperialism but also criticized the new Soviet imperialism. Appointed by the assembly to a five-member committee on Hungary, he toured Europe interviewing Hungarian refugees from the Soviet suppression of 1956 and helped write reports on that situation.

* * *

Representing his country on the 11-member Security Council in 1959 and 1960, he was a leading strategist in moves to bring calm to The Congo.

Slim and French ambassador Armand Berard sometimes had sharp exchanges over the years but the two appear to admire one another and more than once joined in laughter over some slipup in debate in the Security Council.

Science at Work

Even Vast Oceans of World Can't Take All Man's Trash

Topics this week: Radio active waste, the great Antitentots.

There are some 1½ billion billion tons of water in the world's oceans. But even this vast water world can't take all the trash man would dump into it.

Thousands of tons of slot machines, guns, tin cans — everything man wants to get rid of—are dumped into the ocean. And now radioactive wastes are dumped there, too.

For most of the next decade or so, it appears that the ocean can accept in its deep waters radioactive wastes without danger, suggests oceanographer John Isaacs of the Sripps Institution. But later on there may have to be limits on the waste material to be dumped.

* * *

If you melted the ice of the Antarctic, the world's seas would swell some 300 feet higher and drown some of man's biggest cities. Some scientists are measuring the Antarctic ice cap as a possible barometer of world climate. If the Antarctic ice is growing, this may signal a warming trend on the earth.

* * *

If this is so, then the earth faces the possibility that many years from now the Arctic ice pack will melt and huge snowfalls will deluge parts of North America, Asia and Europe, say University of Michigan geologists James Zumberge and Charles Swithinbank.

The Hottentot people of southern Africa have long been regarded as of Hametic origin—the same origin as the Berbers and perhaps the ancient Egyptians. The Hamites were considered similar to the Caucasians.

But now South African researchers from the University of Cape Town say their studies indicate the Hottentots are really negroid, from the same stock as the Bantu and the bushmen.

* * *

Now they have developed a machine that kicks sand on a forest fire.

Experimenters have developed a machine that shoots a flow of dirt in a steady 70-mile-an-hour stream. The operator can change the trajectory of the stream.

* * *

The machine, developed by the Michigan forest fire experiment station at Roscommon, Mich., can dig two to four yards of dirt a minute. It will soon be delivered to fire fighters for action trials.

Distressing Dilemmas Face Universities in Next Decade

KINGSTON, Ont. (CP)—The new principal of Queen's University sees "a number of distressing dilemmas" for Canadian universities in the next decade.

Dr. James Alexander Corry, who succeeded Dr. William A. Mackintosh Sept. 1, and who will be installed at a special convocation Oct. 20, declared:

* * *

"There must be very substantial additions to university staffs. At the same time industry and the professions also need to recruit persons of superior education in ever greater numbers.

"This will result in a sharpening of competition every year throughout the '60s because there will not be nearly enough able and suitably educated people to meet the demands for them."

* * *

The crisis of increasing student enrolment was taking shape and would make its full weight felt in the next three or four years. Universities would need much more money to meet the crisis.

But money alone wouldn't solve the emerging problems. The schools themselves would have to "adjust everywhere to new dimensions."

* * *

And they must avoid the pitfall of turning out specialists who "get lost among their gadgets."

"Indeed, we are all in danger of getting lost among the gadgets and losing sight of the human purposes they should be made to serve."

For this reason, Dr. Corry said, there is a greater need than ever for persons with a broad general education.

Notebook of Faith

Question 'Who Am I?' Troubles Modern Man More Than Any Other

By ERNEST MARSHALL HOWSE

Dr. Murray Ross, the president of newly-founded York University in Toronto, says that the question which most troubles modern man is, "Who am I?"

This question, says Dr. Ross, is as old as history. But in the last century its nature has changed radically. Man is now more unsure of himself. He is more uncertain what he believes, or what sure principles he can find in a universe where all things seem unfixed from their foundation.

In consequence he seeks someone or something to tell him who he is, to relate his life with meaning and purpose to the mysterious universe in which he finds himself.

It is interesting that today a university president believes that the university is a place where individuals should search and strive for such personal answers to the fundamental questions of life.

The university, Dr. Ross affirms, cannot define the answers. But it can clarify the questions, can aid the search. It can show how great minds of the past have grappled with the same issues. It can encourage individual students to fortify their minds with the heritage of the past, and to seek the formulation of their own answers, and the discovery of their own identity.

Scope and Purpose

In his concept of the scope and purpose of the university, Dr. Ross stands today at almost the opposite pole from the position taken a century ago by that illustrious exponent of university education, Cardinal Newman.

In "The Idea of a University," published in 1873, Newman set forth, with incomparable grace and felicity of expression, the thesis that the aim of a university is nothing more or less than "intellectual excellence."

Newman would not for an instant allow "that the university had any moral purpose whatever." He affirmed that its specific function was to develop a quality of mind which would "bring a power and grace to every work and occupation" alike of sinner and rogue.

Liberal education, according to Newman, was simply the cultivation of the intellect as such. It had nothing to do with how the sword would be used; its task was to temper the blade. This task, Newman believed, was the whole duty of a university.

Passion for Excellence

Newman was right in his affirmations, but wrong in his negations. With his passion for intellectual excellence, Dr. Ross would cordially agree. But few educators today, Roman Catholic or Protestant, Christian or non-Christian would follow Newman in his clear division between mind and the will, the mind to be sharpened in the university, and the will to be commanded by the Church.

It is interesting that Dr. Ross now so positively affirms that the task of the university cannot simply be the training by which the intellect is disciplined for its own sake, but rather that it must be to take a large share in man's ardent quest for truth, truth that encompasses the whole mystery of life.

"York University," said Dr. Ross, "is not a denominational university, but I hope that it will be concerned always with the religious and philosophical questions—indeed, that no student will graduate who has not been confronted, at least, with those questions without answers to which man is something less than man."

Dr. Ross was speaking in Convocation Hall, Toronto, on the occasion of his installation as the first president of York University. The address throughout had the lustre of excellence. If the beginning is an augury of the future, York University will be marked, if not by magnitude, at least by exciting intellectual adventure.

Carnival Marked By Giant Gulp

MUNICH, Germany (AP)—Bavarians and thousands of foreign guests downed foaming mugs of brew to launch the 1961 Oktoberfest, biggest beer-drinking carnival of the world. Three million litres — 2,620,000 quarts—of Bavaria's national drink have been stored for the 14-day festival.

"HEARING IS FUN"
If You Have A Hearing Problem Send for this Amazing Booklet FREE

Enjoy the several true, thrilling stories about dramatic climaxes resulting from hearing correction. Learn how a businessman, handicapped by a severe hearing problem, turned near-defeat into success. And, how a little, old lady in her eighties heard her first Church Service in 20 years.

How a Mid-west farmer, who wanted to hear his brother's will read, visited an attorney in Oregon . . . and how he attained new happiness and amassed a fortune.

Follow the directions given in this exciting booklet for an easy Hearing Quiz.

Learn how you, too, may prevent becoming a victim of deafness. Reading time: 10 minutes. Each page chock-full of interesting information and advice - published for the benefit of those who need improved hearing. Many will gain a new zest for living, a new "lease on life" by following Mr. Murdoch's recommendations.

WRITE, PHONE OR CALL FOR YOUR BOOKLET TODAY!

W. Humphrey Golby
1207 Douglas St.
EV 5-3103

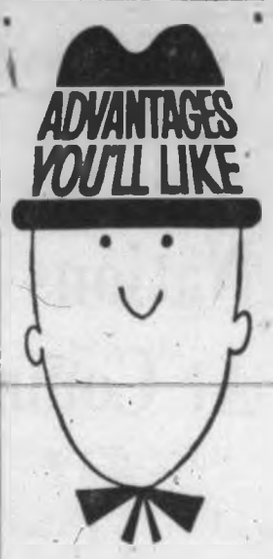

3½% INTEREST
Open a savings account at National Trust and earn a big 3½% on your minimum half-yearly balance.

FREE CHEQUING
No service charge is made for a reasonable number of withdrawals by cheque.

LONGER HOURS
You'll enjoy our longer—more convenient hours.

National Trust
ESTABLISHED 1898
727 Fort Street
A. M. Oswald, Manager
AS-131

FREE '6' COKES
FRI.-SAT.-SUN.
With Each $2.50 of Gas
OLSON MOTORS

Fire Insurance
INSURANCE IS OUR BUSINESS NOT A SIDELINE . . .
HARBORD
INSURANCE LTD.
TO 30 MONTHS TO PAY

STARTING OCTOBER 1ST — BIG REDUCTIONS TO EUROPE
BOAC's 17-DAY EXCURSION FARES!

FLY NOW – IN BOAC's BARGAIN TIME!

Why wait to fly to Europe? BOAC's new low, low fares from Vancouver to all major European cities start October 1st! Save at least $104 with BOAC's 17-Day Excursion fares (compared to regular round trip economy jet-prop fares). Included is your connecting flight to Toronto or Montreal. You fly Economy across the Atlantic by swift, smooth jet-prop Britannia. And while you save you enjoy service that's supreme in the skies. See your Travel Agent or any BOAC or TCA Ticket Office.

ALL OVER THE WORLD B·O·A·C TAKES GOOD CARE OF YOU

BRITISH OVERSEAS AIRWAYS CORPORATION • OFFICES IN: MONTREAL • OTTAWA • TORONTO • WINNIPEG • VANCOUVER

Diligent Woodpeckers — Daring Squirrels

War of Acorns On Again

By FLOYD McCRACKEN
Copley News Service

The stage is set for the annual rerun of one of the most amusing and interesting of western mountain dramas. Always booked for autumn when acorns fall, the show is preceded by much noisy preparation.

And what a cast of characters! The woodpecker, a diligent redhead, invariably appears in the role of hero. In the drama he is the defender of the acorns.

* * *

The bushy tailed grey squirrel, a daring specialist who entertains with breath taking tree-top jumps, fills the role of the villain.

The plot actually begins to unravel early in the summer with the appearance of a minor supporting character, although the importance of her role is open to speculation. She is a moth, who lays an egg in the acorn growing on an oak, then exits from the stage.

* * *

The woodpecker, a gourmet with a taste for grubs and worms in his acorns, appears to know about the eggs and what may be expected of them. He spends his idle time drilling holes in the thick bark of Jeffrey and Ponderosa pines, engineering each hole carefully to the exact diameter of an acorn.

* * *

AUTUMN DRAMA
. . . annual battle

When the oak nuts are at the right stage of maturity the birds pick and carry them to their unique storehouse. Here they are driven into the holes with such force that a man may need a pocketknife to dislodge them.

* * *

The audience, however, should not be misled, the birds are either havfun, or they are terribly mixed up. They will not feed upon those worms.

Now enters bushy-tailed villain, who has no interest in the grub. He wants the acorn for its own meaty kernel, and he goes leaping alying through the tree tops, his eye open for an unguarded acorn hoard. Given a second or two, he grips the acorn in his sharp teeth, throws the full force of his powerful neck and back muscles against it, and out it comes.

* * *

A redhead concealed in a nearby tree, sounds a cry of warning and from everywhere and anywhere comes a squadron of interceptors.

The birds fly at, scream at, peck at and scratch at any squirrel unwary enough to come within range.

Actually, it doesn't end there. With the first sure signs of the coming of winter in the high mountains the redheads disappear, perhaps to fly to Central America and their winter quarters. Then the squirrels get the acorns without danger.

Styling ideas of Valiant compact have graduated to 1962 Plymouth, in a major model change.

* * *

The Car Corner

Plymouth, Dart Go Rakish In Major Chrysler Changes

By J. T. JONES

People apparently liked the styling of the original Valiant so much, Chrysler Corporation this year has applied the same design ideas to its big bread-and-butter cars, Plymouth and Dodge Dart.

The long, long hood and stubby stern do have a rakish charm—somewhat Continental although I know of no European car that looks even vaguely like them—and the scaling-up process seems to have come off very well.

Both models have been changed over to unit construction for 1962—body and frame all of a piece—and a lot of the other changes are aimed at reducing routine maintenance.

* * *

Two examples: chassis lubrication is now sealed in at the factory, and needs attention only at 32,000-mile intervals; and the brakes are now self-adjusting.

Wheelbase of Plymouth and Dart (which are mechanical twins) has been shortened two inches, to 116, and over-all length has been chopped 7½ inches, without biting noticeably into the passenger space.

Automatic transmissions have been made slimmer and the parking brake has been moved from the drive shaft to the rear brake drums where it belongs—both moves helping cut down the size of the hump in the floor.

* * *

The unit body weighs 200 pounds less than the old two-piece setup, and at the same time the manufacturer says it is 30 per cent more resistant to bending. Parts most exposed to corrosion are galvanized. All this should make for long life and few noises.

The new forced-air ventilation system can deliver a complete change of air in a minute.

Reduced total weight has been combined with a change in axle ratio to allow more miles to the gallon without sacrificing performance.

This is a major model-change year for Plymouth and Dart—not just a face lifting, and the results look good.

* * *

Now we come to Buick, the V-6 engine and the case of the vanishing hump.

Where most other cars have a driveshaft tunnel down the middle, making the centre seats pretty thin, the 1962 big Buick has moved its engine forward four inches, and the result is remarkably improved foot-room and softer seating. What the added weight on the front wheels will do to its handling is yet to be discovered.

The prestige compact in Buick's line, the Special, will have the first V-6 engine ever offered in a North American-built passenger car. The aluminum V-8 will still be available in the Special series.

At General Motors' recent Vancouver showing of new models (I'd hate to have GM's grocery bill) I saw a very tempting Buick Special hardtop—very quick and very comfortable. Convertibles are available throughout the large and compact range for 1962, except for the LeSabre series.

Oldsmobile, like Chrysler Corporation, has emphasized a reduced need for maintenance, with sealed-in lubrication and self-adjusting brakes.

It has not moved its engine forward like Buick.

They've added a couple of inches to over-all length, but the wheelbase is unchanged.

One of the few makers to tweak its engines for 1962, Olds has raised compression ratio to 10.25 to 1 in the hot series and 8.75 in engines designed for regular fuel.

As with Buick, Olds offers a variety of convertibles.

Missile Test Successful

VANDENBERG AIR FORCE BASE, Calif. (AP) — America's mightiest missile, the 97-foot tall Titan, thundered over the ocean Saturday on a full-range test of its combat readiness.

It was the first firing of a combat type model from an armored combat type launch site. The two-stage, 110-ton Titan 1 series is expected to be declared operational ready for combat later this year.

Ships Collide In Channel Fog

LONDON (AP) — A woman was killed and four ships damaged in collisions in the fog shrouded English Channel.

On land, three men and a boy died when a train struck their car at a grade crossing in thick murk near Cambridge.

Second Look Taken

Nations Playing Politics At Commonwealth Meet?

LONDON (CP) — The Financial Times, taking a second look at last week's Commonwealth finance ministers' conference in Accra, concludes many delegates were playing politics in the sessions.

"What emerged most clearly from the Accra talks was the difference in approach between the United Kingdom and the rest of the Commonwealth to the European issue," the paper noted.

"The British had come prepared to talk about trade . . . all the others seemed to want primarily to talk about the concept of the Commonwealth as a whole.

"It is of course true that some of the speeches made at Accra were designed as much for home consumption as for the ministers who were listening.

"The Canadians were certainly aware of the fact that this was an opportunity to speak to their own public. It is possible that the vigor with which they put their case was due to the feeling that, inside the business community in Canada, there now are many who disapprove of the Diefenbaker line.

"The uncharitable interpretation of Canadian policy in Accra was that Mr. Diefenbaker now is thinking not only of the next election but the one after that—his one ambition: To be prime minister of Canada in 1967, the centenary of Canadian self-government."

The correspondent concludes points emerging from the conference were:

- Britain gave no new assurance to the Commonwealth at Accra. Canadian attempts to obtain these were defeated, with India supporting Britain.
- Britain fully appreciates the economic fears which gave rise to some of the political oratory.
- Britain will strongly resent any impression of "ganging up" by the rest of the Commonwealth members on the issue.

Sclerosis Group Meets Thursday

Victoria's handicapped are invited to attend a meeting of the Multiple Sclerosis Society at War Amputees Hall, 1610 Oak Bay Avenue, at 8 p.m. Thursday.

Reports will be heard on a bazaar to be held Nov. 18 in the Britannia Legion hall.

Not Thirsty

At 22 months of age, Craig Walt hasn't had a drink in eight months. Above, he spurns a glass of milk. However, doctors are not concerned, since he eats nine cans of custard daily. These contain enough liquid for a normal diet.

Scots Get Gaelic By Record

INVERNESS (CP) — Strange as it sounds, a record made in Canada is helping to revive the Gaelic in the glens and bens (hills) of Scotland.

An Inverness music shop reports big business in the long-playing record "teach yourself Gaelic."

Capt. Norman Henderson says buyers are mainly Highlanders and visitors whose parents once spoke Gaelic.

The record was prepared by Calum Iain Macleod, adviser on Gaelic to the Nova Scotia government.

Andy Capp

Bing's Been Around a Bit

By EDDY GILMORE

LONDON (AP) — Harry Lillis (Bing) Crosby at the age of 57 probably has given as much pleasure to other people as any man alive.

"Don't know about that," rumbled Crosby in that unmistakable voice. "But reckon I've been around a little. More than most."

At any given hour of the day or night, somewhere a radio, jukebox, TV sound-box or cinema screen is reproducing his unusual voice, a voice the late Lawrence Tibbett called "the most melodious in the world."

Like Yankee Stadium, Bing has become an American institution.

* * *

"Oh, no, oh, no," he laughed off the comparison. "Anyhow, the stadium's in lot better condition. Look at me."

Looking as relaxed as an old outfielder's glove, he lounged in his tiny trailer dressing room, 50 feet from an elaborate setting for his new picture with Bob Hope.

* * *

It's called The Road to Hong Kong.

How did he stay slim and without he double chin of most men nearing 60?

"Back away. Just back away from those groceries."

* * *

Crosby diets like a dedicated man and takes plenty of exercise playing golf.

"My voice? No, never had an operation on the throat. Some people think I have. The voice is just there. How and why I don't know.

"I sing and sometimes it comes out good. Sometimes bad."

Bing admitted he has plenty of money.

"I could stop tomorrow, but I've been in show business for 35 years and it's the only business I know.

* * *

"I get a certain sense of fulfillment and pride from working. If I made some bad pictures or TV shows I'd get out.

"If I ever saw any signs that I'd overstayed my welcome, I'd be off. Very soon.

"Once I got away from show business I might vegetate. Don't want that to happen. No sir."

He looked at Hope.

"Look at that Hope," he laughed. "He's never going to retire."

City to Ask Traffic Aid

City of Victoria will ask the help of the Union of B.C. Municipalities next week in getting the provincial government to make it illegal for a motorist to cross a double solid line in downtown traffic areas.

Council agreed to the move Friday after Ald. Geoffrey Edgelow said the crossing of double lines by motorists is now legal and poses a problem in planning downtown traffic patterns.

ART GALLERY of Greater Victoria
1040 Moss Street EV 4-3172
EXHIBITIONS
Sunday: Inventions for Gardens and Architecture. American Prints and Rose Mary de Havilland
Tuesday: One-man exhibitions by Lawren Harris, Fleming Jurgenson, Stephen Lane, and Rose Mary de Havilland
ACTIVITIES
Tuesday at 8.30 Members Reception and Preview
Art Classes for Children and Adults begin this week and most. Registrations now open. Children's Film Club on Saturdays beginning October 21. Fee for pre-Christmas sessions $1.50
GALLERY MEMBERSHIP is open to all. The Gallery exists to serve the community. You can help by becoming a member: $1.00 per individual, $10 for the Family.
GALLERY HOURS:
Weekdays 11 to 5, Sundays 2 to 5, also Thursday evening 7.30 to 9.30 (Closed Mondays.)
Admission 25c—Sundays Free
AT THE POINT
Paintings by Molly Privett
Drawings by Herbert Siebner
Showing until October 13
Don Adams Interiors, 1020 East

AIRLINE
FASHIONS
MEN AND WOMEN
To train for Reservationists, Station and Passenger Agents, Ground Radio Operators, Hostesses, Communicationists, etc. Good starting salaries, pleasant working conditions, excellent chance for advancement. High School graduation 17 to 35 yrs. Full informational books about our training programs. Mail coupon.
Airlines Training Division, Atlantic School, c/o Victoria Press, Box 884
Name
Address
City and Province
Phone Age
Education

Newspaper Advertising Stimulates Buying

ST. MATTHIAS LITTLE THEATRE
"YES and NO"
A Comedy by Kenneth Horne
PARISH HALL — Richardson and Richmond
SEPTEMBER 21, 22, 23 and 25
Adults 1.50 Students 1.00
Tickets: Price & Smith, 721 Yates Street, and Church Hall
Curtain 8.15 p.m.

Paula's
HOME DELIVERY SERVICE
All burgers, soups, steaks, veal cutlets; chicken etc. Sandwiches, ice cream, desserts.
EV 2-3153

Sponsored by Victoria Kiwanis Club
MEMORIAL ARENA One Perf. Only! Oct. 7 AT 8.30 P.M.
A Salute To
GLENN MILLER
Starring In Person The Original
GLENN MILLER SINGERS
TEX BENEKE RAY EBERLE
THE MODERNAIRES
PAULA KELLY
Plus
Former Members of the
GLENN MILLER ORCH.
Tickets on Sale at the Arena and T. Eaton Co.
Prices: $3.50, $3.00, $2.00, $1.50, including tax
Send Mail Orders to Glenn Miller Show, c/o Arena, enclosing self-addressed and stamped envelope for return of tickets
(Proceeds for Kiwanis Community Projects)

Afternoon Tea
SOOKE HARBOUR HOUSE
Delightful Evening Dining By the Sea
Phone Sooke 642-5741

MEMORIAL ARENA
SUNDAY, SEPTEMBER 24
Spokane Comets 8.00- 9.30 a.m.
Montreal Training Camp 10.30-12.00 a.m.
Public Skating 3.30- 4.30 p.m.
Port Alberni 6.00- 7.30 p.m.
Olympic Skating 8.00-10.00 p.m.
MONDAY, SEPTEMBER 25
Spokane Comets 8.00- 9.30 a.m.
Montreal Training Camp 10.30-12.00 noon
Montreal Training Camp 2.00- 3.00 p.m.
Spokane Comets 3.30- 4.30 p.m.
Montreal Canadiens—Goal Tenders Clinic 6.00- 7.00 p.m.
I.A.A. 7.30- 8.30 p.m.
Dairyman's 8.30- 9.15 p.m.
King's Hotel 9.15-10.00 p.m.
Northwesters Creamery 10.00-10.45 p.m.
Cantin's 10.45-11.30 p.m.
Dupont's 11.30-12.15 a.m.
Arena Comets 12.15- 1.00 a.m.

AUDUBON SCREEN TOURS — 1961-1962
First of five lectures
Sept. 29 and 30
Speaker: Mrs. P. Bailey Witherspoon
Subject: "Kiwi Commonwealth"
Oak Bay Junior High School Auditorium—8 p.m.
Season Tickets: Adults $3.00
Season Tickets: Students $1.00
Obtainable from
Provincial Museum, and the Dogwood Gift Shop, 2251 Oak Bay Ave.
Single Admission: Adults 75c, Students 25c
Available at the Auditorium

FREE "6" COKES
FRI. SAT. SUN.
With Each $2.50 of Gas
OLSON MOTORS

Victoria Figure Skating Club
ANNOUNCES THE START OF ANOTHER SEASON
OPENING SEPT. 30
All information, memberships and schedules are available from
Hocking & Forbes — 745 Yates St.
or
The Esquimalt Sports Centre

ONE NIGHT ONLY!
MONDAY, OCTOBER 9
Royal Theatre – 8.30 P.M.
The WHITE HEATHER
Variety Concert Party
All Scottish Cast
KENNETH McKELLAR
Scotland's foremost tenor
Direct from the Alhambra Theatre, Glasgow.

KENNETH McKELLAR

A stellar attraction of BBC Television. Recording exclusively for London Records. Featured last fall on the Ed Sullivan TV program.
- DUNCAN MACRAE — Scotland's greatest character entertainer
- MOIRA ANDERSON — The celebrated Scottish soprano
- BOBBY MACLEOD — Scotland's favorite accordionist
- JIMMY WARREN — Scotland's newest comedy sensation
- DENNIS WOOLFORD — The ever popular Scottish entertainer at the piano

SEND MAIL ORDERS NOW: White Heather Concert, c/o Holyrood House, 2315 McBride Ave., Victoria, self-addressed, stamped envelope for return of tickets
BOX OFFICE OPENS AT EATON'S, OCT. 2nd – 9th, 10 a.m. to 5 p.m. inclusive daily. Box office open all day Monday, Oct. 9 at Royal Theatre. Prices, including tax: Loges $1.80, main floor $1.50, 1st balcony $1.25, 2nd balcony $1.00 and $1.00
(Sponsored by the St. Andrew's and Caledonian Society)

What's Next!

Wednesday to Saturday—"Yes and No," St. Matthias Hall, 8.30 p.m. nightly.

Friday to Oct. 7—"Visit to A Small Planet," Langham Court Theatre, 8.30 p.m. nightly.

Oct. 1 and 2 — Victoria Symphony Orchestra, Royal Theatre, 3 p.m. (1st) and 8.30 p.m. (2nd).

Oct. 3—Dame Judith Anderson with William Roerich, Royal Theatre, 8.30 p.m.

Oct. 4 — Anne Harris, Michael Rogers and the Wynne Shaw Ballet dancers, Oak Bay Junior High School, 8.30 p.m.

Oct. 7—Glenn Miller, Memorial Arena, 8.30 p.m.

FAMOUS ARTISTS LTD.

ROYAL THEATRE • One Perf. Only! Oct. 3 At 8.30 p.m.

FIRST VICTORIA APPEARANCE OF ONE OF THE

World's Greatest Dramatic Actresses

DAME JUDITH ANDERSON

Dame Judith will present her greatest dramatic success "Medea," for which she has been acclaimed all over the world! She will also present the electrifying letter scene and the sleep-walking scene from "MacBeth." These presentations are not mere readings, but a complete evening of dramatic dynamite with costumes, sets, lighting, etc. Her leading man is the well-known Broadway actor, William Roerich!

Tickets NOW at Kent's Music Store
742 Fort Street — Phone EV 4-2941

$4.00 - $3.50 - $2.75 - $2.25 - $1.75 incl. tax

FAMOUS ARTISTS LIMITED

ROYAL THEATRE Tuesday, Oct. 17, 8.30

Opening Attraction

Famous Artists 1961-2 Concert Series

S. HUROK presents

A brilliant new Spanish dance company...

ballet español

ROBERTO IGLESIAS

company of 20

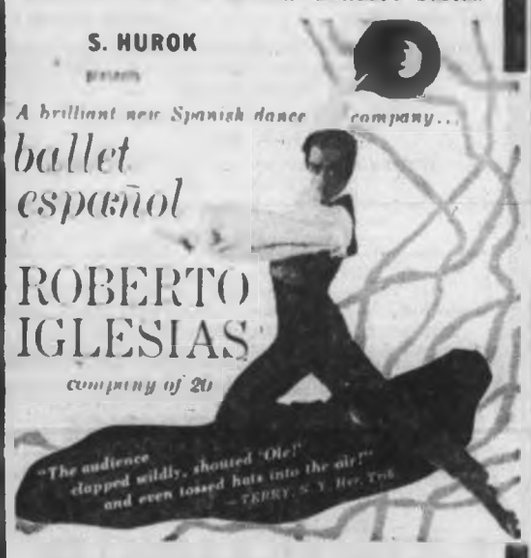

"The audience clapped wildly, shouted 'Ole!' and even tossed hats into the air!" — TERRY, N.Y. Her. Trib.

Prices: $4.40; $3.85; $3.30; 2.75; $2.20 Inc. Tax

IMPORTANT —

BY BECOMING A FAMOUS ARTISTS SERIES SUBSCRIBER YOU MAY OBTAIN YOUR IGLESIAS TICKETS FOR THE DISCOUNT PRICES OF:

$2.75; 2.41; $1.91; $1.50; $1.16 Inc. Tax

Box Office

KENT'S MUSIC STORE

742 Fort Street • EV 4-2941

FAMOUS ARTISTS LIMITED PROUDLY PRESENTS THE

MOST BRILLIANT ARRAY of Concert and Theatrical Events EVER PRESENTED in Victoria DURING ONE SEASON!

★ RISE STEVENS—Mezzo-Soprano, Metropolitan Opera.

★ ZACHARY SOLOV BALLET — Starring IRINA BORROWSKA and MICHAEL MAULE, supported by a group of America's most-gifted and talented young dancers!

★ MISCHA ELMAN — Few artists have captured the public fancy as has Elman, and his unbroken years of success are a testament to his stature as one of the world's great violinists!

★ MILDRED DILLING—Undisputed "Queen of Her Domain," she has moved the harp from the drawing room to the concert stage, and won it a place of importance as a solo instrument!

★ JOSE ITURBI — The internationally-renowned pianist, who is one of the world's most-sought-after concert artists!

★ ROBERTO IGLESIAS and his Company of Spanish Dancers!

SIX EXCITING EVENTS

Prices for the Entire Season: $16.50, $14.50, $11.50, $9.00, $7.00, incl. tax

A SMALL DEPOSIT RESERVES YOUR SEASON TICKET

Seats $11.50 and under—$2.00 deposit. Seats over $11.50—$3.00 deposit
Balance in three instalments—October 15th, November 15th and February 15th

SAVE UP TO 40% BY PURCHASING SEASON TICKETS

In addition to the tremendous savings, Series Subscribers will also receive advance notice of any "extra" events booked during the season—thereby securing the choice locations before the tickets go on sale to the public!

In addition to the six outstanding events above, Victoria Series Subscribers will also have the opportunity of reserving in advance for

Britain's Famous OLD VIC COMPANY

IN A REPERTOIRE OF THE WORLD'S MOST-OUTSTANDING PLAYS

when they appear at the Queen Elizabeth Theatre in Vancouver during the 1961-1962 season!

BOX OFFICE IN KENT'S MUSIC STORE
742 FORT STREET Phone EVergreen 4-2941

Entertainment Parade

Tuesday Preview To Introduce Concertmaster

By BERT BINNY

There will be a preview of the first pair of Symphony concerts at 8.30 p.m. on Tuesday in the lower lounge of the Empress Hotel.

Featured items are Beethoven's "Egmont" Overture, Mendelssohn's "Reformation" Symphony and Bruch's G minor violin concerto. This last introduces the Symphony's new concertmaster, **Arthur Poison**, of Vancouver.

Refreshments will be served and season ticket holders are admitted free. There is a nominal charge of 50 cents for all others.

* * *

The Victoria Theatre Guild is on the lookout for new members.

Actors are only a small part of the need. Stage carpentry, lighting, design, painting and decor along with the costume, make-up and front of the house departments offer active participation unsubjected to the public gaze.

Incidentally, there is also a financial bonus: five major productions for $5. Singly and to non-members each costs $1.25. For information call EV 2-4366 or EV 3-7707.

* * *

Here is a calendar of entertainment events in Vancouver to Dec. 31. Those starred show also in Victoria at the dates shown. Pianist **Jose Iturbi** (Nov. 28), harpist **Mildred Dilling** (Feb. 19) and violinist **Mischa Elman** (April 10) are scheduled for Victoria only, while the Old Vic Company (Vancouver, May 28 to June 2) is an "extra" by Famous Artists for which special advance booking may be made by Victoria series subscribers.

* * *

Sept. 30, **Judith Anderson,*** (Oct. 3).

Oct. 4, Glenn Miller Orchestra.* (Oct. 7); 16, Roberto Iglesias Spanish Dancers.* (Oct. 17); 23, Mantovani Orchestra.

Nov. 3, **Anton Dolin**, "Ballet in Britain"; 9, Orchestra San Pietro from Naples; 10, **Ella Fitzgerald**; 13, **Presti and Lagoya**, duo-guitarists; 21, Branko Krasmanovich Chorus.

Dec. 1, **Carlos Montoya**; 7, Zachary Solov Ballet* (Dec. 6); 13, **Fou Ts'ong**, Chinese pianist.

* * *

The Peninsula Players return to the stage on Oct. 20 and 21 when they present Mary Haley Bell's bizarre affair, "Duet for Two Hands."

Director is **Leslie Allen** and in the cast includes **Joan Henriksen, Margaret Dixon, Ailsa Rothery, Herb Drew** and **Charles Swannell**. Joan Henriksen and Ailsa Rothery have been sidelined by ill health and "Duet" provides for a welcome return by both.

* * *

After a highly successful six-week run this summer, Jerry Gosley's "Smile Show" travels to Tofino Oct. 14.

This safari will be made by bus and there is room for passengers. The return fare is only $12 for a seven-hour trundle through some of Vancouver Island's finest scenery.

Details are available at EV 2-7792.

Yes or No?

Yes or no? Actress Roberta Riches as "Jo Jarrow" considers the suit of "Reverend Bagshott" (Kevan Hull) in St. Matthias Little Theatre Society's presentation of "Yes and No." The play opens Wednesday at St. Matthias Hall, and continues through Saturday, each evening at 8.15.

* * *

Opens Friday

Starting Friday for a run of eight evenings at the Langham Court Theatre is the Theatre Guild's "Visit to a Small Planet." As the visitor, "Kreton," Norman Tyrrell is looked over by two earthlings: "Ellen" (Vanessa Lax) and "Conrad" (Bernie Wachter). Curtain time each evening is 8.30.

Concert Records

Chopin Closet Has Skeleton

By DELOS SMITH

Of all persons Ruth Slenczynska shouldn't be the one exposing an artistic scandal of Chopin. Here she's been playing that master in public since she was four, and her career both as child prodigy and adult musician has been largely based upon Chopin.

* * *

And this is the pianist who has opened the Chopin skeleton closet by recording the arrangements which Franz Liszt made of six Chopin songs. You'd think Miss Slenczynska would have too much tender regard for the memory of her bread-and-butter composer to have done such a thing.

* * *

But she has and, anyhow, Chopin's reputation will survive. And so it is a chance to listen to how sticky and how dull Chopin's masterpieces would have been if they hadn't been illuminated by his genius. These songs of his are not so illuminated — the genius lamp just wasn't lighted.

* * *

Evidently Chopin was aware of it. During his lifetime he shared the guilty secret of their existence with no one. The manuscripts were found among his papers after his death. His wish was not respected — they were not destroyed but published. Happily they've been largely forgotten.

* * *

Liszt thought he was honoring the memory of a deceased friend when he arranged six of them for piano. Masterful and true arrangements they are, too, but musically they inflate a series of blanks and no matter how much inflated, a blank remains a particularized emptiness.

On the same record Miss Slenczynska has recorded the four Chopin ballades. This is no cause for jubilation, either, because she plays them unevenly, emotionally as well as musically. She is more insistent on high and tight drama than ever Chopin was. When she comes to his moments of relaxation — to his softly curving poetic turns — she seems at a loss as to what to do with them (Decca DL710029).

* * *

The baritone, Kim Borg, established a reputation as an interpreter of art songs in just one record which is stuffily entitled "International Recital." His songs are drawn from the works of Schubert, Beethoven, Haydn, Hugo Wolf, Sibelius, Kilpinen and Moussorgsky. It's a remarkable feat for one singer to string together so many varied moods and emotions. (Deutsche-Grammophon LPM8592.)

DRAMATIC SCHOOL

The Guild Dramatic School organizes at a meeting Sept. 30, at 2011 Crescent Road. Members must be 18 for the two workshops planned. Director is **James Dulmage.**

Popular Records

Jimmy Wows Teen-Agers, Parents with Easy Ballads

By WILLIAM D. LAFFLER

Most of Jimmy Clanton's songs are best sellers on the teen-age market because they vibrate with youthfulness.

Although Jimmy has just grown out of the teen-age bracket, there is something in his voice that identifies it with the high school set.

* * *

But Jimmy can handle a ballad with the ease of a veteran folk singer and many of his secret fans are old enough to be his parents.

Clanton, a soft-spoken lad from Baton Rouge, La., has a number of million-sellers to his credit, the most popular being "Just A Dream," which he wrote himself in desperation when he had to provide the flip side of a record. It turned out to be the hit.

* * *

"Just a Dream" and five other Clanton originals are included on "My Best to You" (Ace LP-1011). All of them, plus six others, are Clanton hits. The LP is a good one because Jimmy's material is fresh and can stand repeated playing.

* * *

Sweden is a long way from Jimmy Clanton's Louisiana but you wouldn't know it after listening to "Hazy In Dixie" (Dot DLP 3390). This is a collection of New Orleans standards plus four originals from a sextet headed by Hazy Osterwald. Hazy doesn't play 100 per cent pure jazz but it is good synthetic stuff and much better than some of the junk coming out of New Orleans.

* * *

Fans of one of the greatest popular singers of our time will be delighted by "More Piaf of Paris" (Capitol ST-10283). Edith Piaf stands alone in her own field and it would be useless to list the songs in this group because Miss Piaf is great on every song.

* * *

Selected Singles — "Uncle Sam Needs You" by The Viceroys (Smash S-1716). "School for Airplane Pirates" by The Idiots (Riverside R-4505). "We Kiss In a Shadow" by Ahmad Jamal (Argo 5397).

Overlooked in the Rush — "The Contest" by The Blue Chips (RCA Victor 37-7923) . . . A good group that is determined to keep rock 'n' roll from perishing.

* * *

LP's of the week — (Stereo). "Romantica" by Martin Denny (Liberty LST 7207). Denny uses his special technique to put new colors in the tapestries of such songs as "Tenderly," "My Reverie" and "Magic is the Moonlight." . . . "Hollywood Hits for Dancing" by Ernie Heckscher and His Fairmont Orchestra (Verve V-4047). A famed San Francisco band plays 20 Hollywood movie tunes in dance rhythms. Good for many rug-cuttings.

Studio Group Sets Concert

The Studio Group of the Victoria Musical Art Society will hold its first 1961-62 meeting Sept. 29 at the home of Mrs. Jean Halkett, 2634 Roseberry Street, at 8 p.m.

The program will be provided by clarinettist Frank Slater and an ensemble from his studio.

President is Mrs. K. McColm, from whom particulars can be obtained by calling EV 4-1686.

"PARTY GIRL" at 6.00 and 9.34 • "EDGE OF ETERNITY" at 1.30

Tomorrow! FOR 2 DAYS ONLY (Doors Open at 1.30 p.m.)

In the Toughest City in the World — She Goes to the Roughest Parties!

• Robert TAYLOR • Cyd CHARISSE • Lee J. COBB

'Party Girl' • Cinemascope and Color

ADULT

Atlas

PLUS "EDGE OF ETERNITY" (Color) Tales Above Blanchard

50c UNTIL 1 P.M.

OPEN SUNDAY
12.30 TILL 10.30 P.M.

ROYAL LONDON WAX MUSEUM

Open 9.00 a.m. till 10.30 p.m. weekdays
Crystal Garden, Belleville at Douglas
(Operated by London Wax Museum Ltd.)

A Gay, Happy Hawaiian Holiday!

Gidget GOES HAWAIIAN

CAPITOL

Plus—Cartoon in Technicolor
Doors 1 p.m. Feature at 1.15 - 3.15 - 5.15 - 7.15 - 9.10
Last Complete Show 9 p.m.

Feature at 1.15 - 4.35 8.10 Continuous

LAST 2 DAYS

KIRK DOUGLAS
LAURENCE OLIVIER
JEAN SIMMONS
CHARLES LAUGHTON
PETER USTINOV
JOHN GAVIN
... TONY CURTIS
COLOR

SPARTACUS

Royal

— PRICES —
Adults: Mon. thru Fri. $1.00 till 6 p.m., $1.25 after
Saturdays $1.00 till 6 p.m., $1.30 after
Students: 75c till 6 p.m., $1.00 after
Children: 25c all day

STARTS WEDNESDAY
Regular Prices

THE TRAPP FAMILY

COLOR by DE LUXE

Royal

THE FUN FILM OF THE YEAR!

DAYS of THRILLS and LAUGHTER

CHARLIE CHAPLIN
DOUGLAS FAIRBANKS
LAUREL AND HARDY
PEARL WHITE, BEN TURPIN
THE KEYSTONE COPS
THE SENNET BATHING BEAUTIES
At 1.00, 3.35, 6.35, 9.30

2nd HIT! — At 2.35, 5.35, 8.30
BARRY FITZGERALD
in
"BROTH OF A BOY"
with the ABBEY PLAYERS

Doors Open 12.30
Last Complete show 8.30 p.m.

ODEON

STARTS MONDAY
MARGARET MITCHELL'S Story of the South

GONE WITH THE WIND

TECHNICOLOR

CLARK GABLE • VIVIEN LEIGH • LESLIE HOWARD • OLIVIA de HAVILLAND

A SELZNICK INTERNATIONAL PICTURE

PRICES: Adults $1.00
Students and Children 50c
Box Office Opens 7.00 p.m.
ONE PROGRAM ONLY AT 7.30

Special Matinee
Wednesday at 1 p.m.

● FOX ●
MILLSIDE AND QUADRA

GEM THEATRE SIDNEY

"The Day They Robbed The Bank of England"

Suspense Drama Produced in England

Aldo Ray - Elizabeth Sellers

STARTS MONDAY at 7.45

OAK BAY

STARTS MONDAY
This film will be shown Monday, Tuesday, Wednesday, Thursday, Friday, Saturday — BUT

"NEVER ON SUNDAY"

This is a sophisticated comedy-drama starring Melina Mercouri and Jules Dassin with many a laugh and, of course, the Academy Award winning song of the same name. He wanted to talk philosophy but she had other ideas. It's good.

ADULT ENTERTAINMENT ONLY
Doors 6.30 — Complete Shows at 6.45 and 9.00
Feature 7.11 and 9.26

Tillicum OUTDOOR

COR. BURNSIDE/TILLICUM EV 5-1351
BOX OFFICE OPENS 7.00 — FIRST SHOW AT 7.30

"Third Man On The Mountain"
Michael Rennie
James MacArthur
• TECHNICOLOR •

"The Adventures of Huckleberry Finn"
CINEMASCOPE - COLOR
Starring
TONY RANDALL

The Greatest High Adventure Ever Filmed!

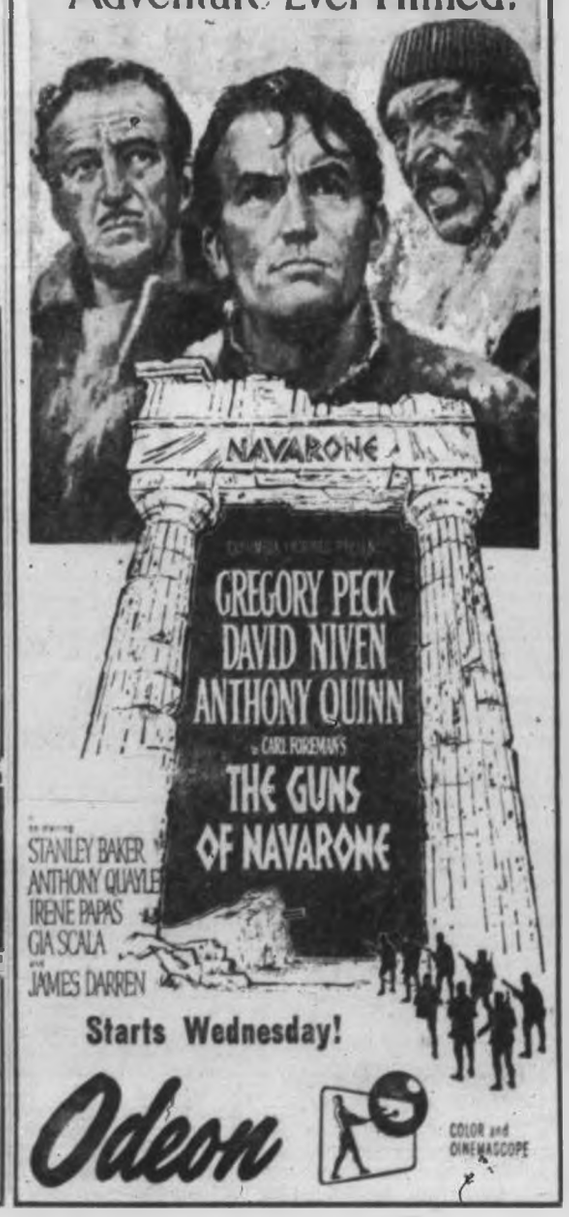

Starts Wednesday!

Odeon

COLOR and CINEMASCOPE

Grave Economic Threat by Russia Next Danger, Says British General

GEORGE WARREN
. . . big influx

★ ★ ★

Great Future

Tourist Picture Glowing

Retired tourist commissioner George I. Warren returned here full of hope for B.C.'s expanding tourist trade after driving 3,600 miles during a 17-day tour of the province and U.S.

He was full of praise for new roads throughout the province. Roads, he said, were "the only thing in the past 20 years which had been holding us back. They've been tremendously improved in the past five years."

At Quesnel and Prince George he noted large numbers of American tourists using the Okanagan-Cariboo Trail route to the Alaska Highway.

REAPING BENEFITS

Interior communities already are reaping benefits from Alaska traffic, said Mr. Warren. He hoped the provincial government will extend the Island Highway farther north and continue plans for a ferry link-up to Alaska and create a "circular route" which would bring some of that trade here.

"We're in a position to handle an increased tourist trade next year from the Seattle World's Fair," said Mr. Warren. In addition to good roads, the government is opening new parks and campsites "to take care of an influx of tourists in the future, and motor courts and motels in the Interior are in first-class condition and offer first-class service."

IMPROVED SERVICE

Considering these factors along with improved ferry service to Vancouver Island from the U.S. and B.C. mainland, "we're bound to get far more tourists than in the past."

Western Unity Urged

TORONTO (CP)—Maj.-Gen. Sir Francis de Guingand, a soldier turned business man, says the Western world faces an economic struggle with Communist countries which could endanger the West's way of life.

He suggests that the threat should be kept in mind in all economic thinking.

Sir Francis, former chief of stall to Field Marshal Viscount Montgomery and now chairman of Rothmans of Pall Mall, London, gave his views at a Toronto press interview when asked for his opinion of current world trade developments.

'REAL MENACE'

"If we can keep the peace," he stated, "I think the West will be up against the Communist world in an economic sense to a very serious extent when Russian and her friends get really geared industrially. They have a controlled economy which can name any price for their products and this could be a real menace to the West's standard of living."

UNITY URGED

In regard to what the West might do, Sir Francis commented that "the old proverb, 'In unity is strength,' applies, and the more we can consolidate our economic picture, the better."

Some factors within the Communist countries may lessen the threat, he added, though these could not be counted upon too much because of the immense strides already made by Russia.

'LONG GAP TO FILL'

"They have a long gap to fill with their own people. This raises the question of how long they can deny their people the goods which they can increasingly see are enjoyed in the West. On the answer to this depends in some measure the amount of goods they will have for export."

LITTLE CHOICE

In regard to Britain's contemplated entry into the European Common Market, Sir Francis thinks Britain has little other choice. However, it could be hoped that other Common Market countries, including France, would be understanding concerning Britain's Commonwealth ties and that no one would be hurt seriously.

Asked if he thought the European market might develop into an Atlantic area, including Canada and the United States, he commented:

"It is hard to say. We can only go step by step. The Common Market is still an experiment. It seems to be starting well, but we don't know how it will head. A lot depends on trial and error."

Husky Pups End Long Trip

Like all real sea dogs, Cam and Rex love their bully beef. The Husky pups were among 12 that came to Victoria aboard the Mv. Camsell, just returned from a memorable trip to the Western Arctic Ocean. They are being fed by their new master, Ray Butler of Chilliwack, an engine room storekeeper aboard the Camsell.—(Colonist photo.)

Far Superior

Let's Not Be Hard On New BCE Bonds

By HARRY YOUNG
Colonist Business Editor

There are two sides to every question, and the case of the B.C. Electric preferred shareholders is no exception.

While it is true that there are a number of hard-luck cases in which people have lost money on the market swings of BCE preferred shares, most of these are not attributable to the B.C. government's takeover terms. Let's be fair about this.

The market performance of B.C. Electric shares in the past six or seven years has been extremely erratic, and at times during those years have been trading down to 31 per cent below their par value.

BARGAIN PRICES

The $100, four-per-cent preferred sold at $69 in 1960; $68¾ in 1959; $75¾ in 1958; $75 in 1957; $79 in 1956 and $92 in 1954. Today the equivalent bonds are worth $80.

When these shares were down at $68¾ in 1959, there was not the semblance of a thought that Mr. Bennett would take over the company. They were down just because money was at a premium and yields on stocks were high.

As all the other BCE preferreds acted more or less in line with the four-per-cents it will be obvious that a great number of the holders of these shares bought them at bargain prices.

10 PER CENT GAIN

Those who bought in 1959 or 1960 may within the course of such a short period have gained themselves at least 10 per cent in non-taxable capital appreciation, even if they have been "unfortunate" enough to have to transfer their shares into Mr. Bennett's new 25-year bonds.

UNREASONABLE DEMAND

What does seem utterly unreasonable however are those investors who having bought BCE preferred shares around $70 should now be insisting that the government—and thus directly the B.C. taxpayer—should deliver to them the full par value of $100 plus the $4 premium which the B.C. Electric promised to pay in the event of its wanting to redeem the shares.

They should recall that while B.C. Electric retained the right to call its preferred shares at any time it wanted to do so, no such right existed for the shareholders, and they were entirely at the mercy of the stock market for the value of their holdings.

WAS UNBELIEVABLE

The likelihood of B.C. Electric ever wanting to redeem its 4 per cent preferred shares at par was so remote as to be unbelievable, yet with the new government bonds the holders will be assured of the full $100 in 25 years time, or the $104 if the government calls them before then.

In the opinion of many investment experts the new BCE bonds are a superior piece of paper to the old BCE preferred as a security and the only worthwhile feature which has been lost is the 20 per cent dividend tax credit.

OUTRIGHT GIFT

If Mr. Bennett had agreed to buy out the BCE preferred shares at their par price plus premium he would have been making an out-and-out gift to many holders of these securities, and as such he would have stood condemned in the eyes of the B.C. taxpayers.

★ ★ ★

SMALL CHOSE CHEDDI

Dr. Cheddi Jagan, the recently elected president of British Guiana says he does not believe in nationalizing foreign owned industries in his country, but big business is not so sure.

The fear apparently is less of the doctor than of his headstrong wife who has also been elected to the Guiana parliament. Mrs. Jagan is reported to be "a fellow traveller with unsavory U.S. connections," and is an influence upon her less radical husband.

FIRM WORRIED

The Jagen advent is creating some worries for Aluminium Ltd., for the Canadian aluminium-producing firm gets the biggest part of its bauxite from British Guiana, and expropriation of its assets there would be upsetting.

However, bauxite, which is the main raw material of Aluminium Ltd. could find an common ore and given time Aluminium mLtd. could find an alternative source if it thought the Jagan threat to be real enough to merit such action.

★ ★ ★

FOUR HOURS BEHIND

For the next four weeks followers of the stock markets in Victoria will have to get up an hour earlier to keep in line with trading hours.

In British Columbia fast summer time comes to an end this weekend while the lucky people in the east get another month of summer conditions before they too go back into winter habits.

As a result the Toronto, Montreal and New York stock markets in the interim period will open at 6 a.m. our time, and close at 11.30 a.m. one hour earlier than normal.

Brokers and investors, of course, are not the only people who wish that the B.C. government would fall in line with the bulk of the continent which keeps its summer time going until the end of October.

★ ★ ★

PROFIT FORESEEN

Westcoast Transmission expects to make a net profit of about $2,000,000 in the fiscal year ended March 31, 1962, according to a statement made by president Frank McMahon in New York. This is equivalent to over 30 cents a share and compares with a net profit of $185,214 made in the last fiscal year.

★ ★ ★

MacMILLAN PROMOTION

Larry Harris has been appointed general manager of the Harmac and converting operations of MacMillan, Bloedel and Powell River. He will be responsible for the operations of Sidney Roofing and Paper, Martin Paper Products, Harmac Pulp Division, Island Paper Mills, and Paper Converting Division.

He was former manager of pulp sales for the company.

Fast Change Act

Merchant Cheated In $10 Note Trick

A fast talking young man made $10 the easy way yesterday when he duped a Victoria businessman in a change swindle.

The "operator" made a small purchase at a city sporting goods store, paid with $10 and received his change.

He then apologized for using a large bill, turned over $1 to cover the purchase and was given his $10 bill back. The merchant forgot the change for the $10 was already in the fast-talking man's pocket.

To further add to the confusion, the young man took the $10 and a few small bills and asked the merchant to give him a $20 bill for them.

It was not until some time after the transaction that the merchant woke up to the fact that he'd been "had," and called the police.

Tricky Tax Deal No Election Issue

OTTAWA (CP)—It seems unlikely that even the most nimble politician will be able to make a good election issue out of the new federal-provincial tax deal.

Sweeping generalizations are bound to appear. The Tories already have labelled the deal the most generous ever made by any federal government.

Liberal and CCF spokesmen will have their first real chance to contest that statement this week when the Commons debates the federal bill setting out the new arrangement.

Observers doubt either government or opposition strategists can clear away the complexities of the deal and come up with the kind of catchphrases that keep the hustings warm.

But that hasn't deterred some of the provincial premiers.

Even a couple of Conservative premiers have been less than happy about the arrangements which start April 1.

Premier Roblin of Manitoba wrote his province wouldn't get the proportion of tax income "for which we believe we have made a convincing and logical case."

Expropriation Boosts Tory Hopes

HARRISON HOT SPRINGS (CP)—Former provincial Progressive Conservative leader Deane Finlayson predicts a new wave of support for the party as a result of expropriation of the B.C. Electric.

Both the CCF and Liberals voted for the takeover bill in last month's short session of the legislature, he told a banquet here.

If there had been any Progressive Conservative members in the legislature they "would definitely have opposed the bill," Mr. Finlayson said.

Snakebite Drugs Sent to Burma

GENEVA (AP)—An emergency shipment of drugs has been dispatched to Burma where flood victims are reported threatened by waves of deadly snakes seeking higher ground, the International Red Cross announced.

B.C. Phone Account Lost by Firm

VANCOUVER (CP)—The B.C. Telephone Co. has switched its advertising account from James Lovick and Co. to O'Brien Advertising Ltd.

The company said the change had nothing to do with the clash between Lovick's and the B.C. Power Corporation over an advertising campaign concerning the expropriation of the B.C. Electric.

Reserve Fund

World Bank Shakes Off Speculators

VIENNA (AP) — Finance ministers and top bankers of the non-Communist world feel they have found a new way to frighten off money speculators—a plan for a $6,000,000,000 reserve fund of which not a cent may ever be used.

The plan was outlined here by the governors of the 73-country International Monetary Fund and World Bank. Their five-day meeting ended Friday.

11 NATIONS

Although details must still be negotiated, agreement emerged for 11 countries to provide the IMF standby credits for emergency use. They are the United States, Britain, Canada, Japan, Austria, Sweden, France, West Germany, Italy, Belgium and The Netherlands.

IMF officials expect the standby credits to approach $6,000,000,000, giving the fund a second line of defence to fall back upon if its regular resources of $15,000,000,000 prove inadequate for its job of bolstering weak currencies.

The experts fear this could happen if a sudden and speculative run starts on a major currency—a run on the U.S. dollar, for example.

The IMF was set up at Bretton Woods, N.H., late in the Second World War to promote fixed exchange rates. When a member country has trouble maintaining the value of its currency, it can draw stronger currencies from the fund to shore up its own.

France Retains Army Call-Up

PARIS (AP)—France will retain its 28-month compulsory military service requirement for at least another year because of the tense international situation, military officials reported.

Radiomen to Get 'Filter Fun' Talk

Institute of Radio Engineers, Victoria sub-section, will meet at Pacific Naval Laboratories at 8 p.m. Wednesday.

R. C. Wier of PNL will speak on "Fun and Frolic with Fearsome Filters."

Good News Ignored By Declining Stocks

NEW YORK (AP)—Ignoring good news, the stock market last week took its sharpest loss in three months.

The decline seemed baffling to some, in view of an expected pickup in business and profits, but it was in line with the thinking of some of the stock market technicians.

These experts have repeatedly been pointing out the declining ratio of gains to losses, even while market averages have advanced, due to gains by "pivotal" blue chips. They have also warned of the imminence of tax-loss selling in a wide range of issues.

A kind of warning signal to those who follow such technical matters was the decline of the Dow Jones industrial average Monday below the August "support level" of 714.33. This, theoretically, portended further decline.

CONVENTIONS — SEMINARS — SALES MEETINGS
Excellent facilities for above at centrally located, easily accessible Island Hall Hotel on main highway in Parksville, V.I.
Large and small assembly rooms, convention office, blackboards, projection screen, etc. Available Oct. 1 to May 31, 1962
For information, write or phone ISLAND HALL HOTEL Parksville, V.I., B.C.

OFFICE SPACE FOR RENT
Approximately 750 sq. ft.
New Professional Building — 1625 Oak Bay Avenue
$2.50 Per Sq. Ft.
Parking
Phone EV 6-1523

CREDIT BUREAU OF VICTORIA LTD.
205-10 JONES BLDG. — 723 FORT ST. — EV 5-3311
MEMBERS ASSOCIATED CREDIT BUREAUS OF CANADA AND AMERICA
CREDIT AND PERSONNEL REPORTS
COLLECTION SPECIALISTS
Serving Victoria Business and Professional Men Since 1911

74 REGINA AVENUE
EXCLUSIVE
Neat stucco home, just right for a couple. Living room with oil heater, kitchen equipped with modern oil range, two bedrooms, outside garage, Pembroke bathroom. Neat, fenced lot. Taxes $110.00 less $50.00. For retired, people looking for a modest priced home, or a young couple just starting, this will appeal. Price $6,900
For further information call W. Jones, EV 3-8303, or
ARTHUR E. HAYNES LTD.
REAL ESTATE
739 FORT STREET PHONE EV 3-3823

— FOR SALE —
PROFESSIONAL MAN'S RESIDENCE
OAK BAY
HIGH LANSDOWNE — SET AMIDST THE OAKS AND FIRS
DE LUXE 6-Room plus bungalow and planned for future rumpus room with fireplace, games room, and plumbing in bright basement area
Price $21,500. Excellent terms
Call Mr. Drew, EV 2-4255—24-Hour Service
J. H. WHITTOME & CO. LTD., 1218 BROAD ST.

GENERAL INSURANCE
PERSONAL — COMMERCIAL — INDUSTRIAL
Consult
P. R. BROWN & SONS LTD.
INSURANCE SPECIALISTS
"Serving Victoria for Over Half a Century"
762 FORT STREET PHONE EV 5-3435

GEORGE PAULIN LTD.
CUSTOMS BROKERS
Shipping and Forwarding Agents
Export shipments to all parts of the world
PHONE WILF OR DON PAULIN
1006 GOV'T ST. EV 2-3105

APARTMENT HOTEL
CHOICE LOCATION
LOW INTEREST FINANCE
Completely modern. Over 20 fully furnished one and two-bedroom suites. Close to new law courts and downtown. Excellent monthly rental returns. Tourist, businessmen and family tenants. Year-round money-maker. Down payment of about 25% to good covenant.
Detailed statements, price and terms on application.
J. H. Ford EV 4-1863
Cer Stephenson LIMITED
A. L. Wagner GR 7-2989
909 Government St. EV 5-3411

Commercial Property
Suitable for apartment site or other commercial venture. Close to shopping, transportation, schools, close in, good traffic count. Over half acre plus 66'x160' road allowance.
EV 3-5864 Evenings

ADJOINING
Victoria Golf Links
Well-planned, charming 3 B.R. home. Expensive W.-to-W. broadloom. Small, se- included garden
$17,900
821 Newport Ave.

GOODYEAR TIRES
$1 DOWN, $1 WEEK
VICTORIA TIRE LTD.
Gov't at Herald EV 2-6184

"EXPORT"
PLAIN or FILTER TIP CIGARETTES

We'll Buy Your House
You are now free to purchase the home you want, through our "New Guaranteed" purchase "Plan" of the house you now own. This is a new service offered by Northwestern Securities of Victoria Ltd. For further details call right now.
HOMER SMITH AT EV 5-6741 or GR 7-1951

A. E. Ames & Co.
Limited
Investment Securities
Royal Trust Building • 612 View Street, Victoria, B.C.
Telephone: Evergreen 3-4171
TORONTO MONTREAL NEW YORK LONDON, ENG. VANCOUVER WINNIPEG CALGARY LONDON

RENTALS
Mrs. R. Simpson
Under the supervision of Mrs. R. Simpson we maintain a complete rental department, handling residential, commercial and industrial properties. We have reliable clients waiting . . . let us handle all details, including collections.
Real Estate—Insurance—Mortgage Loans
Serving Victoria 90 Years
RITHET CONSOLIDATED
706 FORT STREET Just up from Douglas

Colonist Handicap

SANDOWN PARK, MONDAY, SEPT. 25, 1961

Weather Clear Track Fast First Post 1.15 p.m.

FIRST RACE—Claiming, $550, for 3-year-olds and up.

SIX FURLONGS PP

8208 SAANICH Prince (Shepherd) 118 Should pick up this pace (8)
8008 SUNDOWN SUE (W. Jones) 118 The early leader might home on (1)
AN'S GOLD (G. Miller) 118 Question of condition, the class (4)
8206 Shamball (Mattison) 115 Drew rail, faded when bet on (1)
8210 Beauvale (Domingues) 115 Recent have been dull (2)
8200 Gwogoni (Dale) 115 Has some early speed (3)
8200 Dennis Dutch (Rae) *112 Runs for new owners today (5)
Also eligible
8004 POSTERS PRIDE (D'Augustine) 118 On top if gets to run
8208 Connecticut (G. Miller) 115 Not having good year
8170 Rae Rose (Rae) *113 Comes off strong recent
8204 Bromsey (Rae) *110 Post would kill her

SECOND RACE—Claiming, $550, 3-year-olds and up.

ONE MILE PP

(8211) DR. TENNET (Martinez) 119 Might make it two in a row (6)
(8208) PALO VINO (Sherman) 119 Last was big improvement (1)
8208 MISS REVOLT (Domingues) 114 Could easily share this pot (2)
8170 Lanah Glen (D. Jones) 114 Might praise to sprint (3)
8241 Bright Tomorrow (Rae) *112 Not out of this event (4)
(8201) Bonne Wonder (G. Miller) 111 Pitifully got there last trip (5)
8273 Sarma (Dale) 114 Closing fast at charter (6)
8243 Kimbella (Crosser) 112 Will be an outsider in here (7)
Also eligible
8276 Grande Prairie (Shepherd) 114 Most draw in here

THIRD RACE—Claiming, $550, 3-year-olds and up.

ONE MILE PP

8274 CAPT. DANNY (Moonlight) 118 This is favorite distance (6)
(8273) MORE DRIVE (Domingues) 116 Giant horse will like route (5)
8234 EL NADIAN (Martinez) 114 Better than last shown (8)
8208 Uncle Somerville (Dale) 114 Doesn't seem to like this strip (4)
8248 Winmar (Rae) *113 Having terrible year (3)
8230 Most Of All (W. Jones) 114 Would pay off in China (1)
8276 Magog (G. Miller) 111 Chance if steals long lead (2)
8276 Right On Time (D. Jones) 120 Appears outclassed (7)
Also eligible
8161 Shirley Schramm (Martinez) 120 Check Saturdays effort

FOURTH RACE—Claiming, $550, 3-year-olds and up.

SIX FURLONGS PP

8272 NADERT (Martinez) 118 Drew bad post, has the speed (7)
8273 ROSSBURN (G. Miller) 118 Narrowly beaten in last try (4)
(8270) LOVELY VAN (Domingues) 121 Would be no surprise (2)
8273 Bonnie Lass (Crosser) 118 Inside no help to her (1)
8273 Honey Well (Rae) *113 Moves with early pace (3)
(8250) Pro Tech (W. Jones) 118 Never out of it with these (5)
8274 Panjandrum (Shepherd) 121 Capable of upsetting this gang (6)
Also eligible
8274 Great Count (Benson) 121 Doesn't win too many
Sareya (D. Jones) 118 Newcomer, tab
8268 Maiden Pride (W. Jones) 118 Will wake up one fine day
8274 Green Again (G. Miller) 118 Would not be out of this heat

FIFTH RACE—Claiming, $550, for 3-year-olds and up.

MILE AND SEVENTY YARDS PP

8210 McFIBBER (G. Miller) 118 Could be the class of the party (3)
(8212) LADY VERN (W. Jones) 113 Trying for two in a row (7)
8207 ORPMAN JOHN (Martinez) 116 Certainly got out of this (6)
8206 Silent Flight (Dale) 115 Long time between wins (2)
(8208) Rose Mistake (D'Augustine) 118 Could make strands today (4)
8208 Jolly (Benson) 121 Only if it pains (1)
8277 Davendel (Sherman) 118 Could take a long lead with these (5)
8208 Wonder Roll (Chipping) *113 Gets maiden rider for it (8)
Also eligible
8201 Gravy Martin (G. Miller) 121 Check Saturday form
8208 Sleepy Star (Sherman) 118 Unlikely starter

SIXTH RACE—Claiming, $550, for 3-year-olds.

SIX FURLONGS PP

8247 RUSY MORN (Rae) *116 Seems like real nice filly (5)
8247 RAYS IMAGE (Martinez) 114 Might not catch her today (7)
8208 MISS SHEPPART (Dale) 111 First out here, might like track (6)
8204 Rendoral (W. Jones) 111 Drew coveted rail (1)
8207 Final Deal (G. Miller) 116 Route may have called speed (4)
8242 No Nate (W. Miller) 116 Ran Saturday, check form (3)
(8206) Lady Fing (D'Augustine) 113 Last was powerful win (2)
Also eligible
8204 THIS SURVIVE (Rae) *108 On top if gets
8204 Wendel (Dale) 114 Unlikely starter

SEVENTH RACE — Sidney Handicap, $1,100, for 3-year-olds and up.

MILE AND THREE-EIGHTHS PP

8266 RESEMBLANCE (W. Miller) 122 Queen of marathoners on mainland (7)
8270 HOME ANNA LEA (Martinez) 114 Improving mare, likes this strip (5)
8002 PAT MURRY (W. Jones) 120 Fully here, chasing better (4)
8248 Two Jacks (Domingues) 115 Appears to have gone back some (1)
Kellys Comet (Rae) 115 In from prairie racing, fair sort (3)
(8209) Final Exam (D. Jones) 115 Going very well, in tough here (6)
8248 Ghee Man (Dale) 113 Won two at Exhibition Park (2)
8220 Remedrive (G. Miller) 115 Has lots of speed (8)
8231 Val Road (Crosser) 113 Might be too far for him (9)

EIGHTH RACE—Claiming, $550, 3-year-olds and up.

MILE AND SEVENTY YARDS PP

8169 MALCOLM G (Rae) *116 Wins if he is right (6)
8170 BLUE ALTA (Martinez) 116 Not disgraced in last (1)
8212 CAMBIE KING (D. Jones) 116 Will catch some of them (2)
8223 Modulation (Shepherd) 116 Chance in open race (7)
8264 Prayed (Crosser) 121 Runs well from front end (4)
8270 Dream Lore (G. Miller) 116 Paces stern task (5)
8272 Ky Seven (Dale) 116 Could be the sleeper (3)
8272 Vihara Boy (Sherman) 121 Having his troubles lately (8)
Also eligible
8207 Pars Star (D'Augustine) 118 Not going too well
8206 Indian Springs (Domingues) 118 See Saturday's form

ONE BEST—RESEMBLANCE (7th)
LONGSHOT—DAVENDEL (5th)

For Canada

Supersonic Jets Due

MONTREAL (CP) — The first nine CF-101 supersonic jet fighters to go into service with the RCAF are scheduled to arrive at Namao air base, near Edmonton, Oct. 9, Air Defence Command announced yesterday.

Another nine are expected before the end of October.

Air Defence Command said 425 Alouette Squadron, formerly based at St. Hubert, Que., has been re-activated and will be transferred to Namao to operate as the RCAF's first CF-101 formation.

Under a recent agreement, Canada is getting 66 CF-101s from the United States.

Some 10 pilots, from 425 Squadron have been in the U.S. for several weeks training with the CF-101, nicknamed the Voodoo, and will constitute an instructor corps at Namao. Heading the contingent is the squadron's commanding officer, Wing Commander R. D. Schultz.

Air Defence Command said other CF-101 squadrons will get their operational training at the Namao base, starting in mid-November.

The announcement said it is unlikely Edmonton residents will ever see the CF-101 travelling at full speed, more than 1,200 miles an hour. All high speed flying would be carried out over sparsely inhabited areas of northern Alberta.

GOODYEAR TIRES
$1 DOWN, $1 WEEK
VICTORIA TIRE LTD.
Gov't at Herald EV 3-6184

SPECIAL FACTORY PURCHASE
LESAGE PIANOS!
All the fine styling, the lovely tonal quality inseparable from this famous piano is offered at this amazing low price. A limited number so place your order now. Mahogany finish.

Not Exactly as Illustrated
Reg. $895.00
Now only
$699.00
Complete with bench.
Free Delivery
FLETCHER BROS.
PIANOS AND ORGANS LTD.
2020 DOUGLAS ST. EV 3-0248

Nesbitt Plans Pep Talk

Victoria branch of the British Columbia Historical Association will hear historian-writer James K. Nesbitt speak on the topic "Victoria's Centennial Year: A Pep Talk," at a meeting in the Douglas Building Cafeteria at 8.15 p.m. Wednesday.

Miss M. C. Melburn will speak on Thetis Park Nature Sanctuary and two Victoria College students will be presented with the society's award for their work in Canadian history during the past year.

Shuffleboard Meeting Set

Meeting for anyone interested in formation of shuffleboard leagues will be held Tuesday in Naval Vets Hall at 8 p.m.

Hit YOUR Savings Target with...

The surest way to reach your savings objective is with a 4% Deposit Account at HURON & ERIE-CANADA TRUST
Interest is calculated on minimum *monthly* balances. Deposits or withdrawals may be made any time. Make your move to higher interest today!
Huron & Erie-Canada Trust
View at Broad, Victoria
D. R. ABBOTT, Manager
Hours - Monday to Thursday - 9:30 a.m. to 5:00 p.m.
Friday - 9:30 a.m. to 6:00 p.m.
92761

Major and Mrs. L. W. Jannison and Staff
Welcome You to
OPEN HOUSE
At
The Salvation Army
Social Service Centre
521 - 529 Johnson Street, Victoria
on
TUESDAY, SEPTEMBER 26th
7 p.m. to 9 p.m.

Every time you phone EVergreen 6-3295 for our truck to call, you contribute inestimably to the type of welfare work we try to do in the community and district.
We very sincerely appreciate your calls, we hope they will continue. We feel you would like to see what happens to the items of clothing and furniture you send in to the Army and that is our reason for OPEN HOUSE. Do try to come.

SAFEWAY
Check and Compare
SAFEWAY
Saves You More
Start Your Days With a Satisfying Breakfast of
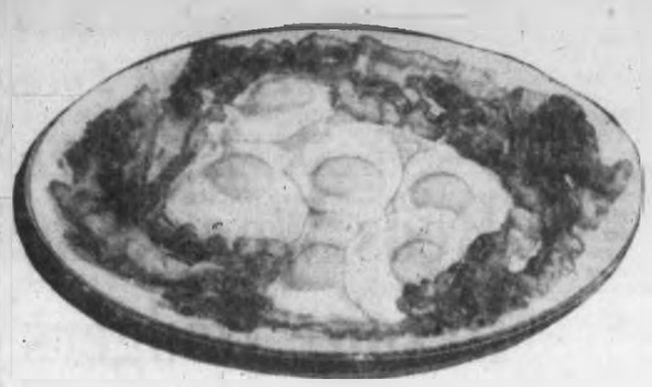
BACON AND EGGS
Side Bacon 69c
No. 2 Sliced.
Government-inspected.
1-lb. pkg.
Eggs A doz. 52c
Oak Glen, Large.
Farm-fresh, Grade

Safeway Coffee 59c
Hearty outdoor flavor,
finest quality.
Regular or fine grind,
1-lb. bag
Polly Ann Fresh Bread 2 for 25c
Baked and delivered
fresh daily.
White or brown,
sliced or unsliced.
16-oz. loaf
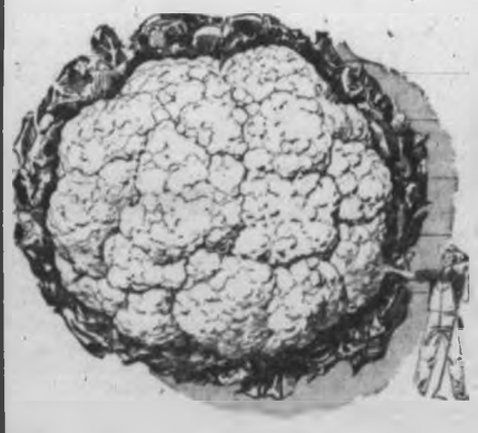
Cauliflower lb. 10c
Snow White,
compact heads,
well-trimmed
Prices Effective September 25 - 26 - 27
In Greater Victoria and Duncan
WE RESERVE THE RIGHT TO LIMIT QUANTITIES
SAFEWAY
CANADA SAFEWAY LIMITED

IT BEATS ME

By Jim Tang

Close to 2,700 home runs will have been hit in the major baseball leagues when this season ends. It's an all-time high and we are again hearing charges that the baseball has been souped up.

As Red Smith pointed out on this page last week, it's not the first time that the baseball used in the major leagues has been suspect. There was a flurry of controversy as far back as 1921, a season in which Babe Ruth hit 59 home runs and the question has popped up several times since.

This year, however, the cries have reached a new high. Wide sports-page speculation has most fans believing that hitters are getting the advantage of a livelier ball and at least two magazines have conducted "scientific" tests. Sports Illustrated has flatly declared that the 1961 ball is livelier.

* * *

Tests or not, this is something that can not really be established beyond reasonable doubt. It could be true that better materials and the flat seams on the modern baseball have given today's sluggers an edge over those of past seasons but there are other, more important and more obvious reasons for this rash of home-run hitting.

One important reason is the expansion of the American League to 10 clubs. This has spread the available pitching talent thinner and it is not any coincidence that American League hitters will this season hit close to 100 more home runs than those in the National League, which in recent seasons has been the power league.

Another factor not to be overlooked is that today's baseball player, like players in other games, is on the average a much bigger man than the players of even a decade ago. There is more muscle than ever in baseball and fewer and fewer small men.

Then we have the fact that baseball has seldom had such a collection of bona fide power hitters as it has today. Hitters like Ed Mathews, Willie Mays, Mickey Mantle, Hank Aaron, Ken Boyer, Ernie Banks, Roy Sievers and Frank Thomas, to name some of the more prominent, have been hitting home runs in gobs for some years. And they have been joined in recent seasons by such as Jim Gentile, Roger Maris, Orlando Cepeda, Frank Robinson, Gene Freese, Norm Cash, Rocky Colavito, Bob Allison, Harmon Killebrew, Walt Altman and many others.

In any season, hitters like the above would have been pounding them out of the parks.

* * *

However, the biggest reason of all for today's addiction to the home run has been almost completely overlooked. Has the change which has taken place in all team games, demanded by the fans, from defence to offense.

Baseball in the days of Ty Cobb was a game of defence, of playing for one run, of rating a base on balls, a stolen base, a bunt and a single in the nature of a rally. It was a game which suited the needs of the moment but when the exciting Ruth came along to take a more direct route to home plate, fans began to demand a different kind of action and baseball thinking changed.

For today's baseball fan there is little that is duller than a succession of 1-0 and 2-1 games. In the age of speed he can't be bothered with finesse. He wants things to happen quickly and often.

Professional sport, of course, has to tailor its game to the demands of the paying customer. Scouts, therefore, went looking for big and strong youngsters with the physical equipment needed to propel the ball for long distances and their defensive ability became somewhat of a secondary consideration.

Home-run hitters drew the crowds and they also drew the biggest salaries. Fellows like Ralph Kiner and Killebrew, not too fast and not too good defensively, quickly climbed into the top income-tax brackets while the Richie Ashburns and Red Schoendienats and Alvin Darks worked for less money and less recognition with more skills.

It was only natural, then that even those without robust physiques started gripping their bats at the end of the handle to swing hopefully for the fences. There were more home runs but batting averages sank. If the ball is livelier it isn't helping build big batting averages.

There were side developments, all aimed at helping produce more home runs. Home fields were tailored to suit the talent on hand and, extremely important, the strike zone has over the past few years been shortened by perhaps as much as six inches. That shoulder high inside sizzler which was so hard to hit for distance is now a ball instead of a strike and now its above the knee instead of the knee on the low pitches.

It's the same kind of a thing which has been happening in other sports. Hockey brought in the centre red line to open up play and football altered its rules and thinking to make the forward pass its big offensive weapon.

There is, though, a vast difference between football and hockey and baseball. In the former two, defenses can be, and have been, altered to successfully combat the accent on offense. But there is no defense against the home run, and as long as that is what brings the fans out that is what the fans will get. If Maris, Mantle and company have an edge on Ruth it isn't because of the ball.

Football Forgotten

Fists, not footballs, flew in dying moments of U.S. college grid game in Lexington, Ky., last night. Miami, in dark jerseys, took on Kentucky in Pier-Sixer, won by Miami, 14-7.—(AP Photofax.)

Reds Won't Slacken Pace Despite Dodgers' Big Run

Los Angeles Dodgers aren't giving up in their late try for the National League pennant but Cincinnati Reds aren't waiting for them.

Off quickly with Gordie Coleman providing the power, the Reds reduced their "magic number" to three yesterday by blasting past the apathetic San Francisco Giants.

Dodgers came on late in the game to get by St. Louis Cardinals 8-5, but any combination of three Los Angeles defeats or three Cincinnati wins will put the Reds into the world series as opponents for the New York Yankees.

Coleman hit two-run homers in the first and third innings and a run-scoring single in the fifth inning as the Reds rolled to a 10-2 lead, enough to breeze through an eighth-inning San Francisco rally.

Jim O'Toole, who looms as the starter in the second game if the Reds make it to the series, was in control until the eighth. Jim Brosnan came in to preserve O'Toole's 18th win in 27 decisions.

Duke Snider and Norm Larker led the Dodgers, the former driving in three runs with a triple, double and sacrifice fly while Larker had two doubles and a sacrifice fly.

Cincinnati has five games left to play, the Dodgers seven.

The Yankees kept on winning but Roger Maris failed again in his try for a 60th home run. However, Mickey Mantle, Elston Howard and pinch-hitter Bob Cerv all connected for the distance as the American League champions bounced Boston Red Sox, 8-3.

OUT OF ACTION

Mantle's home run was his 54th. He has been out of action since last Sunday because of illness. Cerv's four-baser was only his eighth of the season but it broke a league record. It was the 12th pinch homer of his career.

Victory went to Whitey Ford, getting a series tune-up and tired after six innings for a pinch-hitter. It was the 25th win for the veteran lefthander, who has lost only four times.

AMERICAN LEAGUE

	W	L	Pct.	GB
New York	106	51	.675	
Detroit	95	59	.617	9
Baltimore	95	60	.613	10
Chicago	84	71	.542	20½
Cleveland	77	80	.490	28½
Boston	72	83	.465	32
Minnesota	69	84	.451	34½
Los Angeles	66	88	.429	38
Kansas City	58	96	.377	46½
Washington	52	97	.370	47

NATIONAL LEAGUE

	W	L	Pct.	GB
Cincinnati	97	58	.615	
Los Angeles	88	67	.568	8
San Francisco	87	68	.561	9
Milwaukee	78	69	.531	12
St. Louis	77	77	.500	13½
Pittsburgh	70	76	.499	19½
Chicago	61	87	.412	29½
Philadelphia	46	102	.311	44½

Kalmikoff Disqualified

Krusher Kowalski won the main event of the professional wrestling show at Memorial Arena last night when Karol Kalmikoff was disqualified for hitting him over the head with a steel chair.

Roy McClarty and Doug Lindsey defeated Bob Morse and Tarzan Potvin in a tag team match; Wild Bill Wright defeated Danno McDonald and Lindsey and Morse drew in other matches.

College Football

Army 34, Richmond 6
Boston College 25, Cincinnati 0
Penn State 30, Navy 16
Villanova 27, Yale 6
Delaware 14, Lehigh 6
Florida 21, Clemson 17
Alabama 25, Tulane 8
Virginia 21, William and Mary 6
Furman 45, Davidson 19
Mississippi 16, Arkansas 0
Miami 14, Kentucky 7
Idaho State 30, Colorado Mines 6
Utah State 34, Montana 6
Syracuse 19, Oregon State 6
Stanford 9, Tulane 7
Purdue 13, Washington 6
Wyoming 13, North Carolina State 14
Oregon 31, Idaho 0
Washington 1, Utah 0
Iowa State 14, Oklahoma State 7
Kansas State 14, Indiana 7
Missouri 36, Washington State 6
Nebraska 32, North Dakota 0

Bill Foster Stock King

Bill Foster won the club championship race as Western Speedway held its final stock car and jalopy race of the season Saturday night.

Results:

Trophy dash — Bill Foster, 2 Ron Meyer, 3 Ray Pettinger.
Second heat — Ray Pettinger, 2 Bob Morris, 3 Red Burke.
Second heat — Dave Cooper, 2 Jim Berry, 3 Jack Milner.
Club championship — 1 Bill Foster, 2 Bob Morris, 3 Ray Pettinger.

JALOPIES

Trophy dash — Ron South, 2 Frank Meckle, 3 Fred Hall.
First heat — Bill Hardway, 2 Jim Gallagher, 3 Frank Merkle.
Second heat — Dave Macdonald, 2 Jim Phillips, 3 Al Slater.
Main event — 1 Bill Hardway, 2 Frank Merkle, 3 Bob Rugg.

AWARDS

Top sportsmanship — Ray Pettinger; most popular driver — Bill Foster; best rookie — Gary Kershaw; best-looking car — Bob Finlayson; best-looking crew — Foster crew; Wilkinson sportsmanship award — Ray Mulgrew.

Hamilton Records First Cup Shutout

VANCOUVER — Don Hamilton, a 24-year-old ex-Victorian who once played briefly in the Western Hockey League with Victoria Cougars and Seattle Totems, Saturday night recorded the first shutout in the history of the senior Canadian lacrosse final.

Given a standing ovation by the 900 fans in attendance, Hamilton blocked 22 shots as Vancouver took a 3-0 lead in the best-of-seven Mann Cup final by trouncing the outmatched Brampton Ramblers, 13-0.

Hamilton didn't have too many difficult shots but had to be alert in the last quarter as the losers desperately strove to avoid the embarrassment of the shutout. They didn't make it, and it's likely they'll be headed home after Monday night's fourth game.

Ramblers stayed close in the first half, yielding two goals in the first quarter and one in the second. But it was 7-0 after three quarters, then rapidly became a rout.

Bill Barbour led winners with three goals, making it eight for the series, and one assist. John Cervi and Ted Hunt each scored twice while Stu Sollows, Gordie Gimple, Bob Backcuck, Fred Usselman, Alex Carey and Bill Chisholm scored once each.

It was the first goal of the series for Usselman, scoring champion of the Inter-City Lacrosse League.

Bombers Beat Esks With Old-Time Power

EDMONTON — Winnipeg Blue Bombers convinced 19,198 fans Saturday night that they are still the club to beat in the Canadian Football League's Western Conference despite their slow start this season.

In a display of old-time power, the Bombers crushed the Eskimos, 43-10, scoring three of their five touchdowns in the second half after the Edmonton club had rallied from 13-0 to 13-10.

Result left the Eskimos only one point in front of the defending champions, who have a game in hand and appear on the upswing while their 1960 playoff-conqueror seem to be losing their early-season edge.

ONE BIG PLUNGE

Bombers marched 53 yards for their first touchdown with fullback Charlie Shepard getting the last 17 in one smashing plunge. Only a minute later, end Farrell Funston got the first of two touchdowns on a 67-yard play with Ken Ploen.

Eskimos struck back in the second quarter. Jackie Parker picked up 18 yards on an involved play which went from Parker to Johnny Bright to halfback Bobby Walden and back to Parker. When the drive stalled, Parker kicked a field goal.

Bombers fumbled and Eskimos got a touchdown with Parker passing to the one yard line on completions to Jim Letcavits and Joe Bob Smith. Howie Schumm dove for the last yard and Parker converted.

That was all for the Eskimos. Ploen passed to Ernie Pitts for 19 yards and ran for 20 before Leo Lewis touched a touchdown pass to Pitts later in the second quarter.

In the third quarter, Ploen to Funston and Ray Jauch carried the Bombers 70 yards for a fourth touchdown. Hal Ledyard then tossed a fourth-quarter pass to Funston for the final points. Gerry James converted only three of Winnipeg's five touchdowns.

COSTLY WIN

Victory may have been costly to the Bombers. Ploen leaving the game late in the third quarter with what appeared to be a shoulder separation.

WESTERN CONFERENCE

	P	W	L	T	F	A	Pts
Edmonton	10	7	2	1	234	156	15
Winnipeg	9	5	3	0	187	163	10
Calgary	8	3	5	0	161	255	6
Saskatchewan	9	3	6	0	224	180	6
B.C. LIONS	10	0	9	1	127	308	1

EASTERN CONFERENCE

	P	W	L	T	F	A	Pts
Hamilton	8	7	1	0	208	120	14
Ottawa	7	4	3	0	184	152	8
Toronto	7	3	3	1	121	94	7
Montreal	8	2	5	1	108	196	5

Last night's scores: B.C. LIONS 9 at Calgary 28; Winnipeg 33 at Edmonton 10; Montreal 28 at Hamilton 7.

Next games Today—Ottawa at Toronto; Monday—Edmonton at Saskatchewan.

Halt, Lame Lions Fall to Calgary

CALGARY — British Columbia's battered Lions remained a 30-minute football team here Saturday as Calgary Stampeders extended their winless streak through a ninth game with a 28-9 Western Conference win.

Minus Willie Fleming, their main scoring threat; Tom Hinton, their best lineman, and with several other players on the limp, the Lions gave it their all but they were through after the first half.

BOOTS THREE

Lions outplayed the Stampeders for two quarters, took 6-0 and 9-7 leads as Vic Kristopaitis booted three field goals out of four chances after B.C. drives had bogged down.

Lions moved from deep in their own territory twice in the first quarter to get within field-goal range before their drives were stalled, but only once did they score.

They took a 6-0 lead after blocking a punt early in the second quarter, regained the lead with a third field goal after a pass interception.

In between the second and third three pointers, the Stamps got 73 yards in four plays, one of them a 62-yard burst by fullback Tom Lunsford. The payoff play was a 10-yard pass from Eagle Day to speedy Ed Buchanan.

With quarterback Joe Kapp barely able to hobble on his bad knee and rookie Bob Schloredt forced out of action by a foot injury, the Lions just couldn't get any attack going after the intermission.

And they couldn't stop Lunsford. The hard-charging import added about 190 yards to his rushing total and was helped no end by Buchanan, whose wide sweeps kept the Lions from massing to stop the big fullback.

SPECTACULAR CATCH

Buchanan set up the second Calgary touchdown, scored by Day, with a 40-yard run which ended 17 yards short, only because he stumbled. As soon as they regained the ball, which took only two plays, the Stamps went 67 yards in seven plays with Ernie Warlick making a spectacular diving catch in the end zone for the score.

TIRE WEAR?
CLIP THIS AD FOR $1.00 OFF ON PRECISION WHEEL ALIGNMENT
PACIFIC CHRYSLER
EATES at COOK EV 6-3111

Larks Upset Cats

HAMILTON — Montreal Alouettes, who have been showing signs of overcoming the loss of Sam Etcheverry with a solid ground game, Saturday won their second straight game by handing Hamilton Tiger-Cats their first loss of the season, 28-7, after seven victories.

Result moved the Alouettes within two points of Toronto Argonauts, third-place club in the Canadian Football League's Eastern Conference.

Eleven-point underdogs, Alouettes matched a great defensive showing with a quick striking attack which featured the running of Don Clark and George Dixon and the thoughtful quarterbacking of Gerry Thompkins.

A crowd of 25,291 left disappointed as Bernie Faloney, the veteran quarterback who had sparked the victory streak, had one of his off days.

Columbus Gains Tie With Victoria United

	P	W	L	T	F	A	Pts
Columbus	3	1	0	1	6	4	3
Falkirks	3	1	0	1	4	3	3
VICTORIA	1	0	0	1	2	2	1
Coughlans	1	0	0	1	1	1	1
Marks	1	0	1	0	2	3	0
Alouettes	1	0	1	0	1	2	0
Vancouver	2	0	1	0	1	2	0

VICTORIA 2, Columbus 2; St. Andrews 2, Coughlans 1. Next game: Coughlans vs. Victoria, Oct. 15.

By BRUCE LOWTHER

Ten seconds was enough yesterday to keep Victoria United from sharing the Pacific Coast Soccer League lead. Vancouver Columbus, supposedly the league's powerhouse, scored with 10 seconds left to sneak into a 2-2 tie with United before 850 shocked fans at Royal Athletic Park.

BY INCHES

Outplayed all the way, Columbus was slowly gaining strength when the break came when a corner kick was awarded by inches.

United goalie Barry Sadler elected to run the ball out instead of punching it clear, lost it in the press of bodies and veteran B.C. allstar Norman McLeod, best player on either side, hopped in to boot home his second goal.

WHISTLE BLOWN

Before the play could return to centre, the whistle blew.

United, 100 per cent better than in their 1-1 tie with Canadians the week before, took over from the start. At 10 minutes, outside-left Pat Mulesky dug the ball out of a scramble after a corner kick and passed to centre-forward Bill Acklinclose, who collided with goalie Paul Lisowsky, then got up first to score.

Ced Robb just missed two minutes later, flu victim Acklinclose muffed a brilliant passing play and George Wright, most improved local player, hit the wrong side of the goalpost later in the first half.

Five minutes after the interval, McLeod took a nice pass from outside-right Sig Gohringer, fooled the defence and faked Sadler out to score easily.

Play was getting rougher and Columbus' intricate passing was working better when, at 10 minutes, United got lucky.

Inside-right George Paul and inside-left Tim Walker set Mulcahy up but he shot straight at Lisowsky — who fanned on it to make it 2-1 for Victoria.

In the dying minutes Sadler was the star, stopping everything until his single error allowed the tie.

Columbus sponsor Peter Mamandi, whose team will be strengthened this week with addition of Italians Eduardo Dal Pos and Albert Stabellini from the eastern pro league, disclosed he is "interested in talking terms" with Larry Da Costa, local youngster edged out by Sadler in the choice for United goalie.

Columbus — Pat Lisowsky, Frank Reich, Norman Gherardello, G. Glen Cliff, Graham Francis, Bill Sommerville, Tony Cantu, Sig Gohringer, Norman McLeod, John Cummins, Sal Aquino, Daniel Pagni, Vince Gallaiano, Vincenzo Dalle Rave, Andrew Lea.

Attendance: Ron Wright, George Wright, Bob Ware, Harold Rayard, Cedric Birch, George Paul, Bill Acklinclose, Tim Walker, Pat Mulesky, Sigmund Stojanovic, Bill Cook, Maurice Norman, Harry Cox, Gordon Rabbitt.

Referee: George Stone. Linesmen — Keith Backmeyer, Pete Bishop.

When to Fish or Hunt
SOLUNAR TABLES
by John Alden Knight

According to Solunar Tables calculated for this area, the best times for fishing and hunting for the next 10 days will be as follows. (times shown are Pacific Standard Time)

A.M. Minor	A.M. Major	P.M. Minor	P.M. Major
TODAY			
11:00	4:45	11:20	5:10
MONDAY			
12:00	5:30		6:00
TUESDAY			
12:00	6:30	12:45	6:30
WEDNESDAY			
1:05	7:20	1:50	7:00
THURSDAY			
1:50	8:00	2:20	8:25
FRIDAY			
2:35	8:50	3:05	9:10
SATURDAY			
3:20	9:40	3:50	10:00
SUNDAY			
4:10	10:35	4:40	10:55
MONDAY			
5:00	11:30	5:35	11:30
TUESDAY			
5:40	11:30	6:00	

Major periods lasting 1½ to 2 hours, dark type.
Minor periods shorter in duration, light type.

Canadians Beat St. Andrews, 2-1

VANCOUVER (CP) — Vancouver Canadians scored a goal with seven minutes remaining to defeat St. Andrews 2-1 in a Pacific Coast Soccer League action at Callister Park Saturday.

Inside Ken Ferrier got the winner following a defensive mixup between the St. Andrew's goalkeeper, Perry Oneman, and centre-half Charlie Thomson. Oneman had played a fine game in St. Andrew's net, making a succession of spectacular saves.

Moore Hurts Knee Canadiens Worried

Even Montreal Canadiens can not afford the loss of a 30-year-old leftwinger suffered yesterday in a workout at Memorial Arena.

Moore collided with Ralph Backstrom and went into the boards hard. Backstrom fell across Moore's left leg, to reinjure the knee which has been causing trouble for the past couple of seasons. Moore was operated on about two months ago and had a cartilage removed.

There was some hope last night that the injury was not as serious as had been feared. Blake reported that Moore was able to walk around but X-rays can't be taken until the swelling has gone down.

seriousness of the injury the Dickie Moore, and coach Toe Blake and vice-president Ken Reardon are anxiously awaiting a final diagnosis on the

Fines and Suspensions For Snead, Five Others

PORTLAND — Six professional golfers have been fined $500 each and given six-month suspensions for playing this weekend in a pro-amateur tournament in Cincinnati.

Joe Black, tournament supervisor of the Professional Golfers' Association, disclosed the action Saturday night in Portland, where he is attending the $25,000 Portland open tournament now in progress.

Paying the penalty for taking part in a rival tournament while a PGA-sanctioned tournament was in progress were Sam Snead, Dick Mayer, Tommy Bolt, Lew Worsham, Chick Harbert, and Walt Burkemo.

Both Snead and Bolt said they would play in the second round of the Cincinnati tournament today.

In the Portland tournament, Dave Hill shot a five-under-par 69 yesterday to take a two-stroke lead with 203 for the first 54 holes.

Jerry Steelsmith, Gordon Jones and Bruce Crampton were tied for second place. Jerry Barber, 45-year-old PGA champion, who shot a course-record 64 on Friday, faded to a 73 yesterday.

NOTICE OF MEETING
Victoria and District Amateur Baseball Association
ANNUAL GENERAL MEETING
• Committee Reports
• Financial Statements
• Election of Officers 1961-62
NAVAL VETERANS CLUB
MAIN AUDITORIUM
1417 Broad Street, Victoria
WED., SEPT. 27 — 8 p.m.
All Leagues and Interested Persons Urged to Attend

FALL OPENING
FAMILY SKATING
Sunday Sept. 24
2.30 to 4.30 p.m.
Victoria
MEMORIAL ARENA

The Quarter Milers Present

TODAY, 1 P.M. — AT COBBLE HILL
Drive past Mill Bay and watch for signs.
Entrants must be there by noon.
Rain Will Cancel

HOCKEY, Wed., Oct. 4, 8.30 p.m.

HAL LAYCOE
Esquimalt Sports Centre
BIG OPENING NITE
First Hockey Game Ever in the Sports Centre
PORTLAND BUCKAROOS
vs.
SEATTLE TOTEMS
Tickets (all seats reserved) $1.50
Plus Adult Standing $1.00, Student Standing The Day of Game Only
Phone, Mail or Pick Up Your Tickets

Drakes Finally In Win Column

	W	L	Pts
New Westminster	4	0	8
Victoria Drakes	1	3	2
UBC Chiefs	0	2	0

Yesterday's score: Victoria Drakes 35 at UBC Chiefs 6.
Next games: Saturday — Drakes vs. Seattle Cavaliers, Macdonald Park.

VANCOUVER—Victoria Drakes finally got their offence moving here yesterday and beat UBC Chiefs, 35-6, for their first victory of the season in the Pacific Intermediate Canadian Football Conference.

Drakes went into the game without quarterback-coach Jack Patrick, tackle Bob Coutts and end John Catterall, all suspended for one game. But Chuck Weeks stepped in at quarterback and guided Drakes in their best performance of the season.

Fullback Ken Higgs, playing his first game, ran for two touchdowns. Pete Ash, Red White and Ross Fitzgerald got the others. Chiefs had a brief 6-0 lead on an 85-yard touchdown run by Jim Stevens in the first quarter.

OUTDOORS

with Alec Merriman

Let the inexperienced or late-rising hunters do your work for you.

That is the advice of Ray Wallis, Colin Menzies and Bill Hook, who yesterday made their theories pay off by bagging three bucks—two spikes and a four-prong—in the Sooke area.

Colin and Ray have been fishing and hunting together for 16 years and have pretty well all the areas and methods taped. They pass along as few secrets as they can in the belief that others can also take a number of years to learn about the outdoors.

Yesterday we caught them in a triumphant mood, and with their guard down a little.

"The secret is to get up early and be there first," said Ray.

"Let the hunters who get up late and use the access areas do the work for you," added Colin. "They chase the deer to us."

"You need both a good pair of binoculars and a scope on your rifle," said Bill.

They hunt in an area above a fish and game club access area in Sooke, but wouldn't divulge the exact spot.

They set out at 4 a.m. and walk four miles along a road past a locked gate and then climb in the bush for another mile and one-half.

They set up high on a ridge where they have a commanding view of the slopes and just wait as quietly as they can.

"The dry woods work with you when you hunt this way. You can hear the deer just as well as they can hear you, only you aren't moving," said Bill.

Access gates open at 6 a.m. and shortly after they hear the hunters moving about in the bush.

But, ahead of the hunters the deer move up the slopes.

"Some of those hunters down below never see a deer, but we see plenty and can just about take our pick," said Ray.

"We scan the hillside with our binoculars, pick out a nice buck, whambo, we have it. The scopes make for accuracy, but the furthest shot we made yesterday was 150 yards," said Colin.

"We won't shoot another spike this year. We have shot four deer already this season. We want trophies now," said Ray.

Although, Ray and Colin have been hunting together for 16 years, it has taken them until the last three years to find their ideal spot and method. They have a spot where deer trails meet and they can be almost certain that if they wait the deer will eventually come along. They had their three deer by 7.30 a.m. yesterday, and then started the tedious and back-breaking job of carrying them down the mountain.

* * *

Victoria Fish and Game Protective Association has protested the new lightweight plastic-paper deer tags being issued this year by the game branch, but game branch officials have replied they think they are durable enough.

Time will tell. In this fine weather they are not being put to too much of a test. The real trial will come when we get some wet weather and the deer are dragged out through the bush in mud and snow.

Another fault appears to be that when carried for long periods in pockets or wallets the tags start to tear.

* * *

Early checks at the Cache Creek checking station in the B.C. interior indicate that everything is up this season—hunters and game bags.

During the first week and one-half of the season some 334 resident hunters were checked, compared to 151 for the same period last year. During the same period there were 139 non-resident hunters compared with 137 last year.

During the same period 122 bull moose were shot compared with 91 last year; 29 buck deer, compared with 13 last year; 21 goats compared with 17 last year; 22 sheep compared with five last year; eight grizzly bear compared with two last year; six black bear compared with 10 last year; 25 caribou compared with 12 last year; 13 ducks compared with 12 last year.

In Minor Soccer

Goalies Holding Aces

Goalies continued to turn in the standout performances in the Lower Island Junior and Juvenile Soccer Association yesterday, with 11 of the 19 games, including all four Division III contests, ending in shutouts.

Complete results:

DIVISION III

Central Victoria—Don Willlet, 3, Maurice Wong 3, Will Wong 2, Dave Merritt, Paul Louie, Norm King, Roger Hallhide, Sherman Coe. Total—13. Boys' Club—No score.

Evening Optimists—John Clemens. Total—1. Eagles—No score.

Windsor Optimists—Ricky Miller 2, Roy Burrows. Total—2. Capital Cleaners—No score.

Oak Bay Optimists—John Langdon 2, Donald MacKay 2, Tom Childs. Total—5. Royal Oaks—No score.

DIVISION IV

Lansdowne Eagles—John Wilson 3, Steven Hendry 2, Ron Maier, Channy Dhreenshaw. Total—8. Boys' Club—No score.

Esquimalt Athletic Club—Ron Armstrong 2, John Gardner 2. Total—4. Langford Lions—Lorne Arthur 2. Total—2.

Evening Optimists — Drew Schroeder, Alf Williams. Total 2. Victoria Optimists—Kurt Clark. Total 1.

Saanich Employees—Bill Kennedy 2, John Coates. Total 3. Gyros — Brian Hunter, Geary. Total 2.

DIVISION V

Evening Optimists — John Sprinkling, Les Stephenson, Gordon Gillette. Total 3. Sonchees—No score.

Majestic Royals—Duncan 3, Bunyan 2, Johnstone 2. Total 7. Victoria Optimists—No score.

ANAF Vets—Rudy Kirchler 3, Don Grass 2, Brad Restall, Jerry Gay, Jack Harper, Bob McMillan. Total 9. Boys' Club—No score.

Oak Bay Optimists—Bob Belcher 2, Dave Zabel, Bill Wheeler. Total 4. Esquimalt Legion—Dave Albany. Total 1.

Britannia Legion — Frank Alexander, Bill Majorki. Total 2. Royal Gorge — Richard Rood, George Kresley. Total 2. Sidney Oil—B. Hannon 3, A. Gonarowki 2, W. Ruffel. Total 7. Esquimalt Lions—No score.

DIVISION VI

Evening Optimists — Greg Clark 2. Esquimalt Meat Market—No score.

Canadian Scottish—Greg Schroeder 2, Ricky Saby. Total 3. Oak Bay Optimists—Brian Aguire. Total 1.

Majestic Rovers—Bob Merluk 2, John Newton, Ricky Bessenhan. Total 4. Mitchell-Anderson—Ted Clarke. Total 1. Royal Gorge—Bill Walker, Bill Fidwe, Cece. Total 3. Kinsmen—Barry Lewis. Total 1.

Victoria Optimists defeated Boys' Club by default.

BIG OPENING NITE
MONDAY, SEPT. 25 — 8 to 10 P.M.
AT THE ESQUIMALT SPORTS CENTRE
PUBLIC SKATING
After a Successful Summer Ice Skating Program we are now happy to open the
WINTER ICE SKATING PROGRAM
Admission 65c — Rentals 35c
Public Skating Every Mon. and Wed.
65c Admission — 35c Rentals
Student Skating Every Friday
50c Admission — 25c Rentals
SAT., SEPT. 30 — OPEN HOUSE SKATING
10.30—12 Noon Grade 6 and under • 1.30—3.30 Grades 7-8-9 • 6 to 10 p.m.—Adults and Grades 10-11-12
Hockey—Portland Buckaroos, Western Hockey League Champs, are here for 2 big games Oct. 4 against Seattle • Oct. 7 against Frisco. All seats reserved $1.50 • Phone, Mail or Pick Up your tickets.

FAN FARE By Walt Ditzen

Hastings Captures Minto Cup

PORT CREDIT, Ont.—Hastings Legionnaires, who had one victory taken away from them on a protest, roared back to whip Burnaby Norburns, 7-4, here last night to win the best-of-seven Minto Cup Canadian junior lacrosse championship, 4-2.

Hastings, one of the strongest junior clubs in years, clearly outclassed Norburns last night, and led, 4-1, going into the final quarter behind some fine goaltending by Russel Dunn.

Gary Landoni, with two, Ken Ruttan, Joe Todd, Grant Heffernan, Dave Drummond and Gary Curtis scored for Hastings. Jim Watson got two goals for Burnaby and Gary Stevens and George Longman scored one each.

Hastings won the first three games of the series, but lost the third on a protest. Burnaby won the fourth to square the series, and Hastings came back to take two straight.

Don Grant Top Shooter

Don Grant of Dockyard Rifle Association topped a field of 19 yesterday with 47-46—93 from 900 yards in a Victoria and District Rifle Association shoot.

Results of leaders:

	900	800	Total
Don Grant (DYRA)	47,	46—	93
Lt. Eileen Learoyd (RCASC)	46,	46—	92
Chuck Hobson (DYRA)	44,	47—	91
Larry Salier (DYRA)	41,	48—	89
Dave Meredy (DYRA)	41,	45—	86
Cpl. Bob Walker (RCMP)	40,	44—	84
Cadet Ron Buckler (PPCLI Cadets)	42,	41—	83
Fran Morse (CSRA)	43,	39—	82
CPO Walter Burch (Malahat)	39,	41—	80
Lt. Dave Fyvie (RCEME)	43,	37—	80

LOOMER LANES HIGHLIGHTS

Again on behalf of Mr. Norman Loomer, president of Loomer Lanes Ltd., I want to thank the 5-Pin Bowlers of Greater Victoria for the wonderful support you have given us at the new Loomer Lanes.

We still have lanes available for late afternoon and after school student leagues, also for open bowling Friday night at 7 p.m. and 9 p.m. Saturday is open from 1 p.m. to midnight and Sunday lanes are available from 1 p.m. to 7 p.m. and 8.45 to midnight.

Our ladies' afternoon leagues are building up nicely as is our Thursday morning league. We still have room for you and your friends, so come along.

Special mention must be made of Bill McKinnon who last Sunday won the men's 10-game roll off at Loomer Lanes with a score of 2666. Bill now travels to Vancouver October 1st to meet the best over there, with a trip to Toronto October 7th as the main prize. We all wish Bill the best of luck and good bowling.

See you at the lanes where perfect scores can be made.

BILL OLIVER,
Manager.

Phone EV 6-5105.

Extra Racing Card Possible Next Week

By GEORGE GIBSON

Victoria horse racing fans, denied their favorite way of gambling Friday, struck back at the parimutuel windows with both fists Saturday—fists full of money.

Second highest handle in the six-year history of Sandown Park, $128,302, was shoved through the wickets, a figure topped only by the $134,149 bet last Thanksgiving Day, closing day of the meet. Attendance yesterday was about 5,500.

Form Chart P. 12
Handicap on P. 9

It was something to behold. The sight of bettors being shut out at the $10 windows is indeed rare in B.C. racing but that happened twice yesterday at Sandown. And the $2 show customers were cut off by the dozens in almost every race.

EXTRA DAY?

There's a good chance that Sandown followers will get an opportunity to spend all this apparent loose money before the meeting has run its course. There's a movement afoot to get an open date, Oct. 2, on which to operate in order to make up last Friday's cancelled card.

Jack Diamond of Vancouver, one of the operators of the B.C. Jockey Club, stated that the decision to run Oct. 2 "could be known by Thursday."

"The extra card will be held, provided that the entries for this week will fill up," he told The Daily Colonist.

HORSEMEN READY

Bill Lochead, president of the Horsemen's Benevolent Protective Association, said that he believed that there will be a full entry all week.

In order to get the extra day of racing, the track operators must apply to the provincial government, through the B.C. Racing Commission. They have not done so yet, said Ken McConnell, secretary of the commission.

ORDER-IN-COUNCIL

It will take an order-in-council to obtain the extra day and approval from Ottawa must be obtained for the pari-mutuels to operate.

"We won't have any of this kind of regrettable trouble next year," said Mr. Diamond. "We should have the entire season all mapped out and purse schedules negotiated by Christmas."

Other improvements definitely in mind are increased seating at the track. Bleachers and an extension on the grandstand are being considered.

If you were lucky enough to get seated, or got a vantage point on the ground, there was plenty to see in yesterday's eight-race card.

Escatawpa, with Tharley Glen running along as close as your next breath, streaked from wire to wire to win the sixth race in track record time of 1.11 4/5 for six furlongs. It was one-fifth of a second faster than the time set by Leegrant the previous Saturday and equalled by Pacific Queen last Wednesday.

WON IN ROMP

The feature race, the Times Handicap, was won in a romp by Desert Fire, which if pressed, likely could have bettered its 1.38 1/5 time. Winner's time was just one-fifth off the track record for the distance, set in 1957 by Baraloy.

Apprentice jockey Alan Chipping, a 16-year-old Victoria boy, guided in his first winner in Milady Pleases, which just held on to outgame Bella Mac in the fifth race.

Best win price of the day was the payoff on Abcan, $18.10 winner of the second race which made a handy $73.80 payoff for the daily double. Just Dream ($9.20) won the opener.

Racing resumes with an eight-race card Monday, takes a day off Tuesday then resumes again Wednesday.

* * *

Jockey Standings

	M	1	2	3
G. Miller	28	7	1	3
A. Martinez	25	3	11	3
W. Jones	23	3	2	0
R. Dale	24	4	3	3
D. Roe	29	3	7	6
C. Domingues	29	3	5	6
J. D'Augustino	28	3	3	3
D. Jones	17	3	2	2
A. Sherman	17	2	1	2
J. Silvernight	7	1	1	3
F. Longo	6	1	0	0
A. Chipping	4	1	0	0
A. Ventrella	6	0	2	1
W. Miller	9	0	0	2
D. Crosser	5	0	0	1
S. Benson	4	0	0	0
K. Shepherd	2	0	0	0

More Sport On Page 12

BIRKS B-B
BLINKER SAFETY LIGHT
JUST THE THING FOR FALL AND WINTER DRIVING
ONLY 1.25 Including TWO EVEREADY BATTERIES

• This compact (3"x3"x3") red flashing Safety Lamp is easily stored in the glove compartment of a car.
• Can be used as a safety precaution while making emergency repairs at roadside. (Visible at a great distance.)
• A good emergency lamp for Hikers, Skiers, Boat-owners, etc.
BIRKS
706-708 YATES ST.
EV 2-4241

ESQUIMALT SPORTS CENTRE SCHEDULE

SUNDAY, SEPT. 24
Vic Press—9-10 a.m.
Esq. Team—10-11.30 a.m.
Portland Buckaroos—2-3 p.m. (Public welcome)
Junior Practice—6-7.30 p.m.

MONDAY, SEPT. 25
Portland Buckaroos—9-10.30 a.m.
Navy Team—4-5 p.m.
Portland Buckaroos—6-7.30 p.m.
Public Skating—8-10 p.m. (Opening Night)

TUESDAY, SEPT. 26
Portland Buckaroos—9-10.30 a.m.
Portland Buckaroos—6-7.30 p.m. (Public welcome)
Sooke Skating Party—7.30-9.30 p.m.

WEDNESDAY, SEPT. 27
Portland Buckaroos—9-10.30 a.m.
Portland Buckaroos—6-7.30 p.m.
Public Skating—8-10 p.m.

THURSDAY, SEPT. 28
Portland Buckaroos—9-10.30 a.m.
Portland Buckaroos—6-7.30 p.m. (Public welcome)
Esq. Hockey Team—7.30-9 p.m.

FRIDAY, SEPT. 29
Portland Buckaroos—9-10.30 a.m.
Portland Buckaroos—6-7.30 p.m.
Students' Skating Party—8-10 p.m.

SATURDAY, SEPT. 30
Jr. Figure Skating—9-10.30 a.m. Opening Day

OPEN HOUSE
Grade 6 and under—10.30-12 Noon
Grade 7-8-9—1.30-3.30 p.m.
Grades 10-11-12 and Adults—8-10 p.m.

SAVE THIS SCHEDULE

Diamond Magic

Your diamond is *always* at its sparkling best, always secure and perfectly centered on your finger—when you buy a
Columbia "TRU-FIT"

LOOK for the two built-in spring units that adjust automatically to the natural shape of your finger.
ROSE'S LTD
JEWELERS
1317 Douglas Street

RACING AT SANDOWN MONDAY

Rain or Shine
MONDAY
SIDNEY DAY AT THE RACES
FIRST POST PARADE
1.00 P.M.
★ Daily Double First and Second Race.
★ Two Quinellas Daily.

TO THESE Anniversary BUYS AT EMPRESS MOTORS
Goodwill Cars at Sale Prices!
60 Buick La Sabre Sedan, turbine drive, custom radio, ermine white, $3,595. Sale Price $3350
60 Pontiac Laurentian 2-Door Sedan, custom radio, gothic gold, $2,595. Sale Price $2450
60 Plymouth Savoy Sedan, 10,000 miles, $2,495. Sale Price $2295
61 Vauxhall Super Victor, blue, $2,275. Sale Price $1895
59 Studebaker Lark Sedan, green, $1,695. Sale Price $1595
59 Plymouth Savoy Sedan, radio, $1,695. Sale Price $1495
59 Vauxhall Super Victor, blue, $1,495. Sale Price $1395
58 Vauxhall Super Victor, blue, $1,295. Sale Price $1195
58 Meteor Niagara, six, maroon and ivory, $1,695. Sale Price $1495
30-DAY EXCHANGE
30-DAY 50-50 GUARANTEE
BUY NOW
57 Dodge Station Wagon, V-8, $1,650. Sale Price $1495
57 Meteor Niagara Six Sedan, ivory, $1,375. Sale Price $1250
56 Pontiac 2-Door Sedan, green, $1,395. Sale Price $1295
56 Ford V8 Sedan, automatic, radio, $1,295. Sale Price $1150
55 Buick 4-Door Sedan, automatic, with radio, $1,395. Sale Price $1295
AND SAVE
56 De Soto Sedan, automatic, radio, power steering, power brakes, one owner, $1,650. Sale Price $1495
52 Cadillac Sedan, automatic, radio, blue, top condition, $1,295. Sale Price $1195
ALL USED CARS AT SALE PRICES
TO MAKE ROOM FOR 1962 MODELS
55 Studebaker Sedan, beige, $895. Sale Price $795
54 Dodge Sedan, beige, $895. Sale Price $795
53 Chev 2-Door, green, $650. Sale Price $545
53 Dodge De Luxe Sedan, beige, $650. Sale Price $545
52 Pontiac Coupe, green, $495. Sale Price $425
51 Chev Sedan, automatic, $475. Sale Price $395
53 Ford Sedan, needs grill, as is. Sale Price $325
50 Austin A40 Sedan, beige, $295. Sale Price $225
54 Hillman Sedan, black, $595. Sale Price $495
54 Hillman Sedan, beige, a steal at $350
54 Morris Oxford Sedan, green, $695. Sale Price $595
55 Vauxhall Wyvern Sedan, ivory, $895. Sale Price $795
No Time Payments Till November
Free Life Insurance in G.M.A.C. Contract
Top Price for Your Trade
"For a Good Deal and a Good Deal More"
DEAL NOW at Empress Motors
900 FORT STREET PHONE EV 2-7121

OFFICIAL FORM CHART

SANDOWN PARK, SIDNEY, B.C.

Copyright (1961) by The McMurray Publishing Co., Ltd.

Fifth Day, Saturday, September 23, 1961

5273—FIRST RACE—Claiming, purse $550. For three-year-olds and upward which have not won a race in 1961. Three-year-olds, 116 lbs.; older, 121 lbs. Claiming price $600. Purse divided: First, $348; second, $105; third, $52; fourth, $25; fifth, $20. ONE MILE

Index	Horse and Owner	PP	Wt	St	¼	½	¾	Str	Fin	Jockey	Odds	Str
3245	Just Dream 5 (C'aliardeau)	1	115	2	2ns	7hd	4r	3½	1nk	Sivewright	3.60	
3241	Summer Star 6 (WRyLogan)	2	119	1	1d	1½	1½	1r	2½	Sherman	6.70	
3252	Why Bet 5 (LondonFarm)	3	118	3	3½	3r	2hd	2r	3r	Martinez	9.25	
3256	Top Bracket 4 (McMySmith)	8	121	8	7r	6r	5r	4r	4r	D'Augustino	6.55	
3256	Sun Turley 5 (BoderPrem)	1	118	7	6	5	7r	5hd	5½	GMiller	22.05	
3255	Elain Flash 6 (GridnGilker)	7	113	6	4hd	3hd	3r	6r	6r	Benson	3.30	
3249	Hookahey 12 (GHArmstrng)	5	*118	5	4r	3hd	6nk	7r	7r	Roe	3.20	
3241	Indian Springs 8 (NHRoss)	4	118	4	3hd	3hd	8	8	8	Dominguez	1.50	

$2 MUTUELS	Str.	Pl.	Sh.
(1) Just Dream	$5.20	$3.80	$4.10
(3) Summer Star	—	$4.80	$3.80
(3) Why Bet	—	—	$4.20

Winner Br g 5. Cum Laude-Dream Stuff. Trained by C. Falardeau

At post and off at 1.20. Time, :24, :48 4-5, 1.14, 1.41. Weather, clear. Track, fast. Start, good. Won driving. Winner entered to be claimed for $600. Handle, $8,395. Daily Double, $7,780.

JUST DREAM was taken off early pace, waited to final three-eighths, then moved up steadily on outside and wore leaders down. SUMMER STAR was sent out to set pace, held on to last few yards, then gave way to winner. WHY BET forced pace all the way and held on to be third. TOP BRACKET tried to move up to challenge for lead going down backstretch, reached contention, then was outrun. SUN TURLEY and ELAIN FLASH never appeared dangerous. HOOKAHEY and INDIAN SPRINGS were up in contention for five-eighths, then gave way and dropped out of it. Declared—Most of All, Grande Prairie, Razmi, Bramoney. Overweight—Sun Turley (3).

5274—SECOND RACE—Claiming, purse $500. For three-year-olds and upward which have not won three races in 1961. Three-year-olds, 116 lbs.; older, 121 lbs. Newcomers of two races in 1961 allowed 3 lbs.; a race, 5 lbs. Claiming price $600. Purse divided: First, $348; second, $105; third, $52; fourth, $25; fifth, $20. SIX FURLONGS

Index	Horse and Owner	PP	Wt	St	¼	½	¾	Str	Fin	Jockey	Odds	Str
3203	Abcan 6 (JAMcGinnis)	1	*116	1	—	1r	1½	1r	1½	D'Augustino	8.05	
—	Shirley Shram 5 (SPMichas)	2	116	5	—	6r	5r	4r	2½	Martinez	21.45	
—	Johnny Canuck 5 (NCismak)	6	116	6	—	5r	4r	3r	3½	Sivewright	9.00	
3198	Tismine 6 (ClaraRChappe)	7	115	7	—	2hd	2r	2r	4nk	WJones	2.20	
(3237)	Fast Tartan 7 (KRDreyacker)	3	*114	3	—	3r	3r	3hd	5½	Roe	1.00	
3228	Freddy Martin 7 (PWHall)	4	121	7	—	7	7	7	6nk	GMiller	3.40	
—	Polonez 5 (GeoffryEdgelow)	5	118	4	—	4nk	3hd	6r	7	DJones	12.95	

$2 MUTUELS	Str.	Pl.	Sh.
(1) Abcan	$18.10	$3.70	$3.10
(3) Shirley Shram	—	$10.20	$5.40
(6) Johnny Canuck	—	—	$4.80

Winner B g 6. Ab Jr-Rican. Trained by M. Heinonen

DAILY DOUBLE (JUST DREAM TO ABCAN) PAID $73.80

At post and off at 2.01. Time, :23 1-5, :46 4-5, 1.13 3-5. Weather, clear. Track, fast. Start, good. Won driving. Winner entered to be claimed for $600. Handle, $10,450.

ABCAN sprinted to top when break came, set pace all the way and held off all challenges through final stages. SHIRLEY SHRAM moved up steadily in final three-eighths, but could not overtake winner in time. JOHNNY CANUCK, well back in first half, closed strongly in last part and was going well at end. TISMINE tried repeatedly to move up to challenge for lead, could make no impression on winner and tired in last part. FAST TARTAN provided good contention in early stages but was outrun in last quarter. FREDDY MARTIN did not appear to be dangerous at any time. POLONEZ was up with leaders for a half, then gave way. Declared—Nascent, Orphan John, Pixies Ark, Davendel, Pebbles Pride. Overweight—Fast Tartan (4).

5275—THIRD RACE—Claiming, purse $550. For three-year-olds and upward. Three-year-olds, 116 lbs.; older, 121 lbs. Non-winners of three races since May 11 allowed 2 lbs.; two races, 5 lbs.; a race, 7 lbs. Claiming price, $1,000; if for $800 allowed 5 lbs. Purse divided: First, $348; second, $105; third, $52; fourth, $25; fifth, $20. SIX FURLONGS

Index	Horse and Owner	PP	Wt	St	¼	½	¾	Str	Fin	Jockey	Odds	Str
(3234)	Lovely Story 4 (GeoMcLean)	3	113	3	—	3r	1½	1r	1½	Dale	3.05	
(3255)	Princess Pam 4 (GHarkntt)	5	*114	5	—	6r	6r	6r	2hd	Roe	9.80	
3261	Champagne Waltz 3 (HaKlein)	6	114	4	—	4r	4r	3hd	3r	Crosser	18.75	
3277	Doree Dee 7 (MrMaWOlson)	7	113	6	—	5½	5½	4hd	4nk	Sherman	10.35	
3260	His Jimmy 4 (MrMsBJFehr)	2	115	2	—	2½	2hd	2hd	5½	WJones	2.75	
3278	Breeze Abob 7 (JokagoFrm)	1	113	1	—	1hd	3r	5hd	6½	Dominguez	3.60	
3261	No Hats 3 (DarshanStable)	4	113	7	—	7	7	7	7	WMiller	9.30	

$2 MUTUELS	Str.	Pl.	Sh.
(3) Lovely Story	$8.10	$6.00	$2.70
(5) Princess Pam	—	$4.70	$3.10
(6) Champagne Waltz	—	—	$4.70

Winner Ch f 4. Easy Flisher-Lovely Way. Trained by George McLean

At post and off at 2.33. Time, :23 1-5, :46 4-5, 1.13 1-5. Weather, clear. Track, fast. Start, good. Won easily. Winner entered to be claimed for $1,000. Handle, $14,825.

LOVELY STORY got good position early, waited for three-eighths, then moved through on rail, took top and drew out to win easily. PRINCESS PAM, well out of early running, closed strongly on rail through stretch and got up to be second. CHAMPAGNE WALTZ never far out of it, moved up turning for home and showed a good effort. DOREE DEE was making up ground in last part. HIS JIMMY and BREEZE ABOB weakened after fighting for lead for a half. NO HATS was under restraint in early stages, then showed signs of running through stretch when too late. Declared—Sonny Beau. Overweight—Lovely Story (1), Princess Pam (4), Champagne Waltz (3).

5276—FOURTH RACE—Claiming, purse $550. For three-year-olds and upward. Three-year-olds, 116 lbs.; older, 121 lbs. Non-winners of three races at a mile or over in 1961 allowed 3 lbs.; two such races, 5 lbs.; one such race or two of any kind, 7 lbs. Claiming price $1,000. Purse divided: First, $348; second, $105; third, $52; fourth, $25; fifth, $20. ONE MILE AND SEVENTY YARDS

Index	Horse and Owner	PP	Wt	St	¼	½	¾	Str	Fin	Jockey	Odds	Str
3261	Honey Marie 7 (FChristian)	2	114	1	2hd	1½	1r	1½	1¾	Sherman	4.65	
3260	El Free 7 (GMurrayJr)	7	118	8	8	8	5r	4r	2hd	Dale	13.30	
(3264)	Sir Jungle 4 (MrsAJohnson)	3	*118	2	1r	2½	2½	3r	3½	Roe	1.95	
3269	Shady Lea 3 (MsJeanBurns)	1	118	3	3hd	3½	3r	5r	4r	Martinez	2.15	
3248	Rely 7 (MrMrsFJWilkinson)	6	118	5	4hd	4½	6r	6r	5r	Dominguez	6.10	
3256	Calway 4 (HSawtt&WBates)	5	118	7	7r	7r	7r	6r	6r	Shepherd	11.40	
3158	Happy Chimes 4 (WdndSF)	5	115	6	6r	6hd	7hd	7hd	7r	DJones	19.45	
3260	Royal Rice 6 (CheckerStab)	4	114	4	4r	5r	8	8	8	DJones	8.60	

$2 MUTUELS	Str.	Pl.	Sh.
(3) Honey Marie	$11.30	$5.30	$3.70
(7) El Free	—	$10.10	$4.90
(4) Sir Jungle	—	—	$3.00

Winner Ch m 7. With Pleasure-Zacaphote. Trained by K. Cohoe

QUINELLA (HONEY MARIE TO EL FREE) PAID $83.30

At post and off at 3.10. Time, :23 4-5, :48 1-5, 1.13 4-5, 1.40 1-5, 1.46. Weather, clear. Track, fast. Start, good. Won driving. Winner entered to be claimed for $1,000. Handle, $6,530. Quinella, $9,711.

HONEY MARIE went out with Rely in first quarter, moved away passing stands, got clear lead in backstretch and held on to win under a drive. EL FREE, well back for five-eighths, gained steadily in last part, but could not take over winner. SIR JUNGLE was up on the pace all the way, but could not take over. SHADY LEA made move going down backstretch, got within striking distance turning for home, then was outrun. RELY tired after five-eighths. CALWAY could never move up to challenge. HAPPY CHIMES was outrun all the way. ROYAL RICE was through early. Declared—Final Exam, McFiber, Beau Sierra. Overweight—Honey Marie (1), Sir Jungle (4), Royal Rice (1), Happy Chimes (2).

5277—FIFTH RACE—Claiming, purse $550. For three-year-olds and upward. Three-year-olds, 116 lbs.; older, 121 lbs. Non-winners of three races since May 11 allowed 3 lbs.; two races, 5 lbs.; a race, 7 lbs. Claiming price, $1,250. Purse divided: First, $348; second, $105; third, $52; fourth, $25; fifth, $20. SIX FURLONGS

Index	Horse and Owner	PP	Wt	St	¼	½	¾	Str	Fin	Jockey	Odds	Str
3270	Milady Pleases 6 (AMastro)	1	*111	1	—	1r	1r	1nk	1nk	Chipping	3.40	
3254	Bella Mac 3 (NMcDonald)	3	108	2	—	3½	2r	2r	2r	WJones	4.45	
3262	Prince Alfred 5 (GEHrkntt)	6	*114	3	—	2r	3r	3r	3r	Roe	4.05	
3270	Be Session 6 (MrsCRElliott)	7	116	6	—	5hd	5r	5½	4r	Martinez	2.75	
3267	Wyndel 3 (MrsVeraRoit)	5	112	7	—	7	6r	6r	5r	Dominguez	22.30	
3258	Dusty George 5 (GreyfrrsSt)	4	114	4	—	4r	4r	4r	6r	DJones	2.30	
(3268)	True Justice 3 (MilbournStb)	2	113	5	—	6½	7	7	7	Dale	5.30	

$2 MUTUELS	Str.	Pl.	Sh.
(1) Milady Pleases	$8.80	$5.20	$3.70
(2) Bella Mac	—	$3.30	$3.30
(6) Prince Alfred	—	—	$3.30

Winner Dk b m 6. Dark Hawk-Peace Rose. Trained by N. Leaver

At post and off at 3.43. Time, :23 1-5, :46 3-5, 1.12 1-5. Weather, clear. Track, fast. Start, good. Won driving. Winner entered to be claimed for $1,250. Handle, $15,656.

MILADY PLEASES showed most speed at break, took command and withstood challenge all through final quarter to win by narrow margin. BELLA MAC moved up to try and take over going down backstretch, but was unable to make leader give way. PRINCE ALFRED showed good race back of leaders. BE SESSION was outrun early, but closed strongly. WYNDEL was well out of the early running, but was running strongly at finish. DUSTY GEORGE was forced a little wide on first turn, but had no excuses, being unable to move up when asked. TRUE JUSTICE never appeared dangerous. Declared—Rondocal, Hyrnfaxe. Overweight—Milady Pleases (1), Dusty George (3), Prince Alfred (4).

5278—SIXTH RACE—Claiming, purse $550. For three-year-olds and upward. Three-year-olds, 116 lbs.; older, 121 lbs. Non-winners of three races in 1961 allowed 3 lbs.; two races, 5 lbs.; a race, 7 lbs. Claiming price $1,750; if for $1,500 allowed 3 lbs. Purse divided: First, $348; second, $105; third, $52; fourth, $25; fifth, $20. SIX FURLONGS

Index	Horse and Owner	PP	Wt	St	¼	½	¾	Str	Fin	Jockey	Odds	Str
(3270)	Escatawpa 6 (MrsGChdwck)	4	118	2	—	1½	1nk	1nk	1½	GMiller	2.65	
3262	Tharley Glen 4 (MsMBudge)	1	114	1	—	2r	2r	2½	2r	DJones	6.25	
3262	Bay Toe 7 (Fisher&Gooder)	3	113	3	—	3r	3hd	4r	3nk	Martinez	2.50	
3262	Myonnie 5 (MrMsFJWilson)	5	*114	5	—	4r	5r	3r	4½	Roe	2.80	
3271	Leegrant 4 (CheckerStable)	2	118	6	—	6	6	6	5r	Dale	4.50	
3262	Vic Valley 5 (PJRowe)	6	115	4	—	4½	4r	5hd	6	D'Augustino	10.15	

$2 MUTUELS	Str.	Pl.	Sh.
(4) Escatawpa	$6.10	$4.10	$3.10
(1) Tharley Glen	—	$5.90	$3.50
(2) Bay Toe	—	—	$2.70

Winner Br m 6. It Happened-Miss Pretense. Trained by C. Chadwick

At post and off at 4.20. Time, :23 2-5, :46 3-5, 1.11 4-5 (new track record). Weather, clear. Track, fast. Start, good. Won driving. Winner entered to be claimed for $1,750. Handle, $17,183.

ESCATAWPA, under pressure from Tharley Glen, was hustled all the way and proved best. THARLEY GLEN tried repeatedly to make winner give way, but was not good enough. BAY TOE was outrun all the way. MYONNIE went wide going into first turn, taking Vic Valley out of the competition, then straightened out, but was dropping back in final eighth. LEEGRANT was never in contention. Overweight—Tharley Glen (4), Myonnie (4).

5279—SEVENTH RACE—The Times Handicap, purse $600. A handicap for three-year-olds and upward. Purse divided: First, $305; second, $135; third, $80; fourth, $40; fifth, $20. ONE MILE

Index	Horse and Owner	PP	Wt	St	¼	½	¾	Str	Fin	Jockey	Odds	Str
3263	Desert Fire 7 (MrMsSoper)	*6	121	6	4r	4½	1½	1r	1¾	D'Augustino	1.00	
3263	Rising Mist 3 (NMcDonald)	4	117	7	7	5½	3r	2r	2r	Dominguez	2.95	
(3271)	Pacific Queen 7 (MsMcGrg)	5	114	1	1hd	1hd	2r	3½	3½	GMiller	8.70	
(3215)	Resemblance 7 (DarshanSt)	1	112	2	5r	6hd	7	5r	4r	WMiller	8.75	
(3263)	Midmarajah 3 (JokagoFrm)	2	118	3	6r	7	5½	4r	5r	Sherman	3.35	
(3230)	Our Annie 3 (RAVndSchaaf)	3	114	5	2hd	2hd	6½	6r	6r	Roe	18.45	
3237	Silco 5 (AMasters)	7	110	4	3½	3½	4½	7	7	Martinez	28.15	

$2 MUTUELS	Str.	Pl.	Sh.
(6) Desert Fire	$4.00	$3.10	$2.70
(4) Rising Mist	—	$3.40	$2.80
(3) Pacific Queen	—	—	$3.90

Winner B g 7. Shifting Sands 2nd-Firoza. Trained by H. Byrne

At post and off at 4.38. Time, :23 4-5, :48, 1.13, 1.38 1-5. Weather, clear. Track, fast. Start, good. Won easily. Handle, $18,144.

DESERT FIRE was taken in hand at break, got good position, lay back for five-eighths, could find no opening when trying to move up on inside, took to outside, came around leaders and drew out to safe lead leaving backstretch, winning as hand. RISING MIST moved up going down far side, gained ground steadily, but had no chance to run winner down. PACIFIC QUEEN was sent out to set pace, was under pressure all the way, held on gamely and lasted to get third money. RESEMBLANCE could never move up to challenge leaders. MIDMARAJAH was outrun all the way. OUR ANNIE showed excellent early speed but was through after five-eighths. SILCO was up on the pace for three-quarters, then dropped out of it. Overweight—Our Annie (4).

5280—EIGHTH RACE—Claiming, purse $550. For three-year-olds and upward which have not won two races in 1961. Three-year-olds, 116 lbs.; older, 121 lbs. Non-winners in 1961 allowed 3 lbs. Claiming price $800. Purse divided: First, $348; second, $105; third, $52; fourth, $25; fifth, $20. SIX FURLONGS

Index	Horse and Owner	PP	Wt	St	¼	½	¾	Str	Fin	Jockey	Odds	Str
3271	Looks Better 10 (TrEstLtd)	2	121	4	—	3½	1hd	1r	1r	Dominguez	.95	
3272	Fay's Star 8 (Rivett&Kleef)	7	118	5	—	5r	5	2hd	2r	D'Augustino	12.80	
3258	Bees and Honey 4 (WWallis)	1	*113	1	—	1hd	2r	3r	3r	Roe	2.05	
3257	Texas Idol 5 (MrsATBretyk)	3	118	2	—	2½	3nk	4r	4r	Crosser	4.70	
—	Feridoon 5 (MAKrasko)	4	121	3	—	4½	4hd	5	5	Sherman	4.35	

$2 MUTUELS	Str.	Pl.	Sh.
(2) Looks Better	$3.90	$2.20	$2.30
(7) Fay's Star	—	$5.60	$2.40
(1) Bees and Honey	—	—	$2.40

Winner Ch g 10. Mafosia-Looks Good. Trained by B. Budge

QUINELLA (LOOKS BETTER TO FAY'S STAR) PAID $23.60

At post and off at 5.20. Time, :24, :47, 1.13. Weather, clear. Track, fast. Start, good. Won easily. Winner entered to be claimed for $600. Handle, $7,734. Quinella, $9,925.

LOOKS BETTER lay back of pacemaker for three-eighths then started to move up going down backstretch, got through on rail nearing far turn and opened up big lead, winning in hand. FAY'S STAR trailed to far side, then started to move up, gained steadily around top turn and got up to be second. BEES AND HONEY went to front at break, set pace to far turn, then could not keep up and dropped back gradually. TEXAS IDOL was up on the early pace, but was outrun in last quarter. FERIDOON was outrun all the way. Declared—Squeeze Play, Berna Lee, Blue Alta, Honeywell, Rossburn, Pro Tick, Panjandrum, Hornet Star, Nepenthe.

Burnley Stung, Beats Everton

LONDON — Irked by criticism of club-chairman Bob Lord, Burnley bested Everton, 2-1, on Saturday to extend its lead in the English Football League's first division to three points.

Centre-forward Ray Pointer, recently selected to play for England in a World Cup match against Luxembourg, scored both goals for Burnley. They were his 10th and 11th scoring shots in the 10 games his club has played to date.

Pointer led an angry squad against the Liverpool "millionaires." The Burnley club didn't take kindly to the warning from league officials to the outspoken Lord, who had criticized league policy and some of those who had set and administered it.

Winners put on an exhibition of skill and power which roused the 36,000 fans to such excitement that fights broke out behind the net as fullback George Thompson raced downfield to score for Everton in the 80th minute.

With 17 points from 10 matches, Burnley is three ahead of Manchester United, which beat rival Manchester City, 3-2, at Old Trafford. One point further back is West Ham United, which shot into third place with a 4-1 win over Sheffield United, a club which had conceded only five goals in five previous games. Biggest crowd of the day—56,000—was on hand for the meeting of the two Manchester clubs.

Defending champion Tottenham Hotspur, who had slaughtered Gornik Zabrze of Poland, 8-1, in a European cup match on Wednesday, continued to have its trouble in league play. The Spurs were blanked, 2-0, by Notts Forest.

And once-mighty Wolverhampton, struggling along only one place removed from the bottom, had to be content with a 1-1 draw with Cardiff City.

Liverpool, still unbeaten, kept its lead in Division II with a 5-0 rout of Bury.

ENGLISH LEAGUE

DIVISION I

Arsenal 1, Birmingham 1.
Aston Villa 3, Blackpool 0.
Bolton 2, West Bromwich 2.
Burnley 2, Everton 1.
Chelsea 1, Blackburn 1.
Ipswich 2, Fulham 4.
Leicester 1, Sheffield Wednesday 0.
Manchester Utd. 3, Manchester City 2.
Notts Forest 2, Tottenham 0.
Sheffield United 1, West Ham 4.
Wolverhampton 1, Cardiff 1.

DIVISION II

Bristol Rovers 4, Leeds 0.
Charlton 0, Luton 1.
Huddersfield 4, Walsall 2.
Liverpool 5, Bury 0.
Plymouth 2, Derby 3.
Preston 3, Leyton Orient 3.
Rotherham 2, Brighton 1.
Southampton 1, Newcastle 0.
Stoke City 3, Norwich 1.
Sunderland 4, Scunthorpe 0.
Swansea 3, Middlesbrough 3.

DIVISION III

Bournemouth 5, Barnsley 0.
Bradford 2, Bristol City 0.
Brentford 4, Shrewsbury 0.
Coventry 1, Peterborough 3.
Crystal Palace 1, Portsmouth 1.
Grimsby 1, Port Vale 1.
Hull City 1, Halifax 2.
Lincoln 1, Torquay 3.
Newport 0, Southend 3.
Northampton 1, Swindon 2.
Reading 4, Notts County 2.
Watford 3, Queens P.R. 2.

DIVISION IV

Accrington 6, Aldershot 2.
Chesterfield 6, Mansfield 4.
Darlington 3, Bradford City 3.
Doncaster 3, Crewe Alexandra 0.
Gillingham 3, Millwall 1.
Hartlepools 0, Carlisle 3.
Oldham 0, Stockport 0.
Southport 3, Colchester 0.
Tranmere 4, Chester 1.
Workington 2, Rochdale 1.
Wrexham 1, Exeter 2.
York City 5, Barrow 0.

SCOTTISH LEAGUE

DIVISION I

Airdrieonians 7, Aberdeen 1.
Celtic 3, Dundee United 1.
Dundee 2, Hearts 0.
Dunfermline 2, Falkirk 1.
Hibernian 3, Kilmarnock 2.
Partick 3, Raith Rovers 2.
St. Johnstone 1, Motherwell 1.
St. Mirren 1, Rangers 1.
Stirling 2, Third Lanark 0.

DIVISION II

Arbroath 2, Queen of South 1.
Ayr United 2, Alloa 3.
Brechin 1, Clyde 3.
East Fife 2, Albion 6.
East Stirling 1, Berwick 5.
Hamilton 3, Cowdenbeath 1.
Queens Park 4, Montrose 0.
Stenhousemuir 3, Morton 4.
Stranraer 1, Forfar 1.

IRISH LEAGUE (City Cup)

Ards 2, Distillery 1.
Coleraine 1, Derry City 1.
Crusaders 1, Ballymena 0.
Glentoran 2, Glenavon 2.
Linfield 2, Cliftonville 1.
Portadown 3, Bangor 1.

COLUMBIA LODGE No. 2
Independent Order of Odd Fellows
H. R. PERKINS
Grand Master of the Grand Lodge of B.C., will visit this Lodge on Wednesday, September 27th. The meeting will commence at 8:00 p.m. Visitors are cordially invited to attend.
Odd Fellows Hall, 1323 Douglas Street

GOODYEAR TIRES
$1 DOWN, $1 WEEK
VICTORIA TIRE LTD.
Gov't at Herald EV 2-6184

Newspaper Advertising Stimulates Buying

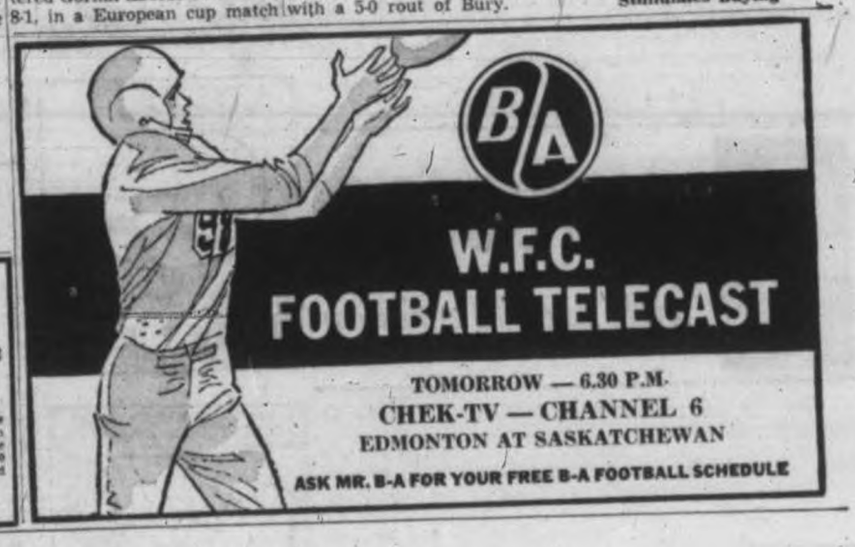

W.F.C.
FOOTBALL TELECAST
TOMORROW — 6.30 P.M.
CHEK-TV — CHANNEL 6
EDMONTON AT SASKATCHEWAN
ASK MR. B-A FOR YOUR FREE B-A FOOTBALL SCHEDULE

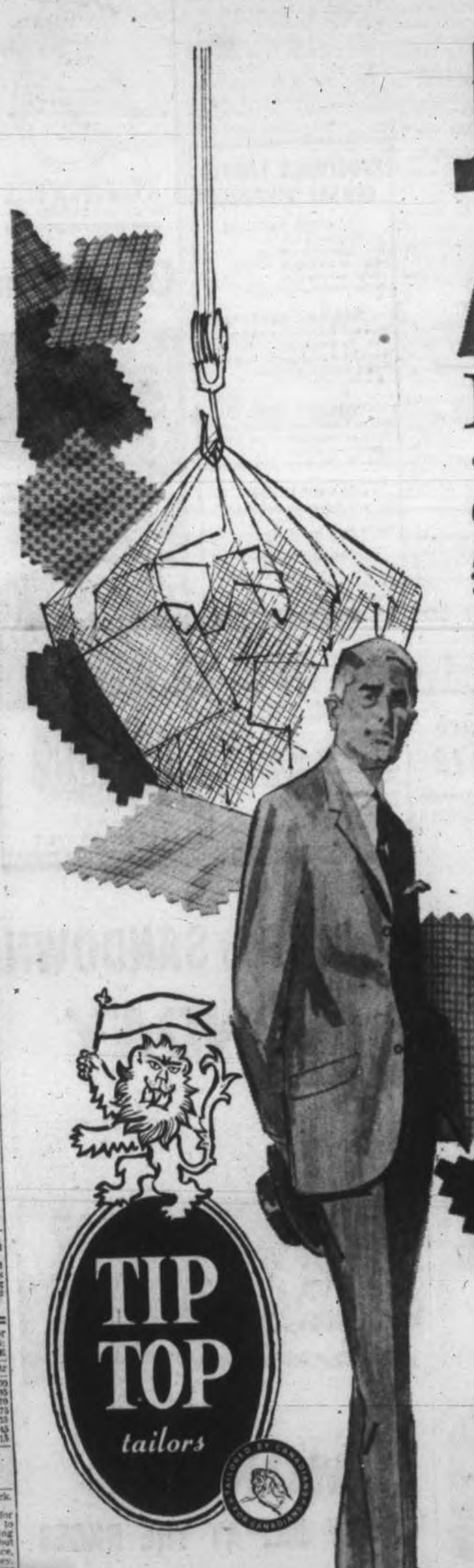

JUST ARRIVED FROM BRITAIN

YOUR UNRESTRICTED CHOICE OF OVER 500 NEW FALL FABRICS... ALL AT TIP TOP'S ONE PRICE, $69.95

TIP TOP makes news with a sensational fabric collection including exclusive designs created through close co-operation between our buyers, textile designers and Britain's leading mills. These are superb all-wool fabrics, rich in texture and colour. Among them: the unique, subtly-patterned "Reverse Twists" of Bruck & Englesmann . . . the clear-cut worsteds of Salt's (Saltaire) Ltd., and Pearson & Foster. All await you in a collection we proudly call the "BEST OF BRITAIN"! See them at TIP TOP now. Have your choice tailored meticulously into a suit to your measure . . . at one price, $69.95!

BIG SAVINGS

SHOP—AND COMPARE! MANY OF THE FABRICS FEATURED BY TIP TOP WILL BE FOUND ELSEWHERE IN SUITS SELLING FOR AS MUCH AS $95.00 AND MORE!!

DEFINITELY NO PRICE INCREASE

TIP TOP has held the line on price despite rising Labour, Woollens and general business costs. More sales, huge buying power and improved production methods enable us to maintain our price . . . WHILE IMPROVING OUR QUALITY.

TIP TOP TAILORED TO MEASURE SUITS
648 YATES ST.
one price $69.95
OPEN FRIDAY TILL 9 P.M.
OPEN A TIP TOP CREDIT ACCOUNT —6 MONTHS TO PAY!

South Africa Votes Next Month

Verwoerd Seeks Added Strength

* * *

Afrikaner 'Nazis' Plan Dictatorship

JOHANNESBURG, South Africa (TNS) — An underground Nazi-type secret movement plans to achieve a complete Afrikaner dictatorship in South Africa within five years.

The movement salute is "88," which means "Heil Hitler." The letter "H" is the eighth letter of the alphabet; "88" thus represents "H. H."

LINKED WITH KLAN

It is a semi-military organization, linked with the race hating Ku Klux Klan and Die Boerenaise, a secret society aimed at repatriating all English-speaking people who stand against Dr. Verwoerd's apartheid laws.

Details of the movement have been disclosed by its secretary "Lieutenant-General" C. F. Vermaak, a militant Afrikaner living in Durban.

GOOSE-STEPPER

In a confidential letter, he says that the movement:

● Aims at solving the color question by "Third Reich" methods;

● Is based on Hitler's ideas.

Leader of this group is believed to be "Commandant General" R. K. Rudman, a goose-stepping Fascist who has in the past received sympathy from Dr. Verwoerd's government.

He heads Die Boerenaise and has acted as official spokesman for the South African branch of the Ku Klux Klan.

Addressing public meetings, Rudman sometimes wears a storm-trooper-type uniform, which he categorically denies has any special significance.

He invariably wins Afrikaner support for his theories by violently attacking anyone who claims allegiance to Britain.

JEW-BAITER

He is a Catholic-hater, a Jew-baiter and anti-liberal.

In his all-revealing letter, "Lieutenant-General" Vermaak says "88" holds regular secret meetings in organized cells throughout South Africa.

"We have also adapted much from National Socialism as proclaimed by Adolph Hitler in the Third Reich . . . Above all, it is our claim to free our Fatherland — which we love fanatically—from those forces which undermine our State and people.

'ROUGH IDEA'

"These include international capitalism, Roman Catholicism, the Jew and any other secret movements which aim to form a state within a state.

"Unfortunately, I cannot explain here our solution for the color question; but you will be able to form a rough idea of it if you turn your thoughts back to the Third Reich.

"I greet you with the salute of National Socialism, 88."

With a general election due next month, Verwoerd's party has set out to collect more votes by emphasizing the Afrikaner nation's hate for British rule.

Considerable publicity has been given to the hardships suffered by the new minister of justice, Mr. B. J. Vorster, when he was interned during the Second World War.

Although the charge against Mr. Vorster was never disclosed, there was talk of high treason.

Explosion Feared By U.K. Papers

By DOUGLAS MARSHALL
Canadian Press

South Africa's 1,600,000 white voters go to the polls next month in the first general election since the country withdrew from the Commonwealth May 31.

Dr. Hendrick Verwoerd's nationalists have increased their majority in each of the six elections since they came to power in 1948. If they do it again, the tough premier will likely take it as a mandate to press ahead in the next five years for the implementation of apartheid, or "separate development," as the Afrikaners prefer to call it.

The nationalists are making no bones about their aims in calling a general election 18 months ahead of time. Asked the reason Minister of Bantu (Negro) Education Maree replied: "So that the European can show the clenched fist to the black man."

Ready for Trouble

What will happen then to the policy of non-violence pursued by the 13,000,000 non-whites for 13 years is anybody's guess.

A recent report in the London Observatory says "textbook conditions for an explosion" are being created by Dr. Verwoerd.

But the whites are reported preparing for trouble. Colin Reid of the London Daily Telegraph says in a dispatch from Johannesburg that army strength is being doubled and the government plans to buy guns, jet fighters and armored cars from France and Belgium.

Can disaster be averted? The Observer says yes—if Dr. Verwoerd is defeated soon at the polls. But the prospects are dim.

U.K. Holdings Large

Economic pressure from outside, as urged by certain Afro-Asian countries, is unlikely to impress the solid Afrikaner vote, assured of prosperity from "platteland" agriculture and government undertakings.

The comfortable, gold-based South Africa economy could hold out, says The Observer, unless such countries as Britain, the United States, France and Western Germany were prepared to launch boycotts.

And apart from the political aspect, Britain has nearly £1,000,000,000 invested in South Africa; her fourth best export customer. The U.S. has more money there than in all the rest of Africa.

Five opposition parties are contesting this election, but none, says the Financial Times of London has been able to sink its differences enough to form a "popular front" against the "Nats."

The Progressive party is the only real opposition in South Africa—and its present meagre 11 seats will likely be reduced Oct. 18 to a solitary one.

Witness Dies

Last chance for an eye-witness story of Rhodesian plane crash which killed UN Secretary-General Dag Hammarskjold was lost yesterday when sole survivor, American UN guard Harold Julien, 36, died in hospital.

Peer Finds Footmen For Canada

LONDON (UPI) — Lord Amory finally has found enough footmen for his Ottawa residence only days before he leaves Wednesday to become Britain's high commissioner to Canada.

Newspaper reports Saturday said the search was difficult because "it is not a profession Canadians go in for"—only one Canadian has worked as a high commissioner's footman in recent years.

Lord Amory's choices are natives of Scotland, England and Italy.

Waste Charges

'Hidden Report' On Defence Stirs New Storm

OTTAWA (CP)—A new defence storm blew up in the Commons Saturday, the opposition tackling the government on what it called a "hidden report" alleging waste of manpower in the armed forced and Defence Minister Harkness saying he denies such allegations.

Lionel Chevrier (L—Montreal Laurier) demanded an emergency debate on "the failure" of Mr. Harkness to disclose during a recent debate "a hidden report of the department of finance asserting many thousands of men were already being wasted in the navy, army and air force."

DESPITE REPORT

This demand was based on a Toronto news story that the 15,000-man increase in Canada's permanent armed forces was decided upon despite such a report from the finance department. The story said the report was put before cabinet two months ago.

The Liberals, supported by the CCF, were turned down by Speaker Roland Michener in their bid to set aside discussion of privy council spending estimates for a special defence debate.

OLD POLICY

Nor where they able to pry from the government any confirmation of the existence of the alleged finance department report on manpower.

Prime Minister Diefenbaker said "the policy from Confederation for all governments has been not to affirm or to deny any representations or statements passing between government committees or between departments of government."

Mr. Martin agreed with the "confidential" contention up to a point. But, he said, now there had been "a public revelation of the existence of such differences and such a report," the opposition surely had the right to learn from the government the character of that report.

But he got nowhere, as did CCFer Harold Winch when he asked the prime minister directly whether Finance Minister Fleming had made any report to cabinet on the issue.

ANOTHER CHANCE

The House already has disposed of Mr. Harkness' defence estimates, one reason given by Mr. Chevrier for the need for a special defence debate to discuss "this sensational story of national importance," but it has not yet cleared up finance estimates. Thus the opposition is in a position to pursue the matter further this week.

Royal Family

Heir to "peacock throne" of Iran, Crown Prince Reza is shown with parents Shah Reza Pahlevi and Queen Farah in official portrait. Prince is first child of Shah's third marriage. He has four daughters.

White House Risks Clash

HYANNIS PORT, Mass. (AP)—President Kennedy has risked new controversy with southern Democrats by nominating Thurgood Marshall, Negro integration leader, to a high federal judgeship.

Marshall, who has argued the civil rights case for Negroes in court since 1938, was chosen Saturday for the U.S. second circuit court of appeals in New York.

The appointment, not unexpected, was not announced until Congress headed into the closing hours of its 1961 session.

'It Is the Will'

Episcopalians Back Vital Merger Talks

DETROIT (AP) — Episcopalians gave a go-ahead Saturday to a quest for the most sweeping reunion of churches in U.S. history.

Lay and clerical delegates to the Episcopal governing convention joined bishops in approving talks seeking merger.

"Reunion will take a long time," said Howard Foulkes of Milwaukee. "Yet under the guidance of the Holy Spirit it will ultimately come because it is the will of our Lord and Master."

Day and Night School
Classes form each Monday
All Commercial Courses including IBM Key Punch and Speedwriting
EV 4-8121
Sprott-Shaw
School of Modern Business
1012 DOUGLAS
In the Sprott-Shaw Building

De Gaulle Ready To Quit Algeria

By PETER WORTHINGTON

PARIS (TNS) — The handwriting is in the sand, for those who care to read it: President de Gaulle seems preparing to abandon Algeria.

And Berlin is likely to be used as a main reason . . . the face-saving excuse to withdraw French troops from North Africa to shore up nervous NATO forces.

ALREADY BEGUN

In fact this has already begun. The 500,000 French troops in Algeria are being "thinned out" to be sent to Germany. This, despite a change for the extreme in the leadership of Algerian rebels and stepped up terrorism throughout the country.

In the interior especially, officers have been warned to pack kit and be ready to withdraw.

MARCHING ORDERS

But even more significant of de Gaulle's plans is to be seen in proposals for the Jews of Algeria.

They have received marching orders.

Jews in an independent Moslem Algeria would face a precarious future — similar to the future faced by Moroccan Jews.

In a radical switch in policy the French government is allowing Jewish civil servants and employees to apply for transfers back home.

So far other government personnel haven't been granted this concession.

Also Algerian Jews (there are an estimated 100,000) are being given opportunities to go to Israel.

A transit camp—sort of a glorified refugee camp—is established on Corsica to channel North African Jews to Israel.

BEING TRANSFERRED

Surveys by French authorities show almost half the Jews who want to leave, plan to go to France on Independence Day. About 40 per cent want to go to Israel, and the remaining 10 per cent hope to emigrate to Brazil, United States or Canada.

In the Sahara many oil men are reported being transferred back to France or to other oil-producing areas where harmony exists.

Signs, in other words, are that de Gaulle will soon surrender the interior if future negotiations fail with the Algerian nationalists—who now possess a veneer of respectability with the title Provisional Government of the Republic of Algeria.

In a recent press conference de Gaulle spoke of coming disengagement of the French in Algeria. He admitted—for the first time—that any Algerian government would "naturally" expect to control Saharan oil interests.

Soldiers Pack Kit In Interior

GOODYEAR TIRES
$1 DOWN, $1 WEEK
VICTORIA TIRE LTD.
Gov't at Herald EV 2-6184

★ DUNCAN
THE TRIANGLE ROUTE
CANTINS
MOVING & STORAGE LTD.
541 Yates Street Phone EV 5-3476
MOVING—
LOCAL AND LONG DISTANCE
RICHMOND (VANCOUVER)
★ VICTORIA
Established in Victoria for thirty years. Coast-to-coast affiliations through United Van Lines.

SHOP-EASY
COOKING SCHOOL
GRAND PRIZE WINNER

MISS CYNTHIA LEE, 1521 Myrtle St., is shown with Shop-Easy Stores' Home Economist Dot West receiving the cooking school Grand Prize of a 30" Westinghouse Automatic Range. Over 4,000 attended the popular three-evening course at Central Junior High School. Also pictured left to right are Mr. C. Walker, Colwood Plaza Store Manager; Mr. G. Sargison, District Manager, and Mr. Ron Olson, Shelbourne Plaza Store Manager. Dot West invites you to write to her at P.O. Box 4900, Vancouver 3, B.C., for recipes, easy kitchen tricks, family menus or menus for entertaining. These services are entirely free for the asking.

1824 - 32 STORE ST.
HUNTERS! SHOP "Capital" and SAVE!
ARMY HELMETS
The life you save may be your own. So hunt in safety . . . wear a First World War Steel Helmet! Only 95c
PUNCTURE PROOF
BUSH BOOTS
Olive-green lace-up bush boots with steel instep. Comfortable to wear. Sizes 6 to 11. Only 6.95
MESS KITS
Fold-up stainless steel mess kits, light weight. Only 48¢
HUNTING VESTS
Fiberglas-lined vests, in small, medium and large sizes. Only 7.50
HEAT TABLETS
Five small heat tablets. Ideal for emergency. Only 5¢
WOOL SOCKS
Pure wool grey socks, with reinforced heels and toes. Pair, only 63¢
WATER CANTEEN
Oval-shaped canteen, complete with case and carry straps. Only 1.25
CAMP HATCHETS
Tempered steel camp axe, hardwood handle, lightweight. Only 1.40
AIR MATTRESS
Rubberized fabric mattress, easy to carry. Single size. Only 5.95
SLEEPING BAGS
Warm, cosy hunting bags, with nylon and rubber outer covers . . . Good range to choose from. Only $15.95 to $52.50
CAMPER TENT No. 1
Size 7'4"x7'4"x5'3" wall, ideal size for hunting trips. $13.95
.303 RIFLES
Used Surplus . . . Lee-Enfield rifles cut to sporting weight. Special $19.95
CAMPER TENT No. 2
Size 7'4"x7'4"x5'9" with 4½" eave. This is a de luxe tent. Special $18.95
Capital Supply Co.
1824 STORE ST. EV 5-9703
(Next Door to Capital Iron)
Hours: Open 8.30 a.m. to 5.30 p.m. Monday through Saturday, and Friday Night till 9 p.m.
Guarantee: Satisfaction Guaranteed or Your Money Cheerfully Refunded
Parking: Free Customer Parking in Our Lot While You Shop

Qantas Airlines Will Lead World To Supersonic Age

By KERRY GIBBONS
Telegram News Service

One of the world's biggest airlines has stepped out of line with its competitors to announce that it will plunge into the age of faster-than-sound travel within six years.

In a major reversal of international airline policy — other world airlines do not want supersonic airplanes before 1975 — Australia's national Qantas Airlines said it hoped to have a fleet of supersonics in the air by 1968.

* * *

The fleet, it says, will touch down on all seven continents and in doing so shrink the globe—in terms of travel time—to almost half its present size.

The move will put Toronto within two hours of England and Europe.

* * *

The supersonic jet Qantas plans to introduce is a needle-nosed Boeing concept called the B70.

It is a slim, delta-winged airplane more than a city block long, with four huge jet engines that will thrust it through the sky at 1,500 miles an hour.

* * *

The five B70s it says it will buy will hop the North Atlantic in one hour and give Canadians their fastest link ever—through New York—with London, Paris and other European capitals.

Qantas proposed supersonic jet service out of Vancouver will make it possible to have a late lunch in B.C. and an early breakfast in Hawaii . . . on the same day!

An advantage Qantas has over other world airlines in considering supersonic jets is its over-water route structure.

For the supersonics will be the noisiest means of transportation man has ever known.

* * *

Every time they slice through the sound barrier—fly faster than the speed of sound—they will set up a disturbance in the air that will produce a monstrous "boom."

This "sonic boom" will continue for as long as the jet is flying faster than sound. It will sweep down from the heavens in an ever-widening arc to encompass perhaps 50 to 70 miles of land.

* * *

Residential areas caught in its wake will have buildings rumbled, windows rattled and broken, and nerves frayed to the edge.

Because it flies almost entirely over water, Qantas does not face any of these problems.

How does Canada feel about the move to supersonics?

* * *

Jack Dyment, chief engineer for Trans-Canada Air Lines is opposed to it. He says: "The effort being put into developing supersonics would be better spent on developing a transport airplane that could take off and land vertically.

"It would produce more benefits for everyone."

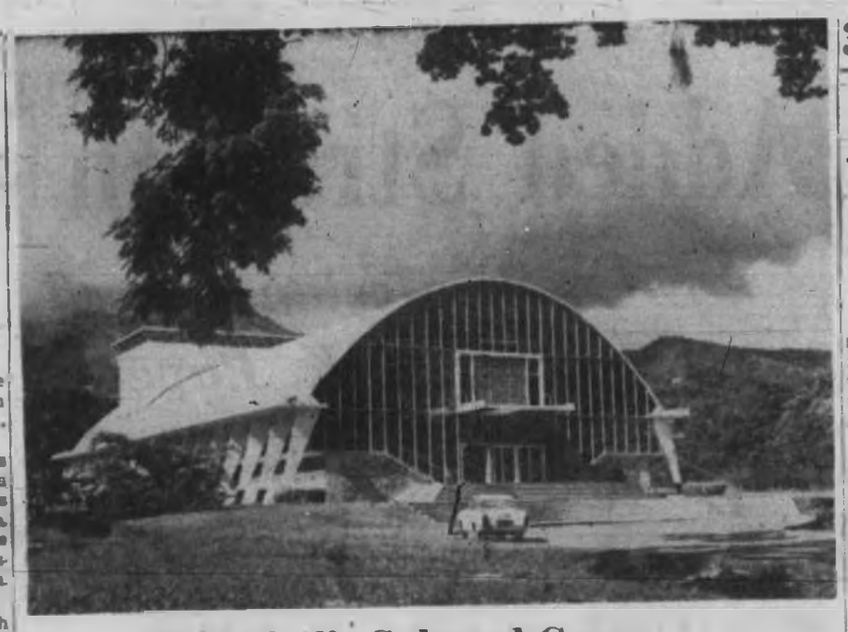

Trinidad's Cultural Centre

Modern architecture comes to the old-world atmosphere of Port of Spain in the West Indies' Trinidad. Queen's Hall, cultural centre of the islands, seats an audience of more than 1,100.

Busy First Month

San Francisco Bureau Paying Off for B.C.

By HARRY GREGSON

SAN FRANCISCO — With 1,689 enquiries in four weeks —80 per cent from people on their way to B.C.—the new B.C. government trade and travel bureau here is already justifying itself, according to the commissioner, Newton Steacy.

* * *

Victoria was the goal of most of those enquiring, but there is great interest also in the Okanagan and, at this time of the year, in hunting and fishing. Tourists, said Mr. Steacy, are surprised and glad to learn that the San Francisco office can issue hunting and fishing licences.

* * *

The new travel bureau is also much used by visiting Victorians who are cordially welcomed.

Numerous letters testify to the gratitude of Americans for information given them. "These letters are the most gratifying features of our work," said Mr. Steacy.

* * *

The bureau, near the luxury Sheraton Hotel in the heart of the best downtown business district, has also dealt with enquiries for industrial developments.

San Francisco's large circulation newspapers all use B.C. newsprint. An important mining venture, American-financed, may start in the province as a result of an enquiry directed to the bureau.

* * *

In point of fact the bureau has more space than it needs. Mr. Steacy hopes to utilize this for exhibitions of B.C. industry and art and for office accommodation for visiting businessmen, who will be offered facilities free of charge.

* * *

The main office has been finished with B.C. red cedar. One of Mr. Steacy's innovations is a huge semi-transparent plastic map of the province, illuminated from the rear, which displays not only the main roads but also hunting, swimming, skiing and other tourist attractions, with logging and other industries displayed pictorially for those combining business with pleasure.

* * *

The work has its humorous side, said Mr. Steacy. A returning American visitor complained bitterly that he was fined $40 for speeding, paid the fine in American dollars and received no exchange premium.

One enquirer particularly wished to know whether B.C. roads were free from potholes and other bumps. He said his wife was expecting a baby in three weeks' time and he did not wish her to be upset. He was advised to postpone his journey, otheerwise he might become the father of a Canadian instead of an American.

* * *

A woman was helped to find her grandfather last heard from in Prince Edward Island. He was traced through a letter to a bank manager at Williams Lake.

* * *

The 15-car annual train taken by many Americans fro mSan Francisco through the Sierra Nevada and Glacier National Pak to Calgary, Edmonton, Prince George and then via the PGE to Vancouver and back to San Francisco, is in such demand that it is hoped to make it a weekly trip next year.

* * *

Americans much appreciate the courtesy and kindness of Canadians, said Mr. Steacy. As they do not live at so fast a pace, Canadians have more time for the visitors than Americans in large cities. He cited the fact that 300,000 San Franciscans commute by car and bus daily to this city from distances as great as 50 miles.

* * *

The staff of the travel bureau lives 30 miles out. Accommodation at reasonable rents is extremely difficult to find in the city itself.

Staff includes Newton Steacy, commissioner for trade and industry; Fred McKay, representaive for trade and industry, and Art Abram, tourist trade.

Who Buys Home? Husband, Wife Entirely at Odds

By PAUL L. FOX
Telegram News Service

Who buys a house—husband or wife? I've often wondered and recently took the opportunity to listen in while a young couple were looking over their prospective home.

* * *

The approach of wife and husband were entirely at odds, but they both liked the house.

The wife gave little squeals of delight when she saw an extra bathroom; the husband grunted. The salesman wasn't sure what to make of this, but carried on manfully.

As they looked over the home in detail the wife obviously liked what she saw—and so indicated by increasing the number of "dears" as the tour progressed.

In reply the husband lowered his grunts a tone or two each time.

* * *

They bought the house, all right, but the husband fled to his car, apparently in terror of the financial burden he had assumed.

But he was still grunting. The opaque film over his eyes was not due to any post deal regret.

This was proved later when, away from wife and salesman, he started bragging about what a good deal this mansion was.

* * *

Sitting on the sidelines it's a bit difficult to figure out who actually picked the house. The husband complains (in his wife's presence) about the transaction and boasts about it when she's not around.

The wife is certain she loves the house, and will tell anyone so on the slightest pretext.

She got the house she wanted . . . but so did he.

Who picked it?

* * *

I still can't decide, but I can suggest sounder method of house-hunting—one on a business-like basis, with your real wants and needs taken into account rather than any monetary fancies.

Golf Capital Will Add New Course

PHOENIX — Already considered the golfing capital of the United States, this city and the Valley of the Sun is staking a further claim.

With 21 courses already in operation, a new 18-hole course is being completed at the western end of the Estrella Mountains. The new course is four miles long.

Exhibition Big Draw

HAMBURG — Some 10,000,000 visitors are expected to visit this city from April to November in 1963 when the international horticultural exhibition opens.

* * *

In the heart of the city between Alsters Hamburg's artificial lake, and the vast port area, international experts have built a new park on 700,000 square feet of land.

Garden and landscape experts will arrange flower gardens, lawns and will plant indigenous and exotic flowers and hundreds of thousands of trees and shrubs for the huge international event.

* * *

In a section of the grounds under the title of living with plants and flowers, garden experts from 17 countries are arranging typical gardens from each country.

Copenhagen Bids As Child's Capital

COPENHAGEN— Overseas travellers faced with the problem of what to do with their children, need worry no more on a visit to this Danish city.

A wide-ranging child-care program has been mapped out.

The plan is open to children of all ages for periods of a few hours to several weeks and features supervised care, recreation and a fairy-tale setting.

The city is making its bid to become the "Children's World Capital"—one of the reasons being the unique children's Hotel where all the guests are boys and girls from infants to 12 years of age.

The hotel offers accommodation for periods of a few days up to months and boasts an attractive house with spacious grounds 15 miles north of the city.

Co-ed Camp Viking located at Asserbo, Frederiksvaerk, the heart of Danish vacationland, operates during July and August for children from 8 to 15. Fees are low.

* * *

As a final assurance to parents still a bit doubtful about leaving their children but anxious to get away on their own for a little while, Copenhagen can claim that it lies in the heart of the fairy-book land that inspired Hans Christian Andersen.

32 Species Face Extinction

He Sides with Animals In War for Earth

By ALVIN J. STEINKOPF

LONDON (AP)—At least 32 species of mammals, birds and reptiles are dangerously near the point of extinction, but they have an influential friend in London.

He is Lt.-Col. C. L. Boyle, a retired Royal Artillery officer. In the war between men and animals for possession of the earth "I'm on the side of the endangered animals," Boyle says.

* * *

"This doesn't mean, by the way, that I am against man's right to existence. But man is doing pretty well on this planet, and ought to remember that there is room for the beasts, too."

* * *

Boyle is secretary of the Fauna Preservation Society, which has placed 32 creatures on its list of "endangered species." There are probably more, and a few on the list have made some encouraging recoveries the last few years. For some the position is desperate unless they get understanding help from man.

* * *

On the endangered list are all variations of Galapagos tortoises. Their insistence on living in many parts of the world, but then travelling many thousands of miles to some tiny beach to breed, makes survival difficult.

Creatures of the sea eat them and men eat their eggs.

* * *

Among birds in trouble are the ibis and the kakapo of New Zealand, a parrot which has wings but doesn't fly and prefers to live in holes.

It is feared that the ivory-billed woodpecker is just about gone, the last colony having been reported in Louisiana in 1944.

* * *

Other birds making a desperate fight to remain on earth include the Hawaiian goose, the Indian pink-headed duck, the California condor, the North American whooping crane, Stellar's albatross, the Japanese crested ibis and the Bermuda petrel.

* * *

Mammals which the society fears are reaching the point of extinction include one of the most graceful of the antelopes, the Arabian oryx, believed by some to have originated the concept of the mythical unicorn, said to have only one horn.

* * *

The society is much concerned over the prospects of the rhinoceroses outside zoos, particularly species inhabiting India and Nepal. Naturalists co-operating with the society have estimated that there are about 400 rhinos in India, perhaps 300 in Nepal and smaller groups in other Asian countries.

* * *

The rhinoceros faces special difficulties, Boyle said, because of a belief that its horn, ground into powder, is a powerful aphrodisiac.

"It's an utterly crazy belief, of course," said Boyle, "but it persists, in Africa and Asia, so the rhinoceros is hunted ruthlessly by poachers."

* * *

Other mammals on the danger list include the aye-aye, a nocturnal lemur of Madagascar which gets its curious name from the cry it utters, the mountain gorilla, the Persian wild ass, the Caribbean fur seal, the sea cow, the Spanish lynx and the woodland caribou of North America.

The Fauna preservation society has few resources or workers of its own. The Queen is its patron and the Marquess of Willingdon its president. There are vice-presidents in a number of countries and a council of 17 distinguished persons gives advice.

* * *

The society's aim is to set up refuges in many parts of the world to preserve beasts which find life too tough.

CLEAN—NOISELESS—SAFE
ELECTRO-RAY INFRAflo
AUTOMATIC ELECTRIC BASEBOARD HEAT
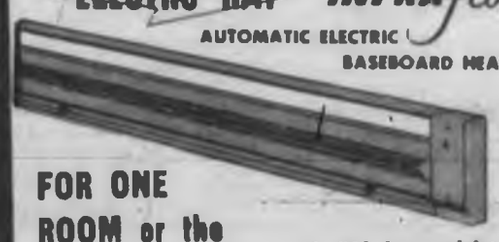
FOR ONE ROOM or the WHOLE HOUSE
● CSA Approved for Residential or Commercial use.
FULL 10-YEAR WARRANTY
It's the modern answer in new or existing buildings for evenly distributed, economical heat. Space saving and easy to install.
CALL US ANYTIME FOR FREE SURVEY AND FULL INFORMATION
PANELEC ELECTRIC HEATING CO.
EV 2-2521 719 View St. Eves., EV 3-2634

ROOFING
FREE INSPECTION AND ESTIMATE
Roofs should be laid or repaired before the rains start. JACK HOUSTON and BOB McINTOSH, with their crews, can be depended on for their Quality in Service and Workmanship. Over 20 years of service and experience. Budget terms.
● SIDING ● GUTTERS ● FLOOR TILE
● PLASTIC WALL TILE ● LINOLEUMS
Capital City Roofing & Floor Co.
1928 Oak Bay Ave. EV 3-5011; Niles, EV 2-9584, EV 4-1546

AIRCO OIL HEAT
$450.00 PLUS DUCT WORK
● 105,000-BTU OIL-FIRED, AIR-CONDITIONING FURNACE
● 250-Gal. Basement Oil Tank
● Wiring to Approved Circuit
● All Taxes and Permits
● 5 Years to Pay
MODEL SHEET METAL WORKS
PHONE EV 3-3915
2010 DOUGLAS STREET

Have Your Roof and TV Antenna Checked Now!
Let us give your home a NEW LOOK—
● DUROID or BARRETT ROOF
● Winegard and Channel Master Antenna
Why wait until it's too late? . . . Have your roof and antenna checked now by our experienced workmen. All workmanship guaranteed and available on easy credit terms.
BROCK ROBERTSON
Quick Service Roofing EV 3-9644 TV Antenna Service Est. Since 1910

Investigate!
THE ADVANTAGES OF BASEBOARD HEATING
● THERMOSTAT IN EVERY ROOM
● NO UGLY FURNACE OR PIPES
● NO OILY SMOKE OR DIRT
● NO SERVICE OR MAINTENANCE
● NO FUEL TO ORDER OR STORE
● LOW OPERATING COST
● ONE-DAY INSTALLATION
● EASY TERMS
ALL THIS
At a Lower Price than Old-Fashioned Automatic Heating Systems
We Are Proud and Our Customers Are Proud of the More Than 500 Installations in Greater Victoria
Join the Swing to Electric Baseboard Heating and Call Us Now!
Free Estimates — No Obligation
Denford Electric COMPANY LTD.
664 Discovery St. Ph. EV 5-8811, Day or Night

WHEREVER YOU GO . . .
By Air, Rail, Bus or Ship
TRAVELEYDEN
. . and enjoy your trip
708 FORT STREET EV 6-4291

BLANEY'S OFFER
3 Special Sailing Opportunties—1962

Through the PANAMA to GREAT BRITAIN
Aboard P. & O. Orient Line's luxury golden cruise ships. Complete choice of space is now available.
ORSOVA—Lv. Van. April 27. Ar. May 22 . . . visiting San Francisco . . . Los Angeles . . . Acapulco . . . Panama . . . Jamaica . . . Port-Au-Prince . . . Bermuda . . . Le Havre . . . Southampton.
HIMALAYA—Lv. Van. June 23. Ar. July 18 . . . visiting San Francisco . . . Los Angeles . . . Panama . . . Trinidad . . . Barbados . . . Le Havre . . . Southampton.
ORIANA—Lv. Van. July 12. Arr. Aug. 3 . . . visiting San Francisco . . . Los Angeles . . . Acapulco . . . Panama . . . Kingston . . . Bermuda . . . Le Havre . . . Southampton.
Min. Tourist One Way $392 $333 (half round trip basis)
Min. First Class One Way $532 $470 (half round trip basis)
IMMEDIATE APPLICATION FOR SPACE IS ESSENTIAL
Because of world-wide acceptance of P. & O. Orient Lines service. Why not give Blaney's a ring right now!
BLANEY'S Travel Service
800 Douglas St. Phone EV 3-7956

EXPLORE
the land of infinite variety
SOUTH AFRICA!
Look forward to carefree, happy travel and comfortable accommodations everywhere in South Africa—when you visit our great wild game reserves, fascinating villages and modern-as-tomorrow cities. Your experienced travel agent will gladly suggest wonderful tours at modest prices.
SOUTH AFRICAN TOURIST CORPORATION
Rockefeller Center, 610 Fifth Ave., New York 20, N. Y.
Please send your literature to:
NAME
STREET
CITY PROV.
MY TRAVEL AGENT IS C-6
Agents: Transportation details from South African Embassy, 866 Madison Ave., New York 21, N. Y.

PAULIN'S FOR TRAVEL
HONOLULU
From Vancouver by Luxury Liner
9 Glorious Days at Sea, calling at San Francisco and Los Angeles. Returning to Victoria by Air. From $258.55
We can arrange your Hotel Accommodation for as long as you wish in Hawaii — See us about all inclusive tours to the Islands. Paulin's is official Hawaiian Information Bureau—Agents for all Steamship and Airlines. Ask for illustrated tour folders . . .
GEORGE PAULIN LTD. TRAVEL SERVICE
"Your Travel Agent"
1008 Government St. EV 2-9161
LAND AIR SEA

Consider Everything — *Heating, Repairs*

How to Plan a Mortgage

By WILSON McCONNELL
Telegram News Service

When you are planning to build or buy a house you should consider ALL the financial requirements of home ownership.

For example you cannot normally afford to spend more than 27 per cent of your gross annual income on the repayment of your mortgages and the payment of taxes, the experts advise.

In addition to being able to make these monthly payments you must also be prepared to meet the costs of heating, maintenance, repairs and insurance.

Where a long-term house-building loan is required, National Housing Act financing offers a number of advantages.

The act is administered by Central Mortgage and Housing Corporation, the federal housing agency.

The law provides that CMHC may insure mortgage loans made by approved lenders such as chartered banks, life insurance and trust and loan companies.

An NHA loan is equal to a high proportion of the value of the property. Repayment is made by convenient monthly instalments, usually over a period of 25 or 30 or 35 years.

* * *

The loan may be as high as $14,200 for a three-bedroom house or up to $14,900 for larger houses. The current maximum interest rate on NHA loans is 6¾ per cent. The rate remains constant throughout the term of the loan.

Other charges in connection with the loan include an application fee, the solicitor's fee, the cost of searching the title to the property and registering the mortgage and the cost of a surveyor's certificate.

* * *

The borrower pays a mortgage insurance fee which is credited to a mortgage insurance fund. This fund is maintained by CMHC to protect the NHA investments of approved lenders.

The fee is two per cent of the amount of the loan if progress advances are made during construction.

A borrower is entitled to four of these advances. Of course sufficient funds are retained at all times to ensure reasonable completion of the house.

The title to the lot must be in the borrower's name before the advances are made on the loan.

* * *

If the mortgage money is not required until completion of the house the fee is 1¾ per cent of the loan. This fee is added to the amount of the loan and so does not require a cash outlay.

Your application for an NHA loan may be made to any NHA approved lender included in a list which is available on application to CMHC.

* * *

Complete details of the lot, including a survey, legal description and a breakdown of overall costs and proposed financing must be provided by the borrower. Application for an NHA loan cannot be approved if work has gone beyond the bare excavation stage.

You must provide, from your own resources, the difference between the amount of the loan and the total cost of the house. This may be cash or a combination of cash, land and labor. It must represent a minimum of five per cent of the cost or value of the house.

* * *

For each $1,000 of loan the monthly repayment is $6.83 over 25 years, $6.42 for 30 years and $6.15 for 35 years, including interest at the rate of 6¾ per cent. One-twelfth of the estimated annual taxes must be added to determine the monthly payment.

An NHA mortgage gives the borrower the right to make additional repayments equal to 10 per cent of the original loan on the 12th and 24th instalment dates.

Part or all of the balance owing may be paid on any payment date after the third year. The lender may charge a three-month interest bonus on all additional repayments.

* * *

CMHC carries out a number of inspections during the construction of the house just to see that the builder is proceeding in compliance with NHA requirements.

* * *

Of course the home owner benefits indirectly from these inspections but their primary purpose is to ensure that the house is being built in reasonable conformity with the plans and specifications and in accordance with standards required and specified by CMHC to provide adequate mortgage security.

* * *

The contract with the builder is the responsibility of the borrower and the onus is on him to see that he gets what he is paying for from the builder.

With each payment you make to the mortgage lender, an increasingly large portion of the payment is set aside to reduce your mortgage.

MICHAEL STARR
. . . frugal, type

* * *

No Abstract Entities

Labor Minister Down to Earth

By ROBERT RICE

OTTAWA (CP) — Michael Starr brings to the federal cabinet a down-to-earth approach.

As minister of labor, he looks at problems and people with the eye of the ordinary man. He tries to look at labor problems as a laboring man would—in terms of people rather than abstract entities.

"The laboring man has this to sell," he says, holding out his two big hands. "His hands, his health and his know-how."

And in the cabinet Mike Starr offers the same things—only his "know-how" is the product of years as a sheet-metal salesman, mayor of his hometown of Oshawa, Ont., and a community worker.

* * *

When he relaxes, he does it the way most Canadians do—in old trousers and a sport shirt, in his backyard behind the six-room house he helped build.

They tell the story of him pausing at the doorstep of Government House in 1957 to butt his half-smoked cigarette and drop it in his pocket.

* * *

When he came outside again, as Canada's new labor minister, responsible to the people for 12 acts of Parliament and 13 branches of a $45,000,000-a-year department, he pulled out the butt and lit it.

"I was brought up to be frugal," he says.

Born Nov. 14, 1910, at Copper Cliff, Ont., of parents who came to Canada from the Ukraine, Mike Starr, came up the hard way.

"The basic principle in our household was good housekeeping and frugal ways of living. But on meagre pay my father always managed to pay his way. His example to us was to be honest and conscientious."

At 15, he was a printer's devil in the Oshawa Times at $5 a week. At another job, he framed pictures for 16 cents an hour.

When he had the chance he went back to school to earn a commercial diploma from the Oshawa Collegiate and Vocational Training Institute, taking 13 courses in one year with an average mark of 89 per cent.

* * *

"For many thousands of Canadians the frontier of the future lies in the realm of expanded educational opportunities," he says.

"This is the age of the skilled worker—the age of automation. In the field of technical change, our industrial operation must never be allowed to become so big, so aloof, so indifferent as to lose sight of the individual and his needs."

Perhaps the key to the staying power of his easy-going, friendly person is his ability to relax—even to grab a snooze in the evening on his office couch.

He sums up his creed this way:

"The critical element in labor-management relations is good faith. You cannot legislate good faith if it isn't there. If it is there, you don't need legislation.

"I advocate an open-minded approach in labor-management relations.

"One thing is certain. The human element in labor can be ignored only with peril. Labor is not a commodity. Labor means men and women, bringing up families, educating children, paying taxes, supporting the community."

Vancouver's Posh Apartments Now Go Begging for Buyers

VANCOUVER (CP)—Many of Vancouver's posh and costly self-owned apartment suites are going begging for buyers. "For rent" instead of "for sale" signs are going up.

The self-owned apartment, the buyer of which has a say in running the apartment block, was introduced to the Vancouver area 15 years ago. Now there are so many that vacancies have forced the builders to try renting them.

There are more than 2,500 such suites in the Greater Vancouver area. Real estate men say many building companies are operating at a loss because of vacancies ranging as high as 50 per cent.

The suites cost buyers from $10,000 for a small, one-bedroom apartment to $95,000 for a penthouse. Rents will spin from $140 to $300 a month.

Despite the glut, more such apartment blocks are going up. A $1,000,000, 13-storey apartment building has been completed in West Vancouver.

Another $6,000,000, 13-storey block with ultra-modern conveniences is nearing completion in the same area and will sell suites anywhere from $68,000 to a top of $95,000 each for two penthouses overlooking the entrance to Vancouver harbor.

Better Your Home
WITH THE NEW MOFFAT OIL-FIRED FURNACE
Invest in the comfort, saving and efficiency of this famous furnace. Ask for a free estimate on installation, our men are fully-trained craftsmen.
5 YEARS TO PAY
T. A. HARVEY LTD.
Sole distributors throughout Greater Victoria for the entire Moffat Line of oil and gas fired furnaces.
554 Johnson Street Phone EV 2-8276

Pella . . .
● ROLSCREENS (Window Screens)
● WOOD FOLDING DOORS AND PARTITIONS
● WEATHERSTRIPPING
● SCREEN DOORS
● VENETIAN BLINDS
● STEEL OVERHEAD GARAGE DOORS
We Supply and Install
B. T. LEIGH
736 NEWPORT
EV 3-9685

OIL HEAT SPECIAL!
Only $465.00 PLUS DUCT WORK
Completely Installed
HERE'S WHAT YOU GET:
● 110,000 BTU, oil-fired, air-conditioning furnace.
● Famous Williams Oil-O-Matic burner and controls.
● 250-gallon basement oil tank.
● Wiring to approved circuit
● All taxes and permits.
● Unconditional one-year warranty.
● Terms as low as 10% down, balance over 60 months, including interest at 5%.
WHEN IT COMES TO HEATING . . . IT PAYS TO DEAL WITH A HEATING SPECIALIST
DON'T DELAY! PHONE TODAY!
W. R. MENZIES & CO., LTD.
HEATING VICTORIA SINCE 1909
911 FORT STREET EV 3-1112

visit your lumber dealer this weekend
let's build a FENCE
let's build a CARPORT
UP AND AT IT with WOOD!
BRITISH COLUMBIA LUMBER MANUFACTURERS ASSOCIATION
FREE!
● BROCHURES
● ESTIMATES
● ADVICE
BRITISH COLUMBIA LUMBER MANUFACTURERS ASSOCIATION

ROOFING
VICTORIA ROOFING & Insulation Co. Ltd.
YOUR GUARANTEE OF PERSONAL ESTIMATING AND SERVICE
PHONE GAR TAYLOR
Siding · Gutters
Wall Tile
FREE ESTIMATES
NO SALESMEN
911 FORT ST. EV 2-3331

Concealed Rewiring Specialist
A Complete Electrical Service
DUNN ELECTRIC Ltd.
EV 4-3211
1020 Oak Bay Ave.

FALLOUT SHELTERS
DO IT NOW!
Heath Construction has designed and now have blueprints available for inspection at their offices. These shelters can be built into new and older homes. The Heath shelters are built on 10-inch reinforced concrete walls and include a special ventilation-heating unit designed to conserve air within the shelter, with some protection from blast. Heath shelters are approved. Meeting all requirements for Home Improvement Loans, the shelter can be financed at low cost. Estimates and complete information without obligation . . . DO IT NOW! Increase the value of your home and the safety of your family.
HEATH SHELTER NOW ON DISPLAY AT
MACDONALD'S LTD.
752 FORT ST.
Members of our staff in attendance.
Call, Telephone or Write Without Delay to
HEATH CONSTRUCTION
GENERAL CONTRACTORS
945 KINGS ROAD Phone EV 6-4264

FURNACE OIL PAYMENTS
EASY TO TAKE—IN SMALL DOSES
Our Budget Plan spreads your Shell Furnace Oil Payments over easy-to-pay monthly installments!
Shell—the Heat'n-a-hurry Furnace Oil—costs no more, yet brings you these added benefits . . .
Keep Filled Service: We automatically refill your tank when your supply is low.
Trouble-free Heat: With Shell you get Sonitor plus a special additive to keep your heating system at peak efficiency.
Maintenance Service: We arrange for complete maintenance service—24 hours a day.
SHELL HEATING OILS
For full information Call EV 3-1112
Menzies Service Ltd.
DISTRIBUTORS OF SHELL FUEL OILS
911 FORT EV 3-1112

Victoria Retail Lumber Yard Ltd.
Complete Lumber Supplies
1901 Government EV 2-2130

Moore-Whittington Lumber Co. Ltd.
2614 Bridge St. EV 3-7166

BUILDERS SASH & DOOR LTD.
Builders' Supplies
330 Garbally Rd., EV 2-3171

STEWART AND HUDSON LTD.

Saanich Lumber Yard Ltd.
Complete Building Supplies
3041 Douglas EV 5-2486

CUBBON LUMBER
BUILDING SUPPLIES LTD.
1730 COOK ST.

BUTLER BROS. Supplies Ltd.
2046 Keating X Rd.
GRanite 4-1121

Shawnigan Lumber Yards Limited
2000 Government EV 2-7261

Langford Building Supply Ltd.
Builders' Supplies and Hardware
940 Goldstream Ave., Langford GR 8-1724

● Screen Storm Doors
● Screen Windows
● Shade Screens
● Roll Screens
● Awnings
● Storm Windows
Measured, Manufactured and Installed by Experts
Free Estimates
HUMPHREY WINDOWS LTD.
751 DISCOVERY ST.
Telephone EV 2-8012

Chinese Opera Rehearses

Rehearsing for today's Chinese operatic performance at Royal Theatre are producer C. C. Wan, Lee Yuet Ngor, FuYung Lai and Ho Kin Yee, who will be backed up by supporting cast and orchestra of 30 from Ching Won Dramatic Society of Vancouver. Only 450 of 1,400 seats were sold, rest will be open to public with admission by donation. English copies of the story will be handed out at door.

Step Up Ferry Service Bennett Tells Black Ball

CAMPBELL RIVER (CP)—Premier Bennett has told Black Ball Ferries Ltd. he wants them to step up ferry service between Nanaimo and the mainland.

"We want to see an hourly service between Nanaimo and Vancouver," he said Friday during a review of Vancouver Island road and ferry plans here. The ferries now are on a two-hour schedule.

Man Killed In B.C. Air Crash

VANCOUVER (CP) — One man was reported killed and another injured in the crash of a light plane Saturday at Dorothy Lake, 140 miles north of Vancouver.

Melvin Kern of Vanvouver, owner of the plane, was reported killed. His companion, Alvin Abby of Richmond, suffered undetermined injuries.

Winch Wry Tocsin Observer

Who'll Survive?

OTTAWA (CP) — A CCF member of Parliament yesterday picked apart in minute detail the conduct of the civil defence exercise Tocsin 1 carried out earlier this year.

Harold Winch, Vancouver East, took the government to task during Commons consideration of spending estimates for Emergency Measures Organization, which co-ordinates national survival plans.

Mr. Winch was one of two opposition members invited by the government to take part in the exercise as observers.

It included the practice evacuation of cabinet ministers and their staffs, high administration officials and senior military personnel to Camp Petawawa, Ont., 100 miles northwest of here.

Mr. Winch said he assumed that any power which planned to launch a nuclear attack against Canada would have saboteurs placed in strategic positions in advance of the attack. Yet there was no security check of those being evacuated.

Three one-man exhibitions at the Art Gallery of Greater Victoria will be officially opened at a reception for members on Tuesday evening.

Exhibitors are Dr. Lawren Harris, Flemming Jorgensen and Stephen Lowe.

There was no communication car on the train carrying the officials away from Ottawa, so the government was "completely out of touch" with what was happening across Canada.

Furthermore, said Mr. Winch, he had been told the communications equipment at Petawawa was not the latest, and that the actual dispatch centre was above ground.

Next Exercise Stresses Participation by Public

OTTAWA (CP)—Prime Minister Diefenbaker announced yesterday the next civil defence exercise will be held Nov. 13 and the public will be asked to participate to an extent greater than ever before.

He said "extensive use" will be made of radio broadcasts and the public will be asked to review family plans for safety.

EATON'S Clears Domestic Portable Sewing Machines

Use Your EATON Budget Charge With NO DOWN PAYMENT

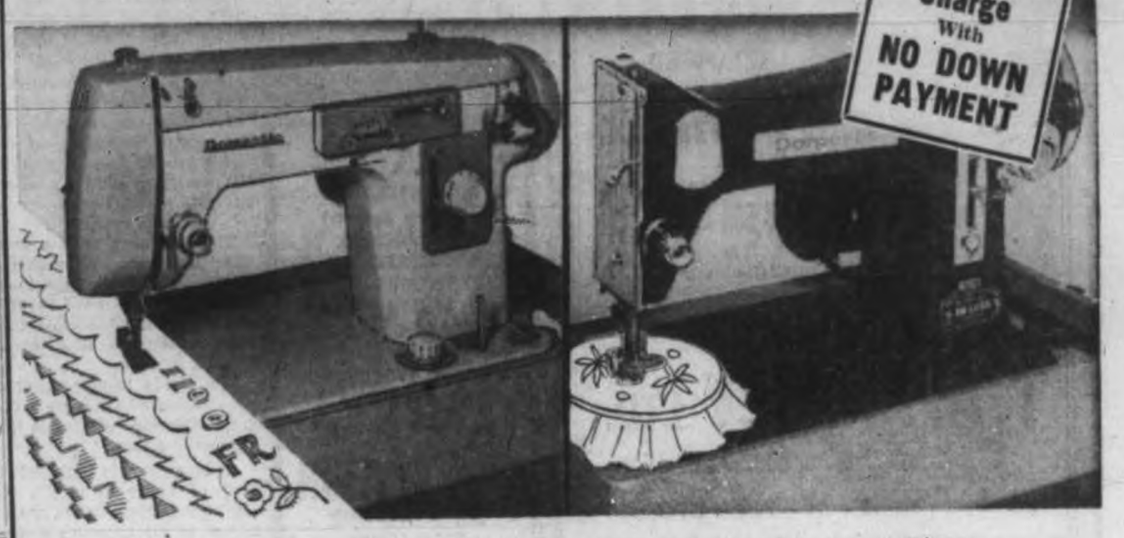

Domestic Automatic Zig Zag Portable! Save 25.00!

Now you can buy that new sewing machine you've been wanting and at a big saving, too . . . Choose one of these dependable Domestic Automatic Zig Zag Portables from EATON'S, Monday. • Makes buttonholes • Sews on buttons • Does blind hemming • Monogramming and applique work • Zig-Zag overcasting • Will do decorative patterns • Forward and reverse stitching. **Regularly 119.95. Special,** each **94.95**

NO DOWN PAYMENT
7.00 monthly, including service charge

Domestic Lightweight Reverse Stitch Portable: Save 20.00

Dependable, lightweight portable sewing machine selling for a special low price at EATON'S, Monday . . . Features include: • Forward and reverse sewing • Variable speed foot control • Luggage carrying case • Dial tension adjustment • 5-year guarantee. **Regularly 64.95. Special,** each **44.95**

NO DOWN PAYMENT
6.00 monthly, including service charge

EATON'S—Sewing Machines, Third Floor, Phone EV 2-7141

EATON'S

Notice How Dark It's Getting?

And sure to get darker faster now Daylight Saving Time is ending! Check the places you need more light . . . look and see if you have bulbs on hand . . . then on Monday, drop in, phone or write EATON'S for "Berkley Shadow Ban" Light Bulbs at a big saving! Through a modern principle of design, "Berkley Shadow Ban" bulbs give glare-free light, while a special coating helps eliminate shadows. Available in 40-60-100-watt bulbs . . . or assortments of all three. **Special Offer,**

8 Bulbs	16 Bulbs	24 Bulbs
Save 45c	Save 1.00	Save 1.50
1.84	3.58	5.37

EATON'S—Lamps, Main Floor, Home Furnishings Building, Phone EV 2-7141
Also available in the Sundries Department, Lower Main Floor

No Down Payment

When You Use Your EATON Budget-Charge Account

Choose all your needs, except foods, and enjoy them right away, thanks to an EATON Budget-Charge.

Enquire at the Accounts Dept., Third Floor.

EATON'S Optical Department

Here is protection for your glasses . . . Optical Department Replacement Certificate

protects your glasses against:
- LOSS
- DAMAGE
- DESTRUCTION

Available at a nominal charge, this Replacement Certificate carries a guarantee for repair or replacement of your glasses should they be lost or damaged within one year.

Prescription glasses supplied by EATON'S Optical Department may be covered by this Replacement Certificate. Inquire at **EATON'S Optical Department, Fourth Floor, Phone EV 2-7141.**

For Christmas Cards That are YOU Shop Now at EATON'S Gift Wrap Booth, Second Floor for Personalized Christmas Cards

Beautifully Printed Cards in Wide Selection of Designs

Choose from 9 large display books of Christmas greeting cards. Included in this wide selection you will find traditional, religious, tailored, modern, well-known artists and many other lovely cards . . . Choose the cards best suited to express your sentiments and personal taste. Your cards will be beautifully printed with your name in the type you prefer and will be ready for Christmas mailing if you order now.

Orders of 25 cards to 100 cards and envelopes

3.75 to 73.75

Choose your personalized Christmas Cards from sample books by these well-known card makers:

- Rustcraft
- Coutts
- Tyrus Wong
- Kelsey
- National
- Hampton
- "Nu-Art" De Luxe
- The Guild Line
- International of Stratford

See these books Monday at EATON'S Gift Wrap Booth, Second Floor, (opposite the Millinery Department).

It's HOME ENTERTAINMENT Week at EATON'S

One of the Best-Known Names in Entertainment . . . RCA Victor

Monday is RCA Victor Day . . . in EATON'S Music Centre, with an RCA Special Edition Record . . . "Full Magic of Music" given to the first 40 customers in the Music Centre with their purchase. Your "Full Magic of Music" recording contains such popular selections as — "Vive L'Amour", "Hora Staccato", "Take the A Train", "Canadian Sunset" and many others. See you Monday, bright and early, in our Music Centre!

Now . . . Colourful Entertainment

RCA Colour Television

See for yourself how thrillingly different programs appear on Colour TV. RCA's "Latham" model offers masterly cabinet styling, plus mirror-sharp picture, electronic fine tuning, and a host of special RCA Victor features to make your viewing pleasure complete. Each, **1,095.95**

• This price includes a one-year service policy valued at 99.95.

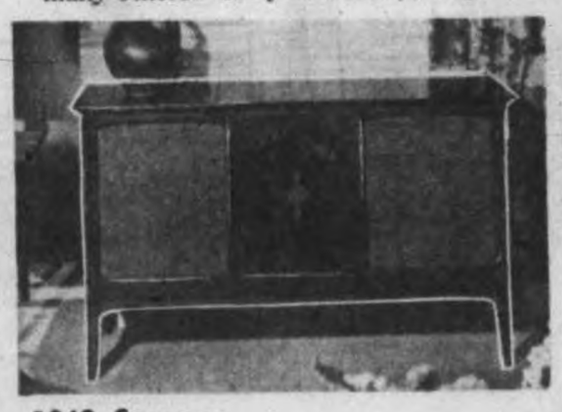

1962 Stereo RCA "Intermezzo"

Beautifully designed, sleek, slim cabinet houses your stereo combination. In addition to AM-FM radio with AFC, the "Intermezzo" offers the 4-speed automatic Collaro record player with diamond stylus, Ronette cartridge, two 10" and two 3½" speakers. The 10-tube "Intermezzo" model can be yours in walnut veneer, to blend with furnishings. Each **339.95**

Other finishes available, each 349.95

1962 Stereo RCA "Prelude"

"Prelude" . . . your introduction to greater listening pleasure. FM-AM radio, plus automatic four-speed BSR record changer. Ronette cartridge with diamond stylus gives fine sound reproduction. Two 10" and two 3½" speakers give concert hall effect. RCA "Prelude" has 9 tubes . . . 7 watts music power output. Contemporary styling in walnut or mahogany veneered cabinet. Each, **309.95**

Monday . . . Mrs. Mae Lee Landwer is seen and heard at THE HAMMOND ORGAN in EATON'S corner window at Douglas and View 11.30 to 12.30 and 4.30 to 5.30
Enjoy the thrilling music of the Hammond Organ played by a talented artist.

Meet the RCA Representative

Mr. Bernie Johnson, local RCA Victor representative will be in our Music Centre Monday to answer your questions about RCA stereo, TV and recordings. Drop in and let Mr. Johnson introduce you to the delights of RCA's newest electronic achievements.

Special Value . . . RCA Records

LP records in classical, semi-classical and popular mood . . . all at a specially low price. Included you'll find "The Nutcracker Suite", "Songs of Stephen Foster", "John Charles Thomas", "Perry Como", "George Beverley Shea" and many, many more. Choose several. **Special,** ea. **1.59**

EATON'S—Music Centre, Main Floor, Home Furnishings Building, EV 2-7141

Monday Store Hours, 9 a.m. to 5.30 p.m.

T. EATON Co CANADA

The Daily Colonist.
(ESTABLISHED 1858)

SECOND NEWS SECTION — VICTORIA, BRITISH COLUMBIA, SUNDAY, SEPTEMBER 24, 1961 — PAGE SEVENTEEN

City Cyclists Invited On 10-Mile Jaunt

At least 100 cyclists are expected to take part in today's "health ride" led by Ove Witt, well-known Victoria "keep-fit" trainer.

The group will meet at 1 p.m. at the Shelbourne Shopping Plaza before a 10-mile bicycle trek through the Saanich countryside.

"Anyone with a bicycle should join us for an invigorating afternoon of fun," Mr. Witt said.

Contractor Tells Chamber:

Go to Source of Harbor Debris Get Industrial Cleanup Help

Help from Firms Would Cut Flotsam Problem by Half

By IAN STREET

The problem of driftwood cluttering up the Inner Harbor can best be solved by "going to the source" and attempting to enlist support of the industries along Victoria's waterfront, according to the present clean-up contractor.

Bud Sims, who has done the harbor clearance job under city contract for the past two years, said the Chamber of Commerce would be well advised to enlist the aid of local industries instead of criticizing the well-intentioned efforts of the city to beat the problem.

"If industries could be made to accept responsibility for cleaning up their own back yards the problem would be reduced by 50 per cent right away," said Mr. Sims. The matter of cleaning up driftwood coming into the harbor from outside and the small amount of trash remaining would be a relatively simple one.

"Mr. Sims has a good and valid point," said chamber spokesman Capt. G. A. Veres. But he doubted the practicability of making each industry responsible for its own housecleaning of the immediate harbor area.

DIFFICULT TO COMPLY

Capt. Veres said local sawmill operations would find it difficult to comply and at Ogden Point there was always the danger of a sling breaking during loading operations spilling lumber into the water.

The chamber spokesman said his harbor and transportation group would be happy to supply the answers requested by city council Friday, but added contrary to statements made at the council meeting he had not offered to supply plans and specifications for a catamaran craft to handle harbor clean-up chores.

"As for my wanting the city to build a catamaran costing $3,000," said Capt Veres, "I say fiddlesticks."

MORE EFFICIENCY

"We want more efficient cleaning of the Inner Harbor," said the chamber spokesman. "The catamaran was only a suggestion. It is a novel method, gleaned from an American boating magazine, which struck me as promising a rather painless solution to a sticky job."

Mr. Sims said in fulfilling his $550 clean-up contract this summer his boat made 156 trips. He objected to Capt. Veres' statement that local yachtsmen brought their own craft from Cadboro Bay to remove drift and rubbish from the Inner Harbor before the Swiftsure ocean race in May.

His own boat with one man helped by a city employee spent 2½ days prior to race weekend scouring the harbor, said Mr. Sims. To his knowledge no local yachtsmen had a hand in the operation.

Injunction is expected to be served Monday on pickets in front of Woolworth stores in Saanich and downtown Victoria.—(Colonist photo).

* * *

Arrest Threat Charged

Dime Store Pickets Banned by Court

A B.C. Supreme Court order will ban pickets from the streets in front of Woolworth variety stores in downtown Victoria and the Town 'n' Country shopping centre Monday.

The injunction against the pickets was issued by Chief Justice Sherwood Lett Saturday. It also prohibits pickets at the six Vancouver stores.

Locally, police were called yesterday in an attempt to remove the picket line from the downtown Douglas Street branch of Woolworth's.

A spokesman for the four-member picket line in Victoria said they were told they would be arrested for "obstructing" by an official of the store.

Saanich police also visited the Town 'n' Country picket line Friday night, the spokesman said.

The picket lines were set up by the Retail Clerks' Union, in support of the union's strike against the Port Alberni branch of Woolworth's Stores.

The strike started three months ago after the company rejected an arbitration board award of $1.25 an hour for clerks.

The injunction, scheduled to be served by a sheriff's officer Monday, could well touch off a legal battle that may wind up before the Supreme Court of Canada.

The controversy centres around the question of whether a union may post pickets in front of a non-striking, or non-organized branch of a company against which it has a legal strike.

RULED FOR UNION

Labor had thought Bill 43 prohibited such picket lines, but on Sept. 7 the B.C. Supreme Court ruled in favor of the Retail, Wholesale Clerks Union.

Basing its action on the court's decision, the Victoria local of the Retail Clerk's Union announced Wednesday it would be posting pickets on Woolworth branches here.

John Nicol, international representative for Local 1518 of the Retail Clerks, said last night he could not say whether pickets would be out on Monday.

PORT ALBERNI PICKETS

"That will depend on instructions from our head office," he said.

He said some of the pickets were from the strike-bound Port Alberni store; the rest were Victorians.

E. A. Hobbs, manager of the downtown store, denied that the pickets were threatened with arrest.

NO CHARGES

"I called the police and asked them to make sure that the pickets did not obstruct our customers. No charges whatever were mentioned."

On Malahat

Deer Bends Car

The government should erect signs warning motorists of deer at more spots along the Trans-Canada Highway, a Saanich man with a crumpled front fender on his car said yesterday.

John Lilley, 881 Swan, killed a 175-pound buck when it darted across the road in front of his car eight miles south of Duncan about 9 p.m. Friday.

A person driving a small car in such a circumstance would've been killed," he said.

Damage to Mr. Lilley's large car was estimated at $250. The front left fender was bent along with the grille, a headlight was broken and the steering damaged, he said.

His wife Emily bruised her ankle in the smash. Their son James, 20, was uninjured.

The deer was darting straight across the road when the mishap occurred. "It's lucky I was going slow and the deer wasn't coming head on or we'd have had it."

Mr. Lilley said signs should be posted at more spots where deer are likely to be crossing the highway.

Other motorists recently have reported narrowly missing deer darting across the Malahat.

Muffled Operation

Having some difficulty with a power saw yesterday was first-year university student Pat Geater, until co-worker Ed Kenney pointed out that perhaps her college muffler was holding up the operation. An estimated $100 was raised for the United Appeal from the sale of driftwood logs.—(Robin Clarke photo.)

* * *

Students Chop for Chest

1,000 Stock Up On Driftwood

Almost 1,000 Victoria residents stocked their wood bins Saturday afternoon with driftwood cut by the students of Victoria University at Willows Beach.

In a one-hour time limit, the amateur loggers produced about 30,000 board feet.

They continued, however, well on into the afternoon, using seven power saws and numerous 2-man saws and axes.

* * *

Even the girls took an active hand in the event.

Radio stations broadcast the proceedings and it is being televised on Monday.

Donations for the wood averaged about $2 a carload. Money goes to the United Appeal Fund for which the students are campaigning this year.

Students first hoisted the log on top of another log to cut it. It was then chopped into quarters and the pieces carried to the waiting cars.

Traffic moved steadily along Beach Drive to the area for more than two hours. In fact, there were too many cars and not enough logs coming fast enough to fill them.

The enthusiastic workers just didn't want to stop.

They intend to make the driftwood clean-up an annual event, and challenge other universities as well.

There were no accidents whatsoever and the loggers emerged feeling "great" and sporting plenty of blisters.

Island Tour Group Going to Fair Site

A committee of Vancouver Island tourist group representatives will go to Seattle Tuesday to look into the possibility of whipping up a $80,000 promotion for B.C. during next year's World's Fair there.

Col. George Paulin of Victoria, president of the B.C. Tourist Association, will head the delegation.

Committee members are W. E. Hawkins, Victoria and Island Publicity Bureau commissioner; David Jones, Nanaimo; Mrs. Mary Sutherland, Parksville, and Alan Maclean, Campbell River.

Plans for the major promotion were outlined by Col. Paulin during a meeting at Nanaimo Thursday.

It was hoped Vancouver and Victoria will contribute enough money to make up $20,000, including smaller donations from Vancouver Island and interior B.C. cities.

The provincial government would then be asked to match the $20,000 sum, and transportation companies would put up the third $20,000.

Victoria alone originally intended to spend $6,000 on a booth at the Century 21 Exposition in Seattle. The committee may ask the city to use it instead for the joint promotion, it was indicated last night.

Seen in Passing

* * *

ANABEL CRANSTOUN

Anabel Cranstoun, prompting a play at the Langham Court Theatre. (She lives at 2713 Somass with husband Gerry, a city dentist. They have two children, Bruce 12, and Eve 10. Her hobby—the theatre, of course) . . . **Tom Watt**, checking the score. . . . **Ulle Prees** window shopping. . . . **Stan Vickers** driving to work. . . . **Don Cotrell** walking down Yates Street. . . . **Phil Goyett** trying western brew. . . . **Bob Coulter** discussing scores. . . . **Roy Christie** patronizing a department store. . . . **Dave Bissett** behind the counter. . . . **Terry Budd** walking along Douglas Street. . . . **Jessie Holding** trying out shoes. . . . **Ed Mould** agreeing to take **Tee Blake** and **Ken Reardon** fishing. . . . **Lil Rabey** going to town. . . . **Joy Stewartson** spending bingo winnings. . . . **Diane Cann** grading eggs at local plant. . . . **Florence Coulter** talking about her trip to Toronto. . . . **Stan Tront** making a sandwich for **Dick Almas**. . . . **George Warren** discussing horses.

'Saga of B.C.'

Teachers Split Over Cartoons

Principals and teachers in Greater Victoria elementary schools are divided in their assessment of an eight-page tabloid using cartoons to illustrate British Columbia history.

The publication, entitled "Saga of Britisth Columbia," is sponsored by a grocery chain and the first issue is on sale this month in the company stores.

Free sample copies were mailed to local elementary school principals and teachers of social studies in the intermediate Grades 3, 4 and 5.

SHARPLY DIVIDED

A spokesman for Greater Victoria Teachers' Association said last night a survey showed the teachers were sharply divided over the merits of the plan, but most students were enthusiastic.

Some teachers took the traditional stand that comics have no place in the classroom and students should use their imagination to visualize historical scenes.

Others held the view that if the cartoon tabloid helped interest pupils in the study of B.C. history then it promised to become a valuable teaching aid.

GOOD VOCABULARY

Most teachers agreed the vocabulary used in the publication was "excellent," the spokesman said.

Jack V. Villiers, originator of the idea and researcher and writer on the project, said the cartoon approach "renders the sometimes dry subject of history both palatable and easily digestible."

Drawings for the series are by Vancouver artist Harold Pym.

Leg Broken In Collision

Seven-year-old Delver Connors, 508 Cummerford, who suffered a broken leg in an Esquimalt Road accident Friday, was in good condition in St. Joseph's Hospital last night.

Police said the young girl was hit by a car driven by Wilfred Laurie McGill, 1156 May, while crossing Esquimalt Road near Grenville.

Talks into 1962?

Municipal Workers Still Seek 1961 Pact

Oak Bay civic outside staff may still be negotiating for a 1961 contract when December rolls around and a 1962 contract comes up for settlement.

A union official said last night negotiations are still going on and could continue until December, and "it looks very much lik it'll go that way."

The outside staff some time ago accepted a non-binding majority conciliation board report recommending pay increases.

Oak Bay council rejected the report, contending the union should hold the line with police and firemen's unions.

PTA Checks Lists In Vote Campaign

Greater Victoria Parent-Teacher Council will take steps to assure no duplication of phone calls in their "get out and vote" telephone campaign to support the coming school building bylaw.

Lists of property-owners are being prepared to avoid double calls to those with more than one property in the school district.

Calls will be made two days before the bylaw goes to the polls, probably in the latter part of October.

Family Was Heartbroken Didn't SPCA Care?

* * *

Peter Bruton's

NOTEBOOK

CRUEL HEARTED: There's a fatherless family in town which thinks the household's golden cocker spaniel pup is just the finest.

Unfortunately this view is not shared by all the neighbors, one of whom caught the animal the other day and carted it off to the SPCA shelter.

The kids in the family were heartbroken when their pet didn't show up for his supper so the mother phoned the SPCA and asked if the dog was there.

The SPCA replied no.

Next day the mother phoned again and got the same answer.

Yesterday morning a neighbor took pity on the heartbroken household, found out what had happened to the dog and phoned the SPCA.

"There's no dog such as that here," replied the SPCA.

"It must be," said the good neighbor.

"Well, we'll check again," said the SPCA.

A few minutes later the SPCA employee said the dog was there and could be picked up.

The good neighbor went down and paid $2 "board" for the animal and another $2 as a "fine."

It's bad enough for the SPCA to declare the dog wasn't there when it actually was. But the neighbor who took the dog in in the first place gave the SPCA the name and address of the owners.

The pup was still young enough so that it didn't have to be licensed.

But one would think that with the name and address of the owners provided the SPCA would have a moral responsibility to get in touch to say the dog was there without hulding off and collecting "board."

* * *

CHEKOUT:—Apparently all is not well behind the scenes at CHEK-TV and a number of staffers have quit including weatherman **Phil Barter** who next will appear on Vancouver's Channel 8.

Some economies have been ordered at the local station such as the cancellation of some local shows—to wit, **Ove Witt's** healthy half hour—and there will be a shorter programming day.

Money is said to be the problem.

* * *

THE NIGHT PEOPLE: Workmen stealthily crept into the legislative buildings during the past 24 hours and laid all those kitchen lino tiles in the stately corridors.

Two things may be noted:

● The maroon tiles don't look quite so bad as those horrible yellow and red lino tiles recently put down outside **Attorney-General Robert Bonner's** office.

● But they still look pretty awful.

As far as **Works Minister W. N. Chant** is concerned, the laying of the tiles is the end of the affair.

It isn't, really.

Certain parts of the buildings, including other floors, are in a run-down, dilapidated condition and will need a face-lift in the near future.

Mr. Chant probably wants to continue his policy of seeing all renovations are done as cheaply as possible, regardless of how it looks.

The only thing that will change his stand is the opinion of the public. Let's have those phone calls now.

* * *

ON THE BEACH: Campbell River well-knowns **May** and **Geoffrey Baldwin** were sitting in their car not so long ago when they saw a dog coming up from the beach with a cushion in his mouth.

Not long afterward some other people came by and made their way to the beach.

"If you've lost anything, the dog has taken it," the Baldwins told the people.

A check was made and sure enough, stuff was missing.

They couldn't find it so they waited until the dog returned, watched him grab something else, then followed him.

The animal led them straight to a huge cache of stolen goods.

Probably had a misspent youth.

PERSONAL MENTION

On Thursday His Honor the Lieutenant-Governor and Mrs. Pearkes will go to Vancouver to attend a Memorial Service at University of British Columbia for the late Dr. A. E. Grauer.

That evening His Honor and Mrs. Pearkes will attend the reception and annual dinner of the Canadian Association for Retarded Children in the ballroom of the Vancouver Hotel. Captain L. H. J. Cook, aide-de-camp, will be in attendance.

* * *

Return from Tour

Mr. and Mrs. Rob Roy Macgregor have returned to their home on St. Charles Street from a five week tour through the interior of the province.

* * *

Scottish Annual Buffet

The annual buffet supper of the Canadian Scottish Regiment (Princess Mary's) was held in the Officers' Mess in the Bay Street Armory last evening. Among those attending was Brig. F. N. Cabeldu, Lt.-Col. C. M. Wightman, Mr. H. B. Weydert, Capt. W. H. Gibson, Lt.-Col. C. W. King, Maj. A. McLeod, Maj. S. Wright, Maj. J. Gallagher, Capt. R. W. Young, Maj. H. Harris, Capt. R. Allen, Capt. G. D. Stephens, Lieut. H. H. Dixon, Lt.-Col. R. D. Travis, Mr. R. B. Travis, Col. L. W. Johnson, Capt. R. W. Salter, Mr. C. E. Blaney Jr., Capt. R. H. Roy, Mr. George Bell, Capt. F. N. Fotheringham, Maj. E. A. Henderson, Maj. J. R. Warburton, Lt.-Col. D. Smith, Capt. D. I. Hogarth, Lt.-Col. S. E. Park, Brig. J. S. Adam, Maj. Metcalfe, Capt. V. H. Knox, Maj. J. S. Grimmond, Mr. A. W. Sheret, Lt.-Col. W. J. Mosedale, Mr. Tom Hamilton, Maj. R. H. Tye, Mr. W. Sinclair, Capt. A. D. Avery, Capt. H. A. Rabey, Capt. Chaworth-Musters, Col. C. R. Boehm, Capt. J. D. Lorimer, Mr. D. O'T Rochfort, Maj K. S. Crabtree, Lieut. M. McCullough, Capt. D. Ogelsby and Capt J. J. Timmis.

Planning to make their home in Victoria are Mr. and Mrs. Howard McGregor, who arrived from Toronto last week. They are pictured here at Royal Oak home of Mrs. McGregor's parents' Col. G. B. Scott and Mrs. Scott, with Mr. McGregor's daughter, Jacqueline, six years old, and their six-month-old son, Scott. Mrs. McGregor is the former Miss Ruth Scott of this city.—(Boucher photo.)

Lace and Tulle Gown Worn By Bride Donna Gilbert

Saturday afternoon in Emmanuel Baptist Church, before an altar decorated with white chrysanthemums and other white autumn flowers, Miss Donna Grace Gilbert and Mr. Walter Edward Kunalevich were wed.

Rev. Alvin C. Hamill officiated at the double-ring ceremony for the daughter of Mr. and Mrs. Frank L. Gilbert, 2710 Estevan Avenue, and the son of Mr. and Mrs. Stanley Kunalevich, 808 Dominion Avenue.

Entering the church on the arm of her father, the bride wore a gown of lace and nylon tulle fashioned with a full skirt with lace appliques, long, lace lily point sleeves and lace bodice. A princess crown of seed pearls held her bouffant veil of English bridal silk. She carried a bouquet of white roses and feathered chrysanthemums.

Matron of honor, Mrs. Shannon Morry, wore a fuchsia dress of faille with sweetheart neckline, fitted bodice and bell skirt. She carried a bouquet of pink carnations and white feathered chrysanthemums. Her headdress was of fuchsia tulle and fresh flowers.

Mr. Tom Sutter of Vancouver was groomsman, and ushers, Mr. Don Cole and Mr. Watson Borthwick.

A reception was held at the home of the bride's parents, where the couple received guests before an all white floral background. A white three-tier wedding cake surrounded with tulle and flanked by vases of white roses was cut by the newlyweds. The bride's uncle, Mr. Walter Caldwell, proposed the toast.

The newlyweds left for a trip to Portland, Ore., the bride wearing for her going-away costume an emerald green suit with matching hat and beige accessories.

Mr. and Mrs. Kunalevich will make their home at 1622 Cedar Avenue.

Here for the wedding were Mr. and Mrs. A. Cedar, Edmonton, Alta.; Mr. Tom Sutter, Burnaby; Miss F. Cedar and Mr. W. Cedar, Vancouver.

EX-WRCNS

Ex-WRCNS will hold a rummage sale in the Naval Veterans' Hall, Broad Street, Saturday, Sept. 30, at 8.30 a.m.

Golden Wedding Date on Sept. 28

An event of wide interest will take place this week when Mr. and Mrs. Duncan McTavish celebrate their golden wedding anniversary on Thursday, Sept. 28.

Their son and daughter-in-law, Mr. and Mrs. J. D. C. McTavish and son-in-law and daughter, Mr. and Mrs. R. G. Pearce, will give a reception for them at the latter's home, 277 Plowright, on Thursday afternoon from 2.30 to 5 and from 7.30 to 9 in the evening.

Mr. and Mrs. McTavish will welcome all their friends at the receptions.

PIONEERS

Duncan McTavish is a member of one of Victoria's oldest families and is a great grandson of Sir James Douglas, B.C.'s first governor. He was born at Ardmore Farm in Saanich and at the age of 15 joined the staff of Molson's Bank in Victoria. A little later he joined the firm owned by the late E. G. Prior and in 1909 went to Spokane for a short time before going to Prince Rupert.

KANSAS CITY

It was in Prince Rupert that Duncan McTavish met his bride, the former Emilie Craig, daughter of Mr. and Mrs. Mort H. Craig. Emilie's father, an American, was a well known artist and writer of the North and the Craig family spent many years in the Yukon.

During her younger years Emilie shuttled between a boarding school in Kansas City and holidays in the North.

Duncan and Emilie were married by the Rev. W. S. James in St. Andrew's Anglican Church and as was the custom then, a dance was held after the wedding. Mrs. McTavish will carry the lace fan she had that evening at the reception on Thursday and there may even be some of the beautiful Duchesse lace of her wedding dress to trim the green dress she will wear for the anniversary party.

DUNCAN McTAVISH
... at the time he was married

MRS. McTAVISH
... pictured in her wedding dress

Mrs. McTavish is well known in musical circles and in former years was noted for her singing.

BREAKDOWN

The young couple boarded the Grand Trunk Pacific steamer, Prince Rupert, the next day bound for Victoria. Capt. Barney Johnson, celebrated skipper of the day, put on speed to reach Nanaimo so that the McTavish's could get the train to Victoria. They caught the train alright but there was a breakdown en route and they didn't arrive here until 1 a.m.

CIVIC AFFAIRS

During their 50 years of married life in Victoria Mr. McTavish operated a customs brokerage business with his brother and took an active part in civic affairs.

He served as alderman on the city council for 12 years, and 13 years, part time as chairman, with the Parks Committee. He was a member of the St. Joseph's Hospital Board of Management for 13 years, a member of the Victoria Horticultural Society and was one time president of the B.C. Agricultural Association.

Mr. and Mrs. McTavish now make their home at 275 Plowright on land that he once sold and bought back 12 years ago. Mr. McTavish received 40 acres of his share from his grandfather, Dr. J. S. Helmcken who had owned land from 4-mile house to Parson's Bridge and from the sea back as far as Burnside Road.

Until illness forced his retirement last winter Mr. McTavish was a member of the View Royal Garden Club, the Regional Appeal Board and Fire Trustees.

Mauve, White Decor for Vows

First United Church was decorated with baskets of white and mauve chrysanthemums and stocks for the candlelight service last evening in which Sharon Joan, daughter of Mr. and Mrs. Stuart R. Smith of Earl Grey Street exchanged views with Mr. David Allen Gallo, son of Mr. and Mrs. Michael Gallo of Wetherby Road. Rev. A. I. Higgins officiated.

The bride was given in marriage by her father. She choose for her wedding an elegant gown of pure white silk organza with basque bodice, scooped neckline encrusted with seed pearls and lily point sleeves. Full hooped skirt billowed from a drop waistline and featured a bustle back extending to a chapel train. Her short illusion veil cascaded from a sequin coronet and she wore a single pearl necklace surrounded with three sapphires, gift of the groom. Rapture roses and frosted white ivy were in her bouquet. Orchid toned peau de soie gowns with short bell skirts were worn by attendants, Mrs. R. Pearce, Miss Marilyn Harman, Miss Denise Hickling and Miss Heather Smith, the bride's sister. They wore matching veiled hats and accessories. Feathered white chrysanthemums were in their bouquets. All wore single drop pearl necklaces and matching earrings, gift of the bride.

Best man was Mr. Joseph Laurence and ushers were Mr. James Fenner, Mr. Gary Crozier and Mr. Mikael Gallo, Jr.

A three-tiered cake, topped with pink rosebuds was cut by the newlyweds at the reception in the Golden Slipper Club. Mr. Leslie Matthews, bride's uncle, proposed the toast. Out-of-town guests were Mr. and Mrs. J. Gallo with Rosemary and Jimmy of Winnipeg; Mr. and Mrs. B. Donaldson, Mrs. Barbara Johnston and Mary; Mr. and Mrs. D. Magel and Miss K. Duff Stewart of Vancouver.

A pink camellia-toned suit, white maribou hat and black accessories were worn by the bride as her going away outfit. Her corsage was of white roses and stephanotis.

After a honeymoon motoring East, Mr. and Mrs. Gallo will make their home in Victoria.

SOCIAL CREDIT

Mrs. Alice Mallek will open the Social Credit Women's Auxiliary bazaar in the Knights of Pythias Hall, 723 Cormorant Street on Saturday, Sept. 30 at 2 p.m. There will be tables of fancy work, home cooking, white elephant items and plants. Tea will be served.

Fresh broccoli should be washed by plunging in cold water, then drained and pared to remove tough outer leaves.

Married recently in Ottawa, the home of her parents, Mr. and Mrs. Jackson I Dore, Mrs. Hugh Fraser and her husband have now taken up residence at 646 Admiral's Road. — (Colonist photo).

Clubs and Societies

ST. JOHN'S

St. John's Anglican Church afternoon branch of the Woman's Auxiliary meeting Tuesday, Sept. 26 at 2 p.m. in the lower hall. Guest speaker, Mrs. L. Dymond, on "Refugee work in Hong Kong."

* * *

COLFAX REBEKAH

Colfax Rebekah Lodge, No. 1 to meet Sunday, Sept. 24 at 7.15 p.m. at St. John's Hall, Balmoral Street, for annual church parade. Tuesday, Sept. 26, the lodge will hold a social meeting at 7.30 p.m. in the Oddfellows Hall.

* * *

PYTHIANS

Island Temple, No. 8, Pythian Sisters, will meet at the Knights of Pythias Hall, 723 Cormorant Street, on Tuesday, Sept. 26, at 8 p.m. Visiting Pythian Sisters welcome.

* * *

FALL RALLY

Woman's Missionary Society, United Church of Canada, fall rally of Victoria Presbyterial will be held at Chemainus United Church on Tuesday, Sept. 26 at 11.30 a.m. Members are asked to take a box lunch. Tea will be provided.

* * *

KIPLING SOCIETY

The Kipling Society, Victoria, B.C. Branch, will hold their September meeting on Wednesday, Sept. 27, at 2.30 p.m. at the home of Miss O. Watherston, 565 Marifield Avenue.

* * *

JUBILEE WA

Women's Auxiliary to Royal Jubilee Hospital business meeting Wednesday, Sept. 27, at 2.30 p.m. in the Nurses' Residence, Richmond Avenue.

* * *

GOLDEN AGE

Esquimalt Golden Age Club will hold a tea at the home of Mrs. R. Culverwell, 634 Admirals Road, Wednesday, Sept. 27, at 2 p.m. There will be miscellaneous articles for sale.

* * *

ST. PETER'S

St. Peter's Ladies' Evening Guild will hold a court whist card party in the church hall, St. Peter's Road, Lake Hill, Friday, Sept. 29, at 8.15 p.m.

R. O. MUNSON

New! Behind the EAR Hearing Aid

- ideal for 1-ear loss
- carry in pocket
- slip on-off as needed
- wear in either ear
- thin, snug, lightweight

MAICO
R. O. MUNSON
640 FORT STREET
GROUND FLOOR
EV 3-2436
Batteries and Cords for all Makes

"DON"

A KNOCK-OUT OF AN OFFER

We don't knock at doors to prove our ability in the Photography Field, but we do have a knockout of an offer that you should take advantage of. Come and see the beautiful Victoria children in our window and judge for yourself, then make an appointment early to save the usual Christmas headache.
Up to twelve 4"x5" finished proofs (yours to keep), six 5"x7" and one 8"x10" in lovely mounts.
ALL FOR ONLY $20

RYAN BROS. PHOTOS
1320 Broad
EV 2-1134
or
GR 9-2724

"JIM"

TREASURE CHEST
Dry Cleaning
SPECIALS

AT
Page THE CLEANER

Listen to . . .
"Page's of Melody"
Sundays, 2 p.m., on Radio CFAX, Dial 810

Conveniently Located CALL OFFICES
Main Plant: 2929 DOUGLAS (at Golden Clock)
SHELBOURNE at HILLSIDE
FAIRFIELD SHOPPING AREA
Open 7 am. till 6 p.m.

KAROLYN'S at 2519 Estevan
JACK BURGESS at 2201 Oak Bay Avenue
DOCKYARD TAILOR SHOP
In Duncan at 350 ISLAND HIGHWAY

Page THE CLEANER
A Truck in Every District Twice a Day
EV 2-9191

SANDS Funeral Chapels
Three chapels dedicated to thoughtful and understanding service.
Victoria EV 3-7511 | Sidney GR 5-2932 | Colwood GR 8-3821

Saba's presents the
Blouse-of-the-Month

exactly as illustrated

A real beauty . . . to bring out the gypsy in you . . . Saba's Blouse-of-the-Month with ruffle front and bracelet-length bisnop sleeves that stay fresh and crisp . . . in this fine quality easy-to-care-for broadcloth. White only . . . in sizes 12 to 18.

5.95

Other Dressy and Tailored styles, 4.95 to 15.95

Phone and Mail Orders Given Prompt Attention

in our 58th year
Saba Bros Limited
1130 Douglas St.
Phone EV 4-0561

"SHOP AROUND"
FOR A NEW HEATER
Then See The
New Quaker Heater
At Less Than Wholesale Cost at Maynard's
Oil Tanks Given Free
$30-$40 Fan Units for $10 ea.
MAYNARD'S
Lower Salesroom

Inglis "ROYAL" Pair
WASHER AND DRYER
New, Uncrated, Guaranteed
HUGE DISCOUNT FOR CASH
EV 5-7537 (Afternoon)

THE GAY, FALL LOOK
IN SMART IMPORTED COATS
In lovely shades for Fall. Imported fur-trimmed, mohair, camel hair, cashmere and ANGORA. From $49.50

New Shipment of Our Best Quality
HARRIS TWEEDS
You are invited to make your choice NOW and use our LAYAWAY or BUDGET PLAN
Piccadilly Shoppe
"Where You Always Get the Best for Less"
1017 Government Street (Corner Fort) EV 4-7332

A GROWING PROVINCE
B.C. has nearly half a million boys and girls under 16 years of age. It has been our privilege to look after the optical needs of many of these children and their parents before them during the past 30 odd years and we look forward with confidence to an era of greater service in the future.
Member of Canadian Guild of Dispensing Opticians
Prescription Optical
EV 4-5914 Campbell Building 1025 Douglas St.
CONTACT LENSES and
EV 4-7937 Medical Arts Building 1105 Pandora Ave.

Mr. and Mrs. Tom Semadeni, who were married recently in St. Matthias Church, are now making their home in Portage La Prairie, Man. They are pictured at the reception held at the home of the bride's parents, Mr. and Mrs. L. J. Clark, Fairfield Road. The groom's mother, Mrs. T. G. Semadeni, lives in Penticton. —(Fillon Studio.)

FO Kenrick Ian McGowan, RCAF Transport Station, HMCS Shearwater, and his bride, the former Susan Elizabeth Forrest, daughter of Mr. and Mrs. W. H. Forrest, pictured after their wedding in St. Aidan's Church. The groom is the son of Group Capt. and Mrs. E. A. McGowan.

Mr. and Mrs. Terry Mesher, who were married in St. Luke's Anglican Church, cut their wedding cake as the bride's mother, Mrs. T. O'D. Walton, and bridal attendant, Miss Ruth Johnson, look on. The bride is the former Carl Palmason. The young couple have now gone to Vancouver where the groom will attend the University of British Columbia.—(Photo by Ken McAllister.)

Spotlight on Early Fall Weddings

Mr. and Mrs. Ronald Arthur Pedersen were married recently in Emmanuel Baptist Church. The bride is the former Arlene Diane Hammer, daughter of Mr. and Mrs. Elmer F. Hammer, and the groom is the youngest son of Mr. and Mrs. C. A. Pedersen. (Jus-Rite photo.)

Sub. Lieut (P) Lorne McDonald, RCN, and his bride, the former Jacquelaine Anne Lord, daughter of Mr. and Mrs. J. W. Lord, pass under a guard of honor, leaving St. Mary's Church, Oak Bay. The young couple are now living in Dartmouth, N.S., where the groom is stationed at HMCS Shearwater.

Mr. and Mrs. Alexander Daniel Gerela recently exchanged marriage vows before Father J. P. Farrell in St. Andrew's Cathedral. Mrs. Gerela is the former Dana Paine, daughter of Mr. and Mrs. Daniel F. Paine, Fraser Street.—(Fillon Studio.)

By DOROTHY WROTNOWSKI
Social Editor

Married here recently in the Sikh Temple, Mr. and Mrs. Jarnail Singh Dkaddey have now gone to the United States, where the groom is attending university in Idaho. The bride is the former Peminder Gill. — (Chevrons Studio.)

Mr. and Mrs. Carl Chalk pictured leaving Gorge Presbyterian Church following their wedding. Mrs. Chalk is the former Barbara Deanna Lindsay Alexander, daughter of Mr. and Mrs. William Alexander, and the groom is the son of Mr. and Mrs. W. Max Chalk.—(Gibson's Studio.)

Recently united in marriage in Oak Bay United Church, Mr. and Mrs. G. Schoeman pose for a wedding picture. The bride is the former Olive May Knight, daughter of Mr. and Mrs. M. Knight, and the groom's parents are Mr. and Mrs. P. Schoeman.—(Kandid Kamera photo.)

After just five years of riding, and only two of jumping, 14-year-old Jean Musgrave won the English aggregate at last Sunday's Western horse show, with the result that she has been chosen to compete in the Horse Show of the Year in Vancouver in October. Jean, who rides Patsy Summers, will travel to the mainland with Miss Barbara Johnston, owner and trainer, and will be representative for Victoria district team jumping. She is the daughter of Mr. and Mrs. Thomas Musgrave, 321 Kamloops Street.

Bride Wears Lace Gown

Miss Elizabeth Spouse, only daughter of Mr. and Mrs. Anthony Spouse, 3284 Tennyson Avenue, became the bride of Mr. Michael Russel Gadsby in a ceremony in Centennial United Church recently.

Rev. S. J. Parsons officiated.

For the ceremony, the bride, given in marriage by her father, wore a traditional floor-length gown with bouffant skirt, scalloped neckline and long sleeves. The lace of the gown was complemented by lace edging on her elbow-length veil which misted from a dainty coronet. She carried a bouquet of red roses and pink heather.

Bridal attendants were Miss S. Chattel in mauve and Miss J. Murdoch in pink and white, and the groom's sister, Miss Peggy Gadsby, in lime green. They carried complementary bouquets of gladiolus and carnations.

The groom, son of Mr. and Mrs. A. E. Gadsby, 776 Market Street, had Mr. William Hall as best man. Ushers were Mr. Ted Spouse and Mr. John Watson.

A reception followed at Holyrood House, after which the newlyweds left for a trip to the United States. The bride wore a powder blue suit with white accessories and a corsage of pink carnations.

Mr. and Mrs. Gadsby have now returned and have made their home at 3403 Bethune Street.

Out-of-town guests at the wedding were Mrs. I. Gillies of Vancouver; Mrs. M. Martin and Miss M. Jones of Nanaimo.

New Members Join YMCA

The regular meeting of the YMYW Ladies Auxiliary was held in the "Y" building with the newly appointed officers in charge. The president, Mrs. George Gregory welcomed five new members, Mrs. R. Webster, Mrs. N. A. McDiarmid, Mrs. R. C. Ellis, Mrs. J. H. Williams, and Mrs. A. E. Gillespie.

The secretary, Mrs. H. C. Johnston, read the minutes of the previous meeting stating that two boys had been sent to Camp Thunderbird for two weeks each, their expenses being paid by the "Y."

New equipment to the amount of $100 had been purchased for the gym and $900 had been spent by the house committee to paint rooms and replace mattresses, etc. And additional $100 was voted to replace sheets and pillow slips.

A date and a place was arranged by members to hold a sale of "Nearly-New-Used" clothing for "tykes and teens." This is to be held at the YWCA Friday, Sept. 29, from 4 p.m. to 9 p.m. Members were requested to get in touch with Mrs. George Wheaton, convenor.

Only Stars Reliable

VANCOUVER (CP) — Tea leaves, crystal balls and palms tell no secrets about the future, says Mary Lavanya Petulengro, Gypsy princess and sister of the late king of England's Romany tribe.

"Only the stars are reliable," said the 61-year-old princess, here on her way home to England after a visit to Australia.

And she doesn't get her information by gazing at the night sky. She says she bases her long-term horoscopes on data set out in the officially approved solar charts.

"I want everyone to know that Gypsies aren't unwashed rogues," said the tastefully dressed Englishwoman in an interview aboard the liner Orsova. "It is against our faith to steal—there are fewer lawbreakers among us than among any other people."

"The Glogos, non-Gypsies, just don't know about us," she explained.

Miss Petulengro has lived in a caravan most of her life and says she does not enjoy life in a house. She first tried indoor living in 1947 and now has a house in Gloucestershire on the Welsh border.

She became a princess on the death of her brother, Xavier, in 1957. Xavier inherited the Romany crown from Queen Faar whose son bought a brick business and became ineligible for succession.

She said some of her people are doctors, bankers and merchants, but they have deserted the true faith. They are no more Romanies than the ragged hoboes and itinerant thieves, she says.

FIRST UNITED WMS

Mrs. A. Sheard presided at the recent meeting of the afternoon auxiliary of the Woman's Missionary Society, First United Church. Mrs. J. G. Bompas took devotions. Mrs. E. Lambe, supply secretary, made an appeal for clothing to send to Korea. A letter from Miss B. Bourns of WMS hospital in Seoul was read. Guest speaker was Mrs. V. A. Beaumont, president of Victoria Presbyterial. Mrs. Alastair Campbell announced a dessert party would be held Sept. 30.

NO. 7

LA to Britannia Branch, No. 7, Canadian Legion, will hold a birthday party Thursday, Sept. 28, at 7.30 p.m. in the auditorium.

Mr. and Mrs. Thomas H. Bishop of 1036 Munro Street, wish to announce the engagement of their daughter, Marie Isabelle Bishop, to Mr. Lawrence Allan McPherson, son of Mr. and Mrs. James McPherson of 1825 Fairfield Road. The wedding will take place November 4, at 7.30 p.m., in James Bay United Church.—(Campbell photos.)

University to Receive IODE Cheque for $1,000

At the meeting of Victoria Municipal Chapter IODE held on Monday with Mrs. Peter W. Bell in the chair, $25 was sent to the fund for the family of AB James Roy of HMC Londonderry who lost his life in an unfortunate accident here.

Under services at Home and Abroad, Mrs. B. T. Shaw reported $123.34 spent on city welfare, clothing, food and school supplies, and used clothing to the value of $105 shipped to Provincial Chapter for overseas work. Also inquiries will be made regarding maintenance of historical graves.

Mrs. Elsie Lowthian, co-convenor with Mrs. H. Menzies, reported $350.35 was received from the Tag Day held in June.

Educational secretary, Mrs. J. A. Dunn reported on plans for the Annual Bursary Tea being held at the Faculty Club, Gordon Head Campus on Sept. 30 at 2.30 p.m. Presentation of the Victoria University IODE Chapters' $1,000 contribution to the University Building Fund will be made at this gathering.

The Committee for the 1962 IODE Festival to be held on February 10 advised a beautiful mink stole will be the main prize.

Mrs. Peter W. Bell will attend the Provincial Semi-Annual meeting in Trail on Sept. 27.

ST. MARTIN'S

A rummage sale under auspices of the St. Martin-in-the-Fields afternoon branch WA will be held Saturday, Sept. 30, at 10 a.m. in the parish hall, Obed Avenue. Home cooking, garden stall and coffee bar.

WMS Studies Missionaries At Work

A unique program was arranged by Mrs. E. R. Bewell for the recent WMS meetings in which Home Missions across Canada were studied.

Eight tables were decorated to typify the various provinces, and a short resume was read in which missionaries were shown at work. As each name was mentioned, those present rose and assumed the identity of that particular missionary.

Leaders were: for Manitoba, Mrs. Joseph Jones; Saskatchewan, Mrs. H. C. Steele; Quebec, Mrs. H. C. Coleman; Maritimes, Mrs. Pearl Bewell; Ontario, Mrs. R. D. Kingdon; medical, Miss Grace Bedford; British Columbia, Miss Eunice Peters and Alberta, Miss Freda M. Castleton.

NATIVE DAUGHTERS

Victoria Post No. 3, Native Daughters of British Columbia, rummage sale in the Orange Hall, Courtney Street, Saturday, Sept. 30. A business meeting of the group will be held Thursday, Sept. 28 in the Orange Hall at 8 p.m.

Kenneth MacLaren, the Vancouver Island Distributor of Acousticon Hearing Aids, recently returned from Eastern Canada and the U.S. While attending a Company convention in New York, he was presented with the Award as Top Acousticon Dealer of Canada by Mr. Malte J. Carlson, President of Acousticon Dictograph Co. Ltd.

Following the Convention, Mr. MacLaren spent considerable time inspecting the operations at the all new Acousticon Factory at Danbury, Connecticut. This modern, 60,000 sq. ft. plant provides another forward step in Acousticon's 60-year crusade to improve the lot of the Hard of Hearing.

In commenting on his visit, Mr. MacLaren particularly stressed the dedicated enthusiasm of the Danbury personnel and the exacting care and accuracy in, not only the manufacture of the aids, but the testing and retesting of all minute electronic component parts at each stage of the operation.

The highlight of Kenneth MacLaren's report is the combination of Acousticon Engineering Know-How and the designing skill of the famous Raymond Lowey Co., resulting in a totally new conception of Eyeless Hearing Aids. He feels this move will combine to keep Acousticon the Leader, by supplying an Aid with all the smart appearance of Modern Eye Glasses coupled with improved Hearing efficiency and great diversification in the use of this instrument.

Ganges Auction Nets $1,400 for Hospital LA

GANGES, B.C. — More than $1,400 was realized as Mahon Hall, Ganges, was crowded to capacity Saturday when the Ladies' Auxiliary to Lady Minto Gulf Islands Hospital held the annual bargain centre and auction sale.

"The many and varied articles, donated by residents of the Gulf Islands, were sold by the following members of the Auxiliary, under convenership of Miss Dorothy Mickleborough. Hat bar, Mrs. F. L. Tretnewey, Mrs. W. M. Mouat; shoes, Mrs. A. L. Campbell, Mrs. R. W. Bradley, Mrs. Jim Campbell; nearly new articles, Mrs. Cavaye, Mrs. E. Richardson; children's wear, Mrs. L. C. Lambert, Mrs. O. L. Stanton, Mrs. C. W. Harrison.

Linens, Mrs. M. Atkins; jewellery, Mrs. T. Carlyle, Miss Mary Corbett; miscellaneous, Miss VanPelt, Mrs. R. M. Heath, Mrs. E. E. Groff; blouses, Mrs. E. Lumley, Mrs. B. L. Krebs; clothing, Mrs. W. E. Dipple, Mrs. E. Parsons, Mrs. C. J. Wrightson, Mrs. W. F. Thorburn; china, Mrs. A. Hudson, Miss M. Harrington; plants, Mrs. D. Wilson, Mrs. A. R. Price; books, Mrs. Finn Lepsoe, Mrs. J. C. West; men's wear, Mrs. A. G. Wilkins, Mrs. R. T. Meyer was in charge of the auction with W. A. Trelford as auctioneer.

Morning coffee was served by Mrs. C. Moat and Mrs. A. Wilson and lunches were served by Mrs. T. J. Sharland, assisted by Mrs. W. C. Wells, Mrs. J. McNulty, Mrs. H. T. Minchin and Mrs. A. J. Hutchinson.

Mr. and Mrs. Harry Rowse will celebrate their golden anniversary soon. On September 30 there will be an "open house" at the home of their son-in-law and daughter, Mr. and Mrs. W. Meadows, 4088 Glanford Avenue, from 7 p.m. Among guests will be their son and daughter-in-law, Mr. and Mrs. S. Rowse of Victoria. Mr. and Mrs. Rowse, Sr., whose home is at 648 Kenneth Street, were married September 30, 1911, in St. John's Anglican Church in Saskatoon. They came to Vancouver Island in 1928 and have lived here ever since.

Your Problems

By Ann Landers

Dear Ann Landers: My name is John. I am 10 years old. I have a dog. His name is Beat. We named him that because that is how he looked when he was born.

My problem is that I like to have Beat in my bed at night when I go to sleep. My mother is against it. I sneaked him in a couple of times and she caught me. She was very cross. Mom says dogs should not be in bed with people because it is not healthy. I am in good health. So is my dog. What is wrong with a nice clean dog being in bed with people? We give him a bath every week.

Please print my letter in the paper so my mother can see it. Thank you.—JOHN.

Dear John: If your mother doesn't want you to have Beat in your bed, that should settle it. I can understand why she feels as she does because I feel the same way.

On the other hand many of my friends tell me that when they were children their mothers didn't mind the dog sleeping in their beds and nobody got sick from it.

* * *

Dear Ann Landers: I'm a practical nurse, 48 and unmarried. Four years ago my grandmother's sister became bedridden. She was a well-to-do widow, but so disagreeable they couldn't get a nurse who would stay with her for more than a week. They asked me, as a favor to the family, to take the case. I agreed.

Aunt Hattie told me she was putting me in her will for a large part of her estate and therefore I would receive only "pocket money" ($20 a week) plus room and board. She said I'd never have to work again after she died.

Two weeks ago they buried her. Yesterday the family gathered around for the reading of the will. My name was not mentioned.

I told her daughter, who inherited the bulk of the estate, about Aunt Hattie's promise. She replied, "That's ridiculous. You were paid weren't you?" When I told her of our arrangement she snapped "If Mama paid you $20 a week that's all she thought you were worth."

Can I sue the estate? Please answer in print. I don't care if the whole town reads this. —QUEEN OF THE CHUMPS.

Dear Queen: It's easy to be a Monday morning quarterback but the agreement should have been in writing. Now you must hire a lawyer to see that justice is done.

* * *

Confidential to The SUCKER: The next time he tells you how sorry he is that he left his wallet in his other pants, give him bus fare and tell him to go home and get his other pants.

* * *

To learn the knack of feeling comfortable with the amenities, send for Ann Landers' booklet, "How To Be Date Bait," enclosing with your request 35 cents in coin and a long, self-addressed, stamped envelope.

Ann Landers will be glad to help you with your problems. Send them to her in care of this newspaper enclosing a stamped, self-addressed envelope.

Former Victorian Wed in Ontario

Of interest in Victoria was the recent marriage in Christ Church, Bells' Corners, Ont., of Sheila Marian Slade, daughter of Mr. and Mrs. Kenneth G. Slade formerly of this city, and Mr. John Frederick Blackledge, son of Mr. and Mrs. Frederick Blackledge of London, Ont. Rev. W. J. Belford officiated and Mr. A. H. Snelgrove played traditional wedding music.

Given in marriage by her father, the bride wore a classic gown of Swiss brocade with bateau neckline and a bell-shaped skirt extending to a train. A crown of pearls and crystal drops held her veil of illusion and she carried a bouquet of white gardenias, carnations and foliage.

Attendants Miss Heather Slade, the bride's sister, and Miss Kathleen Barnes wore pale green taffeta gowns, floral hats and carried bouquets of chrysanthemums.

Mr. Arthur Blackledge was best man and ushers were Mr. Norman Slade and Mr. John Barnes.

Following a reception at the Town and Country Club, the newlyweds left on a honeymoon trip to Bermuda.

Couple will make their home in London, Ont.

ECZEMA ITCH

Ugly skin blemishes on face or body. Eczema, Pimples, Red Scaly Itching Skin, and Athlete's Foot are quickly cleared by RIZODERM. Stops itch in minutes. Antiseptic action heals. Makes skin softer, smoother, clearer. Ask your druggist for RIZODERM ointment and soap. Normalizes your skin. Look better fast. Adv.

Day and Night School
Classes form each Monday
Including IBM Key Punch
All Commercial Courses
and Speedwriting
EV 4-8121
Sprott-Shaw
School of Modern Business
1012 DOUGLAS
In the Sprott-Shaw Building

Westerham School
1765 ROCKLAND AVE.
Phone EV 4-2923
Boarding for Girls
7 to 12 Years
School for Boys
Grades 1 to 4
Girls
Grades 1 to 12

★ FROM COACH LINES by Greyhound
30-DAY EXCURSION
FRASER CANYON
OKANAGAN Valley
$22 return from Victoria Daily!
From VICTORIA to Hope, Lytton, Cache Creek, Kamloops, Vernon, Kelowna, Penticton, Hope, Vancouver-Victoria in either direction; Stop over anywhere, as often as long as you like, return within 30 days. Accommodation extras arranged in advance. For a grand, inexpensive holiday, leave your car at home. Go carefree as Greyhound from Coach Lines. Enquire today.
Vancouver Island Coach Lines
TRAVEL BUREAU
New Terminal Belleville and Douglas
EV 5-6411

REGISTER NOW FOR
FREE INSTRUCTION
FLOWER-CRAFT CLASSES

EVENING OR AFTERNOON CLASSES NOW BEING FORMED
PHONE
EV 2-7832 or GR 7-6813
FOR FURTHER DETAILS
VICTORIA HOBBIES & CRAFTS
741 View St.
and Shelbourne Plaza

The Most Beautiful Fabrics in the World
FROM
London Silk
Two Floors of Fashion Fabrics
1453 DOUGLAS STREET EV 2-1125

BEGINS AGAIN OCT. 5th
Smorgasbord
Reserve now to choose your dinner from a wide variety of delicacies. Concert trio music. Reservations please, EV 4-8111. Every Thurs. 6 to 9 p.m. in the Empress Room.
FEATURING:
Hot Roast Baron of Beef with Yorkshire Pudding
Empress Hotel
A CANADIAN PACIFIC HOTEL

charge accounts invited
mail orders promptly filled
brown otter
our own new neutral wear it with all of autumn's wonderful colors

"Cellini"
By Ferrano
brown otter calf
black celtic
19.95
Ingledew's
Men's and Women's Shoes
749 Yates St.
also VANCOUVER

Thrill of a Child's Face

* * * * * *

Kindergarten Teacher Adds Number Sense

By TED PULFORD

A Victoria kindergarten teacher has developed a unique teaching aid which brings another dimension to a child's first experience with numbers.

Mrs. M. Aaston, who operates a school for very young children from her home at 305 Cadillac, developed the aid after observing that youngsters learn more rapidly if they have an opportunity to use as many of their senses as possible in the process.

Plastic Base

The new aid is comprised of a plastic frame with a transparent yellow plastic base on which are painted the numbers from 1 to 30.

Sliding on this base are 30 plastic squares bearing the same numbers.

When the frame is given to a youngster, the squares are scrambled by the teacher and it's the child's job to match up the numbers and colors.

Light Dawns

The intense, attractive Mrs Aaston—who counts among her biggest thrills in life the look of dawning comprehension on the face of a child—has been teaching for almost 19 years.

Her new plastic number chart combines many of the factors she believes essential to basic instruction in numbers.

Comprehension dawns on Lauren Wainwright, 5, of 278 Cadillac, As she watches kindergarten operator Mrs. M. Aaston working with plastic number frame her teacher invented. —(William Boucher photo.)

"They can apply muscular co-ordination to the abstract memory process of learning numbers," she says, "and this greatly increases the rate of learning and retention."

The chart also gives children a chance to match numbers together and—because of the colors involved—they are able to "see" many numerical relationships.

Grand Sight

"The children are attracted to them right away," Mrs. Aaston says, "and their concentration is wonderful to see."

Biggest problem in teaching children of pre-school age, she points out, is getting them to sit still long enough to learn something.

The little plastic frame may help provide an answer.

Very Rapid

Mrs. Aaston has discovered the brightly colored plastic fascinates youngsters and their spans of concentration have been increased to the point where learning becomes very rapid.

School boards in other parts of the country have already purchased test samples of Mrs. Aaston's number chart and preliminary reports are encouraging.

The frames are locally manufactured by Scott Plastics.

Chisholm Pays Tribute To Late 'World Citizen'

VANCOUVER (CP) — Dr. Brock Chisholm paid tribute at a memorial service here Friday to the late Dag Hammarskjold as "one of a new generation of citizens of the world."

The former director of the World Health Organization said Mr. Hammarskjold, who died Monday in an air crash in Africa, will go down in history as one of the world's great men.

The flag of the United Nations was placed on the altar of the downtown Anglican Christ Church Cathedral for the noon-hour service.

Can Be Blocked, Say Experts

Will Soviet A-Subs Invade Hudson Bay?

OTTAWA (CP) — Underwater experiments in the Canadian Arctic this summer indicate it will be possible to block off Hudson Bay to hostile submarines.

This would be a big advantage in the defence of North America, authorities said Friday.

They said there is a danger, in event of war, that Russian submarines would be able to penetrate Hudson and James Bays and lob nuclear missiles at the industrial heart of the continent.

It has been proved that a nuclear submarine can negotiate the narrow channels of Canada's Arctic archipelago. The United States nuclear sub Seg Dragon accomplished this last year.

Canadian defence scientists associated with the underwater experiments do not go as far as saying that a submarine detection system can or will be built in the Arctic and sub-Arctic channels.

But they do say that underwater acoustic conditions in the region are good—that is, that such a system is scientifically feasible.

Administrators Told:

Look on Teachers As 'Colleagues'

HALIFAX (CP)—Dr. S. C. T. Clarke, secretary of the Alberta Teachers' Association, said Friday school administrators should use a friendly approach instead of autocratic methods to promote the effectiveness of their teachers.

Dr. Clarke was addressing 120 school administrators from various parts of the province gathered here for the first of a series of seminars sponsored by the Nova Scotia Teachers' Union to improve professional qualifications.

"Instead of the master-servant relationship between principal and teacher there should exist a colleague relationship," he said.

Dr. Clarke said there is a tendency in Canada among school boards to bring pressure upon principals to resign from teachers' unions. They should remain identified with education and not with management.

Africans to Get Airline Posts

SALISBURY, Southern Rhodesia (AP) — Central African Airways plans to employ non-white African women as air hostesses for the first time.

SPECIAL INTRODUCTORY OFFER

New! "GRANDEUR" in HEIRLOOM Sterling

4 PIECE PLACE SETTING $19.50 REG. $26.00 YOU SAVE $6.50

You'll love "Grandeur", designed in the rich tradition of Louis of France. And at our special introductory price, you save $6.50 on each lovely "Grandeur" place setting—a fork, salad fork, knife and small teaspoon. At this price, you can buy as many place settings as you need NOW. 2 place settings save you $12.00. 8 save you $52.00. Use our Lay-Away Plan or convenient terms. Come in today and save! Offer ends October 21st, 1961.

*Trademarks of Oneida Ltd.

INTRODUCTORY OFFER
Coffee Spoons Reg. $3.00 $1.50

Convenient Terms

ROSE'S LTD
JEWELERS
1317 Douglas Street

Anxieties in Arctic

Suicides Soaring Among Primitives

By ARCH MacKENZIE

OTTAWA (CP)—Far from the pressure of modern civilization, the Arviligjuar Eskimos of Pelly Bay have a suicide rate 60 times as great as Canada's as a whole.

Turkish-born Asen Balikci, now a Canadian citizen seeking his doctorate in anthropology at Columbia University, sought to find why. He made trips in 1959 and 1960 to Pelly Bay, on the Arctic coast, 1,300 miles north of the Lakehead.

The Arviligjuarmuit—people of the big one with the whale—were largely pagan until the arrival of a Roman Catholic missionary in 1935. The rifle did not replace the bow and arrow until the present century. The social fabric included wife-trading, infanticide and belief in the shaman, who cured the sick, called the seal or caribou and regulated the tribal taboos.

Fifty cases of successful, attempted or contemplated suicide were reported in the general area in 50 years. Mr. Balikci discussed this tendency to suicide in a paper to the Canadian Political Science Association, part of which is reproduced in "North," a magazine published by the northern affairs department.

While the Pelly Bay Eskimo tended to be a rugged individualist in most ways and a good family man, there was evidence of "deep-seated in-group hostilities and anxieties."

CREATED SHORTAGE

Until a few years ago girl babies often were killed. This created a shortage of women. A man would fight another to gain a wife, and then live in constant fear while away hunting lest some other man take possession of her.

The Pelly Bay Eskimo also was fearful of witchcraft and of breaking taboos.

The Arviligjuar Eskimo, like his brothers in the thinly scattered parent Netsilik tribe, has close ties with only a small group of relatives. When a relative dies, illness strikes or some personal disaster occurs, a member of the group is prone to seek death by gunfire, hanging, strangulation or drowning.

575 PER 100,000

Taking only the 32 Arviligjuarmuit cases, Mr. Balikci works out a suicide rate of 575 per 100,000 living members, compared with the 1930 United States rate of 15.6 suicides per 100,000—30 times lower. Canada's suicide rate in 1959 was 7.4 per 100,000.

His study disproves the general assumption that Eskimo suicides are mostly among the elderly who feel themselves a dead weight on the family, forced to seek endlessly for game in this harsh land. Only four of the 50 cases involved elderly Eskimos.

One of the suicides was a 10-year-old boy.

Stratford Closes 'Daring' Festival

STRATFORD, Ont. (CP)—The ninth Stratford Shakespearian Festival closed last night with the performance of "Love's Labors Lost." Officials termed the season "daring, yet successful."

Three of Shakespeare's lesser-known plays made up the 14-week season: "Coriolanus," "Henry the Eighth," and "Love's Labors Lost."

Attendance totalled more than 225,000 with a box office of $724,000.

Terror Grips Hotel

* * *

Riot Squad Searches For Gunman

VANCOUVER (UPI) — Twenty-five policemen and two police dogs converged on a hotel last night after a bellhop reported an armed man in a corridor.

The police riot squad, armed with shotguns and tear gas, sealed off the hotel exits, warned all guests to stay in their rooms, then began a systematic search of the Belmont Hotel.

Streets around the hotel were blocked off and hundreds of spectators gathered to watch. In the excitement a man fainted and fell. Women started to scream, thinking he had been shot by the gunman.

Police and the two dogs searched more than 100 rooms in the building before a dog stopped at a closet door.

Police drew their guns and eased the door open. An arm slid out and the dog grabbed it. Police found a toy Luger pistol in the closet.

John Mitrou, 39, was arrested and charged with possession of an offensive weapon.

A veteran detective said, "The gun looked real. If he had walked out and pointed it at me, I would have shot him."

Registered unemployed in Australia during July, 1961, rose by 1,750 to 113,500.

After 172 Days

Tuesday Target Date For Longest Session

OTTAWA (CP) — The government House leader, Veterans Affairs Minister Churchill, told the Commons Saturday the present session should be over by Tuesday night if the present rate continues.

Tuesday will mark the 172nd sitting day of the longest session in Canadian Parliamentary history. The previous record was 135 days in 1903.

Mr. Churchill said three bills—dealing with amateur sport, the Pine Point railway and the new federal-provincial tax agreements—remain to be disposed of by the Commons, along with all the spending estimates of the finance department and remaining estimates of transport.

There also is the matter of several hundred divorce bills, on which there has been little or no progress.

The Senate will resume sittings Monday, instead of Tuesday as originally planned, in the final drive towards prorogation.

The current session started last Nov. 17.

Fall Vote Rumored On Nuclear Issue

OTTAWA (CP)—The Journal says there is wide speculation on Parliament Hill that a federal election will be called late this fall, possibly Monday, Nov. 27.

The story says Prime Minister Diefenbaker is believed ready to call the vote on the issue of nuclear defence weapons for Canada.

It says Mr. Diefenbaker wants a clear mandate on the weapons issue before the tense international situation demands a hard decision.

In Calgary, Liberal leader Lester Pearson said "it is just a rumor but it may be part of Mr. Diefenbaker's war of nerves."

He said in an interview that the prime minister should make up his mind what he is going to do about nuclear weapons and tell the people before he calls an election.

Japanese Group Off to Canada

TOKYO (AP)—An 11-man Japanese economic mission left for Canada to investigate possibilities of expanding trade between the two countries.

Yoshizane Iwasa, vice-president of the Fuji Bank and chairman of the policy board of the committee for economic development of Japan, is leading the delegation.

KIDNEY AID FOR RHEUMATISM PAIN

After 30, many women and men are made miserable by common urinary disorders. Waste impurities and bacteria often irritate the delicate passages from the kidneys. Then you can feel tired, old, nervy and suffer from rheumatic pains, such as backache, aches around joints, sciatica or neuritis. For these troubles, thousands are finding joyous fast help with the urinary antiseptic and pain relieving action of CYSTEX. Then kidneys act well, pains go and sleep is refreshing. You feel younger and stronger. Get CYSTEX from your druggist today and see how refreshed you feel.

Swiss Entry Wins Print Prize

Best print award in Victoria's 18th annual international salon of photography yesterday went to Tan Boon-Yean of Singapore who entered the competition along with cameramen from 30 countries.

A total of 288 entries were judged in the show which will be open to the public Oct. 15-28.

Of 30 Victoria color photographers who entered the colored slide section of the competition, only five managed to have their slides accepted.

Successful were James McVie, Anna Neilson, Mrs. Agnes Duke, Brad Howland and Frank De Gruchy.

The gold medal for top slide went to San Francisco's Margaret Little.

Best "local angle prints" were produced by Morris Aldersmith, L. B. Baxter, Michael Long, John Muir, David Rogers, Dennis Tatlin, Ann Wilson and James McVie.

City Movie Club Meets Monday

A meeting of the Victoria Amateur Movie Club will be held at Norway House, 1110 Hillside, at 8 p.m. Monday.

Mexico's exports for the first four months of 1961 at $260,000,000 were $44,000,000 higher than the same period in 1960.

FREE '6' COKES
FRI.-SAT.-SUN.
With Each $2.50 of Gas
OLSON MOTORS

Skyline by Clarks
FEMININE FOOTWEAR
FOR THE LADY IN BUSINESS
The young lady who wants to look efficient and feel efficient will make the best impression on discerning associates in beautifully styled Clark shoes properly fitted by experts.
In Clark Shoes You Walk in Comfort from
EV 4-6111 Cathcarts 630 FORT ST.

VICTORIA THEATRE GUILD
Presents
"VISIT TO A SMALL PLANET"
By Gore Vidal
Directed by Margret Hall
Friday, Sept. 29 to Oct. 7 (inclusive)
o Monday, Oct. 2, in Spanish Mile
Tickets at EATON'S Box Office or Door $1.25
Reservations to be picked up by 8 p.m.
Doors Open 7.15 p.m.
Langham Court Theatre
OFF ROCKLAND — NEAR LINDEN
CURTAIN 8:15

HARRY RUTTER'S
CHECK-VAC
Authorized HOOVER CENTRE
2245 Govt. EV 2-6811

EATON'S Mayfair Salon
Your Tweezer's Only a Teaser. The safe, gentle, permanent way to banish unwanted superfluous hair is our exclusive method, with expert technicians who remove it from face, arms, legs — forever! Call or come in for a private consultation.
You May Use Your EATON Charge Account
EATON'S—Mayfair Beauty Salon, Fifth Floor, Phone EV 2-7141

EATON'S Mayfair Salon
all you need! our
"brushette bob"

Added colour excitement: Our Salon features Revlon manicure and "Miss Clairol Hair Colour Bath" by our experts.
You May Use Your EATON Charge Account
Added colour excitement: our new Revlon manicures. Miss Clairol Hair Color Bath © © 1961
Come in . . . with or without an appointment . . .
EATON'S—Mayfair Beauty Salon, Fifth Floor, Phone EV 2-7141
More Hours 9 a.m. to 5.30 p.m., Friday 9 a.m. to 9 p.m.
T. EATON Co. CANADA

CLASSIFIED WANT ADS

VICTORIA OFFICE
TELEPHONE EV 3-4111

DUNCAN BUREAU
TELEPHONE 1600

AFTER-HOUR TELEPHONES
11.30 p.m. to 8 a.m.
Sports EV 3-5000
Editorial EV 3-4300 or EV 3-5000
Circulation EV 3-4111

SUBSCRIPTION RATES
Wherever carrier service is maintained, $1.00 per month.
Single copy since prior to week daily, 10 cents Sunday.
By mail: Canada, Great Britain, Yukon Territory, one year, $6.00; three months $2.00; single month, $1.00. Australia, one year $8.00. Foreign $8.00 per month.

Authorized as second class mail, Post Office Department, Ottawa.
Member of Audit Bureau of Circulations.

FULL COVERAGE CLASSIFIED RATES
We get the job done per day, 70c per line for three days; $1.15 per line for six days; $1.50 per line for the month (26 days). Above rates apply to most classified headings. Minimum ad occupies two lines only. Contract rates on application.

Birth notices, $1.50 per insertion.

Marriages, Engagements in Memoriam Notices, Cards of Thanks, Death and Funeral Notices, and obituaries 12 lines, $2.70 first insertion and $1.35 subsequent insertions. Each additional line 20c daily.

In the event of an error occurring the liability of Victoria Press, Ltd. shall not exceed the charge for the space actually purchased for the item in question.

TERMS OF PUBLICATION
The Victoria Press Ltd. shall not be liable for non-insertion or any advertisement beyond the amount paid for such advertisement.
All claims as error in publication shall be made within 10 hours thereafter and if not made shall not be considered. No claim will be allowed for more than one incorrect insertion nor for errors not affecting the value of the advertisement.

All advertising copy will be subject to the approval of the Victoria Press Ltd., who reserve the right to edit discretion to classify, reject or insert copy furnished.

DUNCAN BUREAU
Duncan Chamber of Commerce Bldg.
Post Office Box 185
Telephone Duncan 1600

Replies to private box numbers now available only from 9.00 a.m. to 5.30 p.m., Monday to Friday inclusive, at the Main Office of Victoria Press Ltd., 2631 Douglas Street, and at the Duncan Bureau, Duncan Chamber of Commerce Bldg.

1 BIRTHS

DEANS—Born to Mr. and Mrs. G. E. Deans, Sept. 20, 1961, to Mr. and Mrs. A. E. Deans, a daughter, Heather Caroline sister for John A. Mary thanks to Dr. Conn and staff of the Royal Jubilee Hospital.

MILLER—Born to Mr. and Mrs. G. L. Miller, 4216 Dupont Road, Victoria, B.C. at the Royal Jubilee Hospital, on September 24, 1961, at 6 a.m. David Robert, 7 lbs. 13 ozs., a brother for Patti. (Insured.) Many thanks to Dr. C. M. Mair and maternity staff.

RUSSELL—Born to Mr. and Mrs. Lyle B. Russell, 1010 Pinewood Ave., on Sept. 19, 1961, at Royal Jubilee Hospital, a daughter, Catherine Fern, 7 lbs. 4 ozs., a sister for Brock. (Insured.)

SMITH—Born to Mr. and Mrs. C. Douglas Smith (nee Donna Graham), 4496 Kelshan Place, at the Royal Jubilee Hospital, on September 19, 1961, a daughter, Kathy Michele, 8 lbs. 8 ozs. Many thanks to Drs. E. Geerts and J. M. Bell and maternity staff. (Insured.)

3 MARRIAGES

KUNALEVICH-GILBERT — Mr. and Mrs. Frank L. Gilbert, 2230 Estevan Ave., announce the marriage of their daughter, Donna Grace, to Walter Edward Kunalevich, son of Mr. and Mrs. Stanley Kunalevich, 980 Dunsmuir St. The wedding took place on September 23, 1961, at Emmanuel Baptist Church, Rev. Alvin C. Hamill officiating.

5 DEATHS AND FUNERALS

CARWILL — Suddenly at the residence, 3169 Wascana Street, on September 21, 1961, Ernest James Carwill, aged 72 years; born in London, England, and a resident of Victoria for the past 18 years; formerly associated with the C.N.R. in Winnipeg, Manitoba, for many years. He leaves to mourn his widow, 4 nieces, 3 nephews — Robert C. Carwill, Winnipeg, Manitoba; his daughters, Mrs. R. W. (Edna) Pryce, Winnipeg, Manitoba, and Mrs. C. W. (Lily) Clegg, in Australia; seven grandchildren. Funeral services will be held in the Sands Mortuary Limited, "Memorial Chapel of Chimes," on Tuesday, September 26, 1961, at 11 a.m., Rev. Emma M. Bentley officiating. Cremation. Flowers gratefully declined.

GORRILL — At St. Mary's Priory, Lantzville, B.C., on September 21, 1961, Mrs. Marmaduke Jane Gorrill; born in North Bay, Ontario. Survived by her husband, George, at home; daughter, Mrs. K. (Jean) Bell, Lethbridge, Alberta; son, Donald Brock, Calgary, Alberta; and brother, W. Gregson, St. Jovite, P.Q. Funeral services will be held in the Sands Funeral Chapel of Honour, Courtenay, B.C., on Monday, September 25, 1961, at 2 p.m., Rev. D. A. Hatfield officiating. Cremation.

HAYES — In Victoria on September 23, 1961, Ethel Hayes of 651 Hampshire Road, age 70 years, born in Yorkshire, England and a resident of this city for the past 16 years; formerly of Saskatoon, Sask. She is survived by her husband, Fred Hayes, at the residence; one son, Douglas in London, England and one daughter, Mrs. R. (Joyce) Timotsyk in Brighton, England. Funeral services will be held in McCall Bros. Funeral Chapel, Johnson and Vancouver Sts., on Tuesday, September 26 at 1.30 p.m., followed by cremation. (Flowers gratefully declined.)

INDEX TO WANT AD HEADINGS

	Classification No.		Classification No.
Acreage for Sale and Wanted	135	Houses for Sale	150
Announcements	14	In Memoriam	9
Antiques	42	Listings Cancelled	16
Apartments for Sale	148	Listings Wanted	17
Auto Body Work and Painting	100	Livestock and Supplies	52
Auto Repairs and Service	101	Lost and Found	22
Auto Financing and Insurance	102	Machinery	53
Bands, Musicians and Orchestras	12	Male Help Wanted	21
Bicycles and Motorcycles	68	Male or Female Help Wanted	25
Barns	69	Massaging	26
Boats and Marine	70	Miscellaneous for Sale	54
Building Supplies	71	Miscellaneous Wanted	55
Burial Parks and Cemeteries	13	Miscellaneous to Rent	136
Business Opportunities	140	Monumental	11
Business Personals	40	Mortgage Loans and Insurance	141
Cards of Thanks	8	Moving and Hauling	115
Cars for Sale	149	Musical Instruments	56
Cars and Trucks Wanted	151	New Car Directory	57
Chicks, Poultry, Hatching Eggs and Supplies	72	Parts, Tires and Accessories	58
Coming Events	15	Personal Loans	27
Commercial Properties	137	Personals	28
Colleges and Camps	117	Pets	59
Country Homes and Properties	138	Pianos to Tune	29
Dancing	63	Professional Services	30
Deaths, Funerals and Lodge Notices	5	Property for Sale	147
Education	65	Property Wanted	149
Engagements	4	Rooms and Board	31
Exchange Real Estate	147	Rooms to Rent	32
Farms for Sale and Wanted	136	Rooms Wanted	33
Farm Implements	74	Salesmen and Agents	22
Female Help Wanted	26	Situations Wanted, Male	38
Flats and Apartments to Rent, Unfurnished	139	Situations Wanted, Female	39
Flats and Apartments to Rent, Furnished	138	Situations Wanted, Male or Female	39
Flats and Apartments Wanted	139	Sporting Goods	75
Florists	12	Stoves and Furnaces	76
Foreign Import and Sports Cars	103	Stores	34
Fuel	80	Teachers Wanted	35
Funeral Directors	10	Tender	36
Furniture	81	Tools for Rent	77
Garden Supplies	71	Travel	78
Halls, Stores and Offices to Rent	130	Trade Schools	65
Hobbies	116	Trailers and Trailer Parts	79
Housekeeping Rooms to Rent	132	Trucks	104
Housekeeping Rooms Wanted	133	TV Radio, Sales and Service	46
Houses to Rent, Furnished	132	Vacation Guide and Summer Resorts	37
Houses to Rent, Unfurnished	138	Wanted to Borrow	152
Houses Wanted to Rent	134	Wanted to Buy Houses	154
		Wanted to Rent, Miscellaneous	134

5 DEATHS AND FUNERALS

LOGAN—In Victoria on Thursday, Sept. 21, 1961, Martha Emily Logan of 1708 Quadra Street, aged 82 years, widow of Sig. Iste Thomas Campbell Logan, born in Edinburgh, Scotland and a resident of this city for the past 15 months. She is survived by nephews, George Frederick and Jim Simpkins, Miss Isabella F. and Miss Avery Logan, all of Victoria. Funeral services will be held in McCall Bros. Floral Funeral Chapel, Quadra at Pembroke Streets, on Monday, Sept. 25, at 2:30 p.m., Rev. F. Hayes officiating. Interment in Royal Oak Burial Park.

McDONALD—In Victoria, B.C., on September 22, 1961, Mrs. Helen Bryson McDonald, born in Angus, Montana, and a resident of Victoria for the past 49 years, late residence, 651 Langford Street. She leaves her husband, Arthur of home; her sons, Jack, Calgary, Alberta, Bill and Jerry, at home; daughters, Mrs. P. (Patricia) Bradley, 856 Carpenter Street, Mrs. Kenneth (Helen) Campbell, 734 Selkirk Avenue, and Mrs. Ronald (Myrna) Richards, Hammond, B.C., and eight grandchildren, also three sisters, Mrs. Harry Hastings, Vancouver, B.C., Mrs. Laura Brown, Seattle, Wash., and Mrs. Margaret Dorl, Acton, Montana, and one brother, William Bryson, Burton, Montana. Prayers will be offered in the Sands Mortuary Limited, "Memorial Chapel of Chimes," on Sunday, September 24, 1961, at 7 p.m. Resurrection will be sung in St. Andrew's Cathedral on Monday, September 25, 1961, at 9 a.m. Interment in the Royal Oak Burial Park.

PERRY—In Victoria, Sept. 22, 1961, Ernest Perry, aged 76, of 229 Government Street, born Bagley, Warwickshire, England. The remains are entrusted to Hayward's Chapel. Funeral announcement later.

SULLIVAN — In Victoria on Thursday, Sept. 21, 1961, Joseph Sullivan, formerly of Prince Rupert, B.C. He was born in Austria and was formerly a resident of Minnedosa, Man., and Prince Rupert, B.C. He leaves a brother Hansom of Emerson, Man. Prayers will be said on Monday, Sept. 25, at 7 p.m. in Chapel of Chimes. Funeral Chapel. Funeral service will be conducted in St. James' Cathedral on Tuesday, Sept. 26 at 9 a.m. Interment in Royal Oak Burial Park.

TAYLOR — Funeral services were held Friday, September 22nd, at Hayward's Chapel for the late Mrs. Mary Taylor. Very Rev. Dr. J. L. W. McLean officiated. Pallbearers were J. W. Cox, R. M. Fiske, G. W. Lake, J. W. Nicholson, H. A. Ormiston, R. R. Strachan. Interment was at Royal Oak Burial Park.

8 CARD OF THANKS

I wish to thank most sincerely Doctors J. D. Henstream, H. S. Ford, M. I. Morisey, J. F. Higgins, and Stone. Also Miss Harrison, nurses and staff of 4th N. Royal Jubilee Hospital and to all relatives and friends for their gifts of flowers, cards, lovely cards, prayers and good wishes. Also Rev. Sampson for his words of comfort during my recent illness. May God bless you all with good health and happiness.—Mrs. Mabel Ferguson.

We wish to express our deepest gratitude and appreciation for the many acts of kindness shown and expressions of sympathy received during the lengthy illness and and loss of our dear wife and mother, Mary Taylor. Special thanks to the sisters and staff of St. Joseph's Hospital, the attending doctors, Rev. Dr. J. L. W. McLean and Haywards Funeral Chapel. —David Taylor and Joyce Nicolson.

9 IN MEMORIAM

ROBINSON—In memory of Mr. L. C. Robinson, who passed away September 24, 1956.
His memory is as dear today
as in the hour he passed away.
—one loving wife, Ann

10 FUNERAL DIRECTORS

McCALL BROS.
Funeral Chapels
1600 Vancouver St.
EV 5-6400 - EV 5-6401 - EV 5-6407
Dignity, Sincerity, Moderate Cost — a Buyer reputation for Thoughtful Service to the people of Greater Victoria

MONDAY
LOGAN, Martha Emily
1.30 p.m.—Floral Chapel.

TUESDAY
HAYES, Ethel
1.30 p.m.—Floral Chapel.

Thing Flowers Choose Dedicated to Thoughtful and Understanding Service.
SANDS
MORTUARY, LIMITED
"Memorial Chapel of Chimes"
Quadra Street at North Park Street
Victoria, B.C. EV 5-7151

SANDS
FUNERAL CHAPEL OF ROSES
Fourth Street at Sidney Avenue
Sidney, B.C. GR 9-2685

SANDS
FUNERAL CHAPEL OF HEATHER
Cotwood Corners Cotwood, B.C.
GR 9-2811

THOMSON & IRVING
Funeral Chapel
Est. 1911 Formerly of Winnipeg
A Dignified and Understanding Service at Moderate Cost
PRE NEED AT NEED
SHIPMENTS
1625 Quadra Street Phone EV 6-2813

HAYWARD'S
B.C. FUNERAL CO. LTD.
Established 1897
The Hayward Family
Bruce Leslie formerly of Calgary
734 SHOUGHTON ST EV 5-5510

CHAPLIN'S FUNERAL CHAPEL
900 Quadra Street EV 6-6912
Kindness—Courtesy—Service

11 MONUMENTAL

MORTIMER'S
MONUMENTAL WORKS
ESTABLISHED 1877
"The Finest in Craftsmanship"
630 David Street EV 3-6420

STEWART MONUMENTAL WORKS LTD. Monuments since 1908. 1607 May Street EV 4-8412

11 MONUMENTAL

VICTORIA MONUMENT LIMITED
Memorials of Distinction
100 Fisgard at Douglas EV 2-8836

12 FLORISTS

BROWN'S
Flowers for Every Occasion
EV 4-6612 EV 4-3521 Nights

BALLANTYNE'S
EV 4-0535
One No.—3 Phones. Charge by Phone

13 CEMETERIES AND BURIAL PARKS

ROYAL OAK BURIAL PARK
NON-SECTARIAN OPERATED
Private burial plots on crest. Up to 50% refund if not required. Call GR 9-2813 for further information

14 ANNOUNCEMENTS

ANNOUNCING

8 Good Rules

To Remember

When Placing Your

Next Want Ad

1. Count 5 average words per line. An average word has 5 characters.
2. Do not abbreviate, you destroy the full meaning of the ad.
3. Include price. Surveys show readers act fast when they know the price.
4. Schedule ads for 6 or 26 insertions for best results and lower rates.
5. 2 line minimum on all want ads.
6. A one-day charge will be made to cover production costs on ads set and then cancelled before insertion.
7. Box number ads to be paid for when picking up replies at 2631 Douglas Street, 9 a.m. to 5.30 p.m., Monday to Friday inclusive.
8. Read your ad the first day it appears to be sure it is correct. The Victoria Press Ltd. will be responsible for only one incorrect insertion.

Now you are ready for those results classified want ads are noted for. Call the Classified Department today. Ask for a helpful adtaker.

STARTING SOON — SCRIPTURE Study Circle, designed for young people from 13 to 20 years. These classes are being formed to give modern youth an opportunity to learn of the rich culture and heritages of peoples and nations of the Bible. Study leaders, who have had 20 years of experience in this field, offer their services for the coming season. Phone EV 6-8336 for information.

JUNIOR DIVISION, SOUTH VANCOUVER Island Rangers will hold 1st shoot of the season Sunday, Sept. 24, 1 p.m., Ranger Grounds, Layton. Boys, 14 to 18 interested in gaining knowledge of sporting rifles and hunting invited to attend.

COMBINED PAPER DRIVE, LAST call September. EV 4-3004.

15 COMING EVENTS

• • IT'S YOUR DATE • •
THURS., SEPT. 28, 8 P.M.
is our fabulous date for you—at
OPTIMIST BINGO
It's our last night this year at the
CURLING CLUB — 1952 QUADRA ST.
(owing to the Curling Season starting). Your friends are all going—and you will see them all there! There is fun galore in store for you. Remember tickets are only $1.00 and dollar value—and, we repeatedly thank this is the best and most exciting bingo in town. Every game is worth $40.00 or more. Of course, we have our two special full house games. Say hello! Here's our outstanding lineup of games:
$500.00—73 CALLS
$500.00—73 CALLS
(No! This isn't a duplication!)
SIX (6) $50.00 GAMES
FIVE (5) $40.00 GAMES
PLUS 10 DOOR PRIZES
KEEP THIS DATE OPEN!
HURRY! GET YOUR TICKETS
Hudson's Bay Company,
Cash Office, 4th Floor
Dingman Stationery, 1601 Gov't
B.C. Meat Market, 602 Yates St.
Irene's Coffee Bar, 201 Cook
Victoria Photo Supply Co.
1015 Douglas Street
Gem Safe, Kings Road at Quadra.
Pan-Music Centre, 1080 Douglas
Hostesses: Lodge Club
Richmond Road and Fort Street
Also at Curling Club office
Refreshments — Solarium Junior League
No children under 16 years
"HELP US HELP A BOY"

BINGO
FOR THE BENEFIT OF
O.A. PENSIONERS NO. 1
SATURDAY, SEPT. 23, 7:45 P.M.
K OF P HALL
Cormorant St.
30 Games $1
EXTRA CARDS 25c
Lucky Four $40
TWO JACKPOTS
Two Door Prizes
Five Extra Games for 25c
Victoria Charities Association

SUPPLEMENT RUMMAGE SALE, Friday, Sept. 29, 7 p.m. CCF Hall, 721 Courtney Street.

15 COMING EVENTS

MORE CHANCES TO WIN
to what you always get at St. Pat's. But this week—yes, tonight, Sept. 24—it's the most! We're going to have
AT LEAST 200 WINNERS!
Come along and enjoy our well-known courtesy, comfort and clean relaxing—and enjoy the games, too. We'll include
FOUR SPECIAL LUCKY TABLE GAMES
When EVERYONE at the winners' table gets a silver dollar—the biggest Lucky Jackpot Game in the country! And here's good news—
NO TIE BREAKERS!
If we get two winners, we've got two lucky tables, and it's silver dollars all round. If a player is lucky enough, with hundreds of players, we must keep money — media — cash — scratch — jack — bingo — dough — call it what you like, but come and get it at the Bingo in St. Patrick's Hall, Yates Street (off Fort near Foul Bay, opposite Safeway). Take Yates bus.
8 P.M., WED., SEPT. 27
Admission $1 Extra Cards 50c
EXTRA GAMES
Plenty of parking available
FREE BUS DOWNTOWN

$ ESQUIMALT LIONS $
BINGO
EVERY MONDAY
8 P.M.
Bollermakers' Hall
802 Esquimalt Road
Admission $1.00
EXTRACARDS 50c
4 EXTRA GAMES 25c
TWIN JACKPOTS
1 at 56—1 AT 60
GOOD CASH PRIZES
All Proceeds Lions
Charities

MOOSE BINGO
512 FORT ST.
Enjoy Yourself and Help Others Snowball
ALL PROCEEDS MOOSE CHARITY
Monday, Sept. 25 at 8 p.m.
At Moose Hall
Two Jackpots
Cash Prizes

ALL WELCOME AT DOUGLAS C.C.F. Hall at 1203 Douglas Street on Sunday, Sept. 24, from 10 a.m. to 4.30 p.m., to discuss constitution and program of the New Democratic Party to be founded at provincial founding convention in Vancouver at end of October. Registration from 9.30 a.m. The fee of $1 supplies you with information kit and full day of discussion and socializing.

AN ANATOMY OF APARTHEID
A public lecture by Mr. G. O. B. Davies at Victoria College auditorium, Monday, Sept. 25, at 8:15 p.m. Sponsored Victoria University Extension Association.

COACH LINES MYSTERY TRIPS every Sunday and holiday. Leave Coach Lines new terminal 710 Douglas, 1.30 p.m., return 5 p.m. Stop to buy tea. Adults $1.00, children 50c. Phone EV 5-4411.

ARMY, NAVY & AIR FORCE VETS DANCE
Every Wednesday, Friday, Saturday
1001 Wharf Street EV 3-8823

16 PLACES TO VISIT

COACH LINES MYSTERY TRIPS every Sunday and holiday. Leave Coach Lines new terminal, 710 Douglas St., 1.30 p.m., return 5 p.m. Stop to buy tea. Adults $1.00, children 50c. Phone EV 5-4411.

"PABLE COTTAGE" CORDOVA Bay. This private home will close to the public for the winter after Sun., Sept. 24. Mrs. daily, 10 a.m. to 7 p.m. Admission 15c. East Cordova Bay Rd.

20 LOST AND FOUND

LOST — DARK GREEN METAL tool box containing glazier's tools. Urgently needed. City Shelborne-Mt. Tolmie area. Reward. Phone eves. EV 3-8868; days EV 2-3168.

LOST — 3-YEAR-OLD STRIPED grey male cat. Answers to George. Lost vicinity Wilson St. Contact SPCA. Reward offered.

LOST, ON SUNDAY, A BRIDE-stone wristwatch. Reward. Write Victoria Press, Box 340.

LOST, VICINITY CAMBRIDGE ST., grey and white cat. EV 5-6825.

LOST YOUR PET? HOMES WANT to found. SPCA. EV 5-6614.

LOST, PEARL NECKLACE, IN the "Bay" Friday night. EV 5-9888.

21 MALE HELP WANTED

PART-TIME EMPLOYMENT

A limited number of vacancies exist in the Royal Canadian Naval Reserve for young men with the following qualifications:

18 years of age and over.

Minimum Grade 8 education.

Physically fit.

Satisfactory civilian conduct.

Pay and allowances are offered for service one night a week and a minimum of 14 days annual training at sea, at the Great Lakes Training Centre at Hamilton, Ontario, or HMCS Naden.

If you are interested in the opportunity to earn an extra income contact the Recruiting Officer in HMCS MALAHAT, 1002 Wharf Street, Victoria, on Monday or Thursday evenings at 8 p.m.

DAILY NEWSPAPER DISTRIBUTORSHIPS now being planned for Duncan area, offers good starting income with excellent possibilities, married man preferred, with auto and management ability, good character references. Will be required to take one month's training before final appointment. When placing application give complete details of business experience and if references can be supplied. Careful consideration will be given to each application and interviews arranged. Write Circulation Leader, Box 4000.

POSITION, DETECTIVE AGENCY, age 19 to 19 yrs of age height 5'10", weight 160 lbs. Physically fit. Grade 12 education, typing essential. Apply Chief Constable, 625 Fisgard St., Victoria, B.C.

OLDER, DIGNIFIED - LOOKING man wanted to call on retail owners in Victoria. Please state full details, including phone number, write Victoria Press, Box 343.

DRIVER-SALESMAN FOR LAUNDRY and dry cleaning route serving Duncan area. Sales experience preferred. Interview 1.30 p.m. Standard Steam Laundry, 941 View St.

ALERT BOYS BETWEEN AGES OF 10 and 16 are invited to place applications for Province routes. Phone GR 9-2711.

WANTED — FIRST CLASS JOURNEYMAN plumber, oil burner service experience preferred. Apply Phillips Plumbing, EV 3-2868.

21 MALE HELP WANTED

CORPORATION OF THE TOWNSHIP OF ESQUIMALT
EMPLOYMENT VACANCY
Applications addressed to the undersigned are invited up to 5 p.m. on Monday, October 2, 1961, for the position of accounting clerk at a salary range of $[illegible] to $[illegible] per annum for a three-year period to carry out accounting and miscellaneous clerical duties in the general office.
The position requires a sound basic knowledge of basic accountancy with previous experience in the posting of journals and preparation under supervision of financial statements as well as ability to deal with the public.
Superannuation, M.S.A. and other fringe benefits are available.
Applications must include full particulars of applicant's qualifications, experience and employment and copies of at least two references.
J. W. Allen,
Treasurer,
Municipal Hall,
Esquimalt, B.C.

PARENTS OF BOYS AGED 12 TO 18 years. If your son is interested in having a monthly income of $20 to $50 a Colonial route in your district, you should supply this amount. You are invited to accompany your son on a visit to the Colonist Circulation Department at 2631 Douglas Street for full details.

EXPERIENCED GENTLEMAN, reliable and handyman for country estate, good references. Wages commensurate. Phone EV 6-1288, 988 Oliver Street.

22 SALESMEN, AGENTS

SALESMAN'S DREAM TIME FOR WORK TIME FOR PLAY
No. 1—[illegible] monthly guaranteed plus liberal bonuses.
No. 2—The dignity of appointment selling.
No. 3—Opportunity for advancement. All our executives selected from the ranks. Car necessary.
No. 4—Free Sales Course.
For further particulars
Apply
[illegible] Gordon St., Suite 3
Weekdays 9.30 a.m. to 11.30 a.m.

LIGHTING
Immediate openings in these choice protected territories: Vancouver and district; Victoria and district; Nanaimo and district; upper Island territory including Port Alberni. Experienced salesmen to call on stores, offices, service stations, motels, hotels, [illegible], schools, hospitals, etc., with our exclusive guaranteed lighting products. Highest commissions paid weekly on automatic year-round repeat business assures above-average income. No technical knowledge required as our training program starts you making money with your very first call. Age no barrier but car necessary. For complete details write Mr. Miller, Hi Test Corporation, 208 King Street West, Hamilton, Ontario.

REAL ESTATE SALESMEN
Men and women already licensed, your inquiry into this company is invited. You could be pleasantly surprised. All inquiries confidential. Call R. de Montigny, EV 6-8321.
COLONY REALTY LTD.

REAL ESTATE
Men and women interested in this exciting profession, we solicit your inquiry. All inquiries confidential. Call Mr. R. de Montigny, EV 6-8321.
COLONY REALTY LTD.

A NEW SALES CAREER
This is a permanent position and offers one of the highest annual incomes in any sales field. We are a well-known sales organization specializing in residential lands. Previous investment experience is NOT necessary. Part-time representatives desiring to join our permanent staff at a future date will be considered. Age 30 minimum. Phone in confidence EV 3-3921.

EXCELLENT OPPORTUNITY
Large corporation has outstanding sales opening for a man age 25-45, individual must be local resident with managerial ability, ambition, and show progress for age. Business or sales background helpful. In requesting personal interview, please submit resume stating personal history, education, and business experience. Write Victoria Press, Box 298.

SALESMAN TO HANDLE THE reputable and well-known Talbot line of advertising specialties and calendars. Must be willing to work with persistence and imagination, which will bring very good rewards. The Talbot line is one of the best and most extensive. High rate of commissions payable weekly. Write to Sales and Management Services, 11 Arrow St. No. Vancouver 15, B.C.

REAL ESTATE SALESMAN wanted. Doug Hawkes, EV 4-7128. Up-to-date assistance in financing.

23 MALE OR FEMALE HELP WANTED

PART-TIME EMPLOYMENT

GOVERNMENT OF CANADA

All applications to be submitted to the Civil Service Commission, 6th floor, 1116 W. George Street, Vancouver 5, B.C. by closing dates as indicated.

HOSPITAL NURSING ASSISTANT
COMP. NO. 61-VE13
$2,280 - $2,640
DEPT. OF VETERANS' AFFAIRS
VICTORIA, B.C.
(CLOSING DATE OCT. 3, 1961)

DENTAL OFFICER
COMP. NO. 61-VE14
$8,120 - $9,100
DEPT. OF VETERANS' AFFAIRS
VANCOUVER, B.C.
(CLOSING DATE OCT. 6, 1961)

STUDENT DRAFTSMAN
COMP. NO. 61-VE15
$1,800 - $2,180
H.M.C. DOCKYARD
ESQUIMALT, B.C.
(CLOSING DATE SEPT. 30, 1961)

TECHNICAL OFFICER
COMP. NO. 61-VE18
$4,440 - $5,160
MINES AND TECHNICAL SURVEYS
ROYAL OAK, B.C.
(CLOSING DATE OCT. 2, 1961)

For full particulars as to positions and qualifications requirements see posters on display at your nearest Post Office, National Employment Service or the Civil Service Commission at Vancouver or Victoria.

NEW HORIZONS FOR YOU
Your opportunity as a real estate salesperson is limited only by your own desire to succeed through serving others. We have "stock on our shelves" . . . many, many desirable properties to sell. We will teach you how to sell them and show you the way to a rewarding career. To talk part-time about it, call EV 5-2071 for an appointment with Mr. Pelkey, Johnston and Co. Ltd.

SALES OPPORTUNITY
Men or women—full or part-time make up money selling our quality inner spring mattress. Build your own business. Terrific repeat sales potential. You buy direct from us. Minimum investment required. $425.00. State age, etc. Confidential. Victoria Press, Box 341.

25 MALE OR FEMALE HELP WANTED

DESK CLERK FOR LARGE, DOWNtown motel. Young to own handicapped and retirement. Knowledge of [illegible] helpful. The Cross Motel, 455 Burnside.

SALESMAN REQUIRED FOR MEN'S [illegible] in Esquimalt District (Church [illegible]). Excellent opportunity for [illegible]. EV 3-3204.

JANITRESS OR JANITOR FOR 6 [illegible] nightly, office cleaning. Victoria Press, Box 308.

26 FEMALE HELP WANTED

PART-TIME EMPLOYMENT

If you are interested in meeting new friends and in the opportunity to earn an extra income while serving your country a limited number of vacancies exist in the Royal Canadian Naval Reserve (WREN Division) for young women with the following qualifications:

Single—18 years of age and over.

Minimum Grade 10 education.

Physically fit.

Pay and allowances are offered for service one night a week and for a minimum of 14 days annual training.

Contact the Recruiting Officer in HMCS MALAHAT, 1002 Wharf St., Victoria, on Monday or Thursday evenings at 8 p.m.

WE WISH TO FIND 2 PLEASANT appearing capable ladies, aged around 35-50, used to meeting public, who desire steady employment. 1 required for day shift, other for night shift. They will be trained on a new type of fabric care service which should prove varied and interesting. Prior experience in cleaning plant or full office [illegible] helpful. Salary range $40-$45 weekly. Also wish to contact 3rd lady with these qualifications who would like around 25 hours extra weekly relieving. If you feel you might answer our requirements please call in now to see Mr. Stephen at New United Laundries, 947 North Park St.

SCHOOL DISTRICT NO. 63 (SOOKE)
Applications are invited for the position of stenographer at the Langford Elementary School. This is a full-time position for the school year at a salary of $250 per month. Applications, including details of experience and marital status, to be addressed to:
Secretary-Treasurer,
School District No. 63 (Sooke),
2227 Rocky Road,
Victoria, B.C.

HOUSEKEEPER, FULL CHARGE, [illegible] for widower. No children. Liberal time off. Good home for right person. Give full particulars first letter to National Employment Services, 1089 Johnson St. Order No. F 2547.

$25 WEEKLY FOR WEARING lovely dresses given to you as hostess just show North American Fashion Frocks to friends. No canvassing, investment or experience necessary. North American Fashion Frocks Ltd., 3420 Industrial Blvd., Dept. M-3673, Montreal, P.Q., Que.

STENOGRAPHER FOR STEADY employment to handle dictation, miscellaneous typing, telephone answering and general office work, to start immediately. Good working conditions and benefits. Apply to Dowell's Carriage and Storage Ltd., 1117 Wharf Street.

EARN MONEY WITH A FASCINATING hobby. Make beautiful jewellery at home. Easy to do. Sell to your friends. Excellent profits. Write for FREE wholesale catalogue. L. G. Murgatroyd Co., Dept. A-8, Agincourt, Ont.

TYPIST REQUIRED FOR BILLING department of commercial firm. Previous experience and knowledge of accounts receivable desirable, but not essential, details and salary expected in Victoria Press, Box 305.

RECEPTIONIST WITH BOOKKEEPING and/or nursing experience for part time work afternoons. Royal Oak—Cordova Bay area. Write giving experience to/Victoria Press, Box 321.

ALERT GIRL WITH TYPING ability as junior clerk. Duties to include errands. No previous experience necessary, details and salary expected in Victoria Press, Box 276.

CAR HOSTESS WANTED FOR night work at drive-in. Must be neat in appearance and have pleasant personality. Apply A and W Drive-In, Douglas Street, 10.30 to 12 noon or 3 to 6 p.m.

RELIABLE WOMAN TO ACCEPT responsibility for cleanliness of home and after-school supervision of children. Oak Bay. References. Victoria Press, Box 308.

COMFORTABLE WARM ROOM for retired or working woman in exchange for help with evening meal. Near bus. 2 adults. Call EV 5-8626.

EXPERIENCED CASHIER, FOR leading ladies' wear store. Good working conditions. Apply Malkin Ltd., 1608 Douglas.

BABY SITTER, JAMES BAY AREA 2.30 to 5 p.m. daily, 2 nights a month to 8 p.m. EV 5-8669.

WANTED — HOUSEKEEPER FOR 2 adults, near Sidney. GR 9-2587 evenings.

EXPERIENCED GIRL FOR PART-time dry-cleaning office. Apply Tyle Cleaners, 3400 Quadra.

2-ROOM BASEMENT SUITE IN EXchange for baby sitting. Single person only. EV 3-6051.

PART-TIME HELP WANTED, 8.30 a.m. Apply in person, Brodie's Bakery.

WANTED, FOR TWO ELDERLY people part-time housekeeper. Ph. EV 5-4774.

EXPERIENCED WAITRESS
Adoria Cafe, 744 Yates

BABY SITTER, 5-DAY WEEK. CALL GR 9-2714 after 6 p.m.

29 SITUATIONS WANTED MALE

CARPENTER WANTS WORK finishing, cabinets, alterations, maintenance, boat repairs, etc. Steady or part-time. GR 9-1116.

CHAUFFEUR, ENGLISH AND European trained, excellent mechanic and handyman. Live out. Victoria Press, Box 303.

WANTED BY PENSIONER WORK doing gardening, carpentering or caretaking. Wages not first consideration. GR 9-[illegible].

CALL FRANK, GR 9-4878 FOR REpairs, cabinets, counter tops, framing, cement. No job too small.

GARDENER HANDYMAN WOULD like 1 or 2 days a week. Good references. EV 3-[illegible].

WALLS WASHED BY MACHINE—No [illegible] the mess. EV 3-6788, or EV 5-4986.

OLDE ENGLISH PAINTER. BIG or small. I paint them all. Just call GR 9-6823 or EV 4-6782.

PAINTER. CLEAN, FAST AND efficient. Big or small jobs. Phone EV 5-[illegible] or GR 9-2245 anytime.

HOUSE FRAMING, CABINETS, repairs, sidewalks, etc. Phone EV 3-[illegible].

MOVING BIG OR SMALL. RUBbish, junk or rubbish removed. Basements cleaned. EV 3-[illegible].

EXPERIENCED GARDENER, DIGging, clean up, etc. EV 6-[illegible].

EXPERIENCED PAINTER—WORK guaranteed. EV 3-[illegible].

OLDER GARDENER WANTS ANY kind of garden work. GR 9-[illegible].

ROTOVATING, LEVELLING, PLOWing. GR 9-1788.

30 SITUATIONS WANTED FEMALE

WILL GIVE SECOND HOME TO children and peace of mind to working mothers. Day care—sitting by day or week, my home, Esquimalt district. Phone EV 6-[illegible].

ALL TYPES OF FLOORS EXPERTly cleaned, waxed and polished by machine. Homes for specialists. Gregg's. Established 1908. EV 6-[illegible].

WILL CARE FOR BABY OR pre-school child, 5½ days per week, my home, Shelbourne District. EV 5-7[illegible].

OFFICE ASSISTANT WILL DO EV 3-[illegible] for part-time office help, stenos, courts, machine operators. J. R. Figes [illegible].

EXPERIENCED SHORTHAND typist seeks permanent position. Competitive and hard-working. Available immediately. GR 9-[illegible].

NURSERY SCHOOL CARE, DAYS, my home, full or part-time. Ph. GR 9-[illegible].

EXPERIENCED LOVING BABY care daily, home for steady responsible working mother. EV 6-[illegible].

URGENT—GIRL, 20 WISHES TYPing or baby-sitting days. Experienced. EV 3-[illegible].

GERMAN GIRL IS LOOKING for housekeeping position, 2 to 4 very good references. EV 3-[illegible].

EXPERIENCED LOVING CARE for very young baby, my home, Rennie. EV 6-[illegible].

WANTED, DAYWORK, 9-4, $1.25 an hour and car fare. References if required. Victoria Press, Box [illegible].

WILL CARE FOR CHILDREN IN my home in Esquimalt Reasonable. EV 6-[illegible].

HOUSEWORK WANTED, MORNINGS only, $1 per hour and bus fare. EV 5-[illegible].

DAY CARE FOR CHILD, MY home, excellent references. Phone GR 9-[illegible].

WOULD BOARD OR CARE FOR child in my home, Jubilee area. EV 3-[illegible].

WILL MIND CHILD, 2 TO 5 YRS of age in my home James Bay area. EV 4-[illegible] after 3 p.m.

WILL CARE FOR CHILDREN IN my home days. Shelbourne at Hillside. EV 4-[illegible].

ATTENDANT, LIGHT H

TV TALK

The heavyweight battle between Floyd Patterson and Tommy "Hurricane" Jackson will be the highlight of "Main Events," at 10.30 p.m. Wednesday on Channel 5.

The fight originally took place in New York on July 29, 1957.

Comedian Eddy Bracken will be host Rocky Marciano's guest for the evening.

"Now, remember — wait 'til I take the back off the set before you say it'll have to go to the shop."

Sunday's Highlights

6.00 p.m.—Ask Your Doctor. Panelist physicians discuss the causes and treatment of loss of hearing—11.

7.00—Bullyinkle J. Moose stars in his own half-hour cartoon series, assisted by his old sidekick, Rocky and Flying Squirrel—5.

7.30—Disney's World. First show in a new hour-long film series—5.

8.00—Ed Sullivan's guests include comedian Danny Thomas, singers Philip Lindsay and Dennis Crosby, Della Reese and others, from the Stardust Night Club in Las Vegas—2, 6, 7, 11 and 12.

Sunday's Sports

10.00 a.m.—Football: Detroit Lions vs. Baltimore Colts at Baltimore—2 and 6.

11.00—San Francisco 49ers vs. the Green Bay Packers at Green Bay, Wis.—7, 11 and 12.

1.30 p.m.—Houston Oilers vs. San Diego Chargers at Balboa Stadium, San Diego—4.

Sunday's Movies

Noon—"Junior Army" (1943 adventure drama), Freddie Bartholomew—4.

2.00—"Mrs. Miniver" (1942 war drama), Greer Garson—5; "Just My Luck" (1958 English comedy), Norman Wisdom—12.

2.30—"The Black Ship" (1945 adventure drama), Charles Laughton—7.

3.00—"Make Your Own Bed" (1944 comedy drama), Jack Carson—11.

6.00—"Jungle Jim" (1948 adventure drama), Johnny Weissmuller—12.

11.00—"Big House, U.S.A." (1955 police), Broderick Crawford—12.

11.10—"Stranger on the Prowl" (1951 Italian drama), Paul Muni—6.

11.35—"Song of the City" (1937 drama), Margaret Lindsay—5.

Monday's Highlights

9.00 a.m.—Jack Lalanne leads his audiences through a series of shape-building trimnastics—4.

12.00—College of the Air. The New Biology—7.

3.30—President Kennedy's address to UN General Assembly—2.

6.30—Football: Edmonton at Regina—2 and 6; Football: Huskies—4.

9.00—"87th Precinct." Robert Lansing and Gena Rowlands star in this series as detective Steve Carella and his deafmute wife Teddy—5.

10.00—Spike Jones. Last show of the series—2 and 6.

Monday's Movies

Westerns: At 2.30 p.m. on Channel 6; at 11.30 on Channel 4.

9.30 a.m.—"Central Airport" (1933 drama), Tom Brown—4.

1.00—"Champagne Safari" (1954 documentary), Rita Hayworth—6.

3.30—Movie—to be announced—5.

5.30—"The Story of Seabiscuit" (1949 drama), Shirley Temple—12.

8.00—Tarzan's Revenge" (1937 adventure drama), Glenn Morris—11.

9.30—"Mary Lou" (1948 musical drama), Robert Lowery—11.

11.00—"Sail into Danger" (1957 English drama), Dennis O'Keefe—7; "Life Begins at 8.30" (1942 drama), Monty Woolley—12.

11.15—"The Wild Heart" (1952 drama), Jennifer Jones—8.

11.25—"Lured" (1947 mystery), George Sanders—6.

11.30—"Flying Fortress" (1942 English war drama), Richard Greene—11.

MARY WORTH

Television for Sunday

Programs subject to last-minute changes by stations concerned.

Time	CBUT Channel 2	KOMO-TV Channel 4	KING-TV Channel 5	CHEK-TV Channel 6	KIRO-TV Channel 7	CHAN-TV Channel 8	KVOS-TV Channel 11	KVOS-TV Channel 12	Time
8.00									8.00
8.30		Down to Earth	Effective Board Workshop		Christie Comedies		Christian Science	Life This the Life	8.30
9.00	NFL Football	Faith	Workshop		Andy and Sport		Camera Three	Late Heale	9.00
9.30	NFL Football	The Christophers	Workshop		Gaslight		Oral Roberts	Look Up and Live	9.30
10.00		Insights	Football		Bible Answers		Faith Today	Lamp Unto My Feet	10.00
10.30		The Way	Football		The Christophers		TBA	Parade	10.30
11.00	NFL Football	Insights	Football	NFL Football	Football		Football	Football	11.00
11.30	NFL Football	Bonanza	Football	NFL Football	Football		Football	Football	11.30
12.00	NFL Football	Movie	Football	NFL Football	Football		Football	Football	12.00
12.30	NFL Test Pattern			NFL Football	Football		Football		12.30
1.00	Test Pattern	Movie	Football	Test Pattern	Football			Football	1.00
1.30	Test Pattern	Football	Life	Test Pattern, Wern	Church Cargo			Football	1.30
2.00	Test Pattern	Football	Movie	Oral Roberts	Movie			Movie	2.00
2.30	Good Life Theatre	Football	Movie	Good Life Theatre					2.30
3.00	Canada File	Football	Movie	Canada File	Movie	Prologue (3.45)		Movie	3.00
3.30	Country Calendar	Football	Movie	Country Calendar	Movie	Hobby Corner		Movie	3.30
4.00	Holiday Edition	Football	Movie	Holiday Edition	Movie	It is Written		Movie	4.00
4.30	Holiday Edition	Scoreboard	Movie	Holiday Edition	Hall of Ivy			Movie	4.30
5.00	Newsmagazine	Football Forum	Wanderer	Word Gang	Amateur Hour	William Tell	Amateur Hour	Movie	5.00
5.30	International Law	A Year of Thoughts	Chet Huntley	International Law	T.B. College Bowl	Digest	College Bowl	Lassie	5.30
6.00	Walt Disney	Challenge	Meet the Press	I Led Three Lives	20th Century	Time to Remember	Ask Your Doctor	Movie	6.00
6.30	Walt Disney	Maverick	What's the Story	My Little Margie	I Love Lucy	Look Up	Big Alec	Movie	6.30
7.00	Hazel	Maverick	Bullwinkle Show	Hazel	Lassie	News, Fashions	Billy Graham	Movie	7.00
7.30	Parade	Follow the Sun	Walt Disney	Parade	Dennis Morgan	Wagon Train	Billy Graham	Jim Bowie	7.30
8.00	Ed Sullivan	Lawman	Walt Disney	Ed Sullivan	Ed Sullivan	Walton Train	Ed Sullivan	Ed Sullivan	8.00
8.30	Ed Sullivan	Promenade Prog'm	Cab 34	Ed Sullivan	Ed Sullivan	Father Knows Best	Ed Sullivan	Ed Sullivan	8.30
9.00	Bonanza	Asphalt Jungle	Bonanza	Bonanza	G.E. Theatre		Artism Theatre	G.E. Theatre	9.00
9.30	Bonanza	Asphalt Jungle	The Shore	Bonanza	Holiday Lodge		Holiday Lodge	Holiday Lodge	9.30
10.00	Three Days	Editors' Choice	The Shore	Three Days	Candid Camera		Guest Star	Candid Camera	10.00
10.30	Art in Action	Northridge Theatre	TBA	Art in Action	What's My Line?		Whats My Line	See Hunt	10.30
11.00	News, Movie	Newsroom	Weekend Digest	News, Movie	News, Camera 3	Johnny Midnight	News, Night Court	News, Movie	11.00
11.30	Movie	Nest of Faith	Movie	Movie	Camera 3, News	Midnight Word	Court News	Movie	11.30
12.00	Movie		Movie	Movie		Prologue		Movie	12.00
12.30				Movie				Movie	12.30

Television for Monday

Programs subject to last-minute changes by stations concerned.

Time	CBUT Channel 2	KOMO-TV Channel 4	KING-TV Channel 5	CHEK-TV Channel 6	KIRO-TV Channel 7	CHAN-TV Channel 8	KVOS-TV Channel 11	KVOS-TV Channel 12	Time
7.00		Gateway	Telescope		J. P. Patches		Highway Patrol	Cameron	7.00
7.30		Hey Mulligan	Telescope		Dan Riley		Beat Preston	Friendly Persuasion	7.30
8.00		Jack Lalanne	Say When		I Love Lucy		Bonanza	I Love Lucy	8.00
8.30		Movie	Play Your Hunch	(8.30) Lifeline	Video Village		Video Village	Video Village	8.30
9.00		Movie	Price is Right	Figure Fare	Double Exposure		Double Exposure	Double Exposure	9.00
9.30		The Texan	Concentration	What's Cooking	Surprise Package		Surprise Package	Surprise Package	9.30
10.00		Love That Bob	Truth or Consequences	Romper Room	Love of Life		Love of Life	Love of Life	10.00
10.30		Celebrity Playhouse	It Could Be You	Romper Room	City Assignment		Tomorrow: Light	Tomorrow: Light	10.30
11.00		Celebrity Playhouse	Jan Murray	Will Taylor	Waterfront		Cartoons	Woman's World	11.00
11.30		Number Please	Loretta Young	Will Taylor	College of the Air		As World Turns	As World Turns	11.30
12.00		Katherine Wise	Wanda Wanda	Movie	Pare the Facts		Pare the Facts	Night Court	12.00
12.30		Way of Life	From Three Roads	Movie	House Party		House Party	House Party	12.30
1.00		Day in Court	Make Room for Dad	Movie (Ends)	Millionaire		Millionaire	TBA	1.00
1.30		Seven Keys	Hera's Hollywood	Movie	Verdict Is Yours		Verdict Is Yours	Verdict Is Yours	1.30
2.00	President Kennedy	Lawyer for a Day	King's Queen	Movie	Two Serials		Two Serials	Herald Playhouse	2.00
2.30		Who Can Prove?	Movie	Circus	Edge of Night		Edge of Night	Edge of Night	2.30
3.00	President Kennedy	Amos Handstand	Movie	Circus	Whirlybirds	Prologue (4.15)	Life of Riley	Fun-O-Rama	3.00
3.30	Guest: Roundup	Amos Handstand	Movie	Junior Roundup	Sunset	Ladies First	Red Preston	Fun-O-Rama	3.30
4.00	Junior Roundup	Cap Puppet	Club House	Junior Roundup	J. P. Patches	Carousel	Three Stooges	Fun to Rama	4.00
4.30	Long John Silver	People's Choice	Barna and Allen	National Velvet	Patches, Kerby	Carousel	Popeye, News	The Big Show	4.30
5.00	News	News	Yogi Bear	News	News	Carousel	News	Sport: News	5.00
5.30	WFC Football	Husky Football	Kaza	Movie	Whirlybirds	Lawman	State Trooper	The Big Show	5.30
6.00	WFC Football	Husky Football	Sea Hunt	Movie	Cannonball	News, Wthr: Spt	Federal Men	The Big Show	6.00
6.30	WFC Football	Cheyenne Show	TBA	Bang Along	To Tell the Truth	Route 66	Tell the Truth	Wyatt Earp	6.30
7.00	WFC Football	Surfside Six	National Velvet	Spike Jones	Pete and Gladys	Route 66	Movie	Jim Rockford	7.00
7.30	The Flintstones	Surfside Six	Price is Right	While We're Young	Bring Up Buddy	Lassie Road	Movie (Ends)	Highway Patrol	7.30
8.00	Dan Mercer	Adventures in	87th Precinct	Flintstones	Spike Jones	Probe	Movie	Rough Riders	8.00
8.30	Spike Jones	Paradise	87th Precinct	Court Case	Ann Sothern	Dangerous Range	Movie	Ann Sothern	8.30
9.00	A Recorded Life	Peter Gunn	Thriller	Camera Canada	Bonanza	Tightrope	Movie	Meet McGraw	9.00
9.30	News	News	Thriller	Camera Canada	Pete Get a Secret	News, Jack Shurl	Get a Secret	Get a Secret	9.30
10.00	Movie	Movie	World Today	News, Weather	Movie	Nightcap	Highway Patrol	News, Movie	10.00
10.30	Movie	Movie	Jack Paar	Movie	Movie	Movie	Movie	Movie	10.30
11.00			Jack Paar	Movie	Movie				11.00
11.30			Jack Paar	Movie	News				11.30
12.00									12.00
12.30									12.30

40 BUSINESS PERSONALS

MADAM CLIFFORD
Tea Cup Reader now back at the Mayfair Cafe, 1011 Broad St. Reading Mon., Wed. and Sat. afternoons.

ANONYMOUS MARRIAGE BUREAU Specializing in a dignified and discreet individual service for well-educated men and women. No charge to the Advertiser. Interview arranged if desired. Licensed. P.O. Box 371 Victoria B.C.

WHY BE LONELY? Friendship Social Sat. Sept. 30. All members welcome. EV 4-1987.

42 EDUCATION

IBM Punch Card Course
SPROTT SHAW SCHOOL
EV 4-8171

MRS. V. ZURLING A.R.C.T. piano lessons. 972 Dallas Rd. Phone EV 4-[illegible]

PEMBERTON KINDERGARTEN and Day Nursery. EV 4-2382 or EV 5-[illegible]

ACCORDION LESSONS IN YOUR home anywhere. Phone EV 2-2040.

43 DANCING

ACADEMY BALLROOM DANCING Enroll now. Beginners and advanced Tues. and Thurs. 1012 Douglas. EV 3-1843

EILEEN'S SCHOOL OF DANCING. Ballet, tap, baton twirling. Baby class. 666 Cormorant. Res. EV 3-8217.

60 FUEL

Coal

COAL THAT LASTS—HIGH HEAT. Nut, Stove, Chunnuts, Cannon, Economy Furnace Wood, Cranmore Briquettes. Briks Mix, Special Stove Wood.
METER MEASURED OIL SERVICE
Richard Hall & Sons
Service Since 1892
746 Fort EV 4-[illegible]

PRES-TO-LOGS
$9.50 ½ Unit—120 Logs
60 Logs $6.75 Kindling 60 ct. sack.
WILLIAMS — EV 3-[illegible] — COAL

12 SACKS DRY KINDLING DEL'D IN BASEMENT, $5
COAL SPECIAL
VICTORIA DOUBLE screened $18.25 PER TON
BARNARTT FUEL LTD.
EV 4-2347 — EV 4-[illegible]
2383 GOVERNMENT

Oil

SWITCHING TO OIL? WE FINANCE furnace installations. Your choice free. Sound payment.
RICHARD HALL & SONS
746 Fort EV 4-1431

STOVE AND FURNACE OIL, delivered delivery. Ideal Fuel Co. Ltd. EV 2-4821 EV 2-3821

Wood and Sawdust

DRY 100% FIR HEADRIGGED sawdust. 2 units, $9. 3 units, $12. 9½ cords dry fir, $14. EV 2-1268.

60 FUEL

Wood and Sawdust

ALL FIR SAWDUST FROM MOORE WHITTINGTON'S AND B.C.F.P. MILLS GUARANTEED ALL FIR TRY THIS SAWDUST BEFORE YOU PAY PROMPT DELIVERIES CAN SUPPLY NEW SAWDUST BURNERS IDEAL FUEL CO. LTD. EV 2-2832

DRY CORDWOOD
Douglas fir for furnace, also 2-ft. open fireplace and drum furnace. This wood is in good-size blocks, will last twice as long as sawdust. Come and see this wood at 3402 Rock Bay Ave.
1 Cord $18; 2 cords, $30
BONE-DRY INSIDE WOOD 1 Cord for Furnace, 2 cords $30

SAWDUST
Now for coarse heating sawdust. Special this month to either new home or immediate delivery.
DHILLON FUEL CO.
EV 5-3611 and EV 2-0630

KILN DRY
FIR PLANER ENDS
Hand sanded, 2x4, 2x6, 2x8
12 inches, 16 inches
1 CORD IN 2 CORDS $14
GUARANTEED CLEAN DOUGLAS FIR 100% FIR SAWDUST
Dry kiln-screened course for heating sawdust from B.C. Forest Products. Low prices in effect.
EMPRESS FUEL
EV 2-2211 or EV 4-0094

FIR—SAWDUST
Double Screened and Guaranteed
2½ Units by Blower $12.00
CEDAR WOOD SPECIAL
2 Cords..... $5.00
3 Cords..... $6.00
BEST FUEL CO.
EV 4-3524

KILN-DRIED 100% FIR PLANER ENDS
2x4, 2x6, 2x8, etc., 12' lengths
Hand sorted, no rubbish
1 Cord $8; 2 Cords $14
DRYLAND FIR WOOD
Made for stoves and fireplaces
SOOKE FUEL CO.
EV 4-6196 EV 2-4020

HONEYMOON BAY FUEL
Planer ends excellent for kindling in 3 and 4-ft. lengths either mixed or separated. Immediate delivery. 2 cords—$12.
EV 4-9720.

60 FUEL

Wood and Sawdust

DRY FIR CORDWOOD
We, the only one, have best quality. We have 12-inch dry Douglas Fir cordwood, extra heavy. Ideal for open fireplace and furnace, size 2-ft.
1 CORD $11.00
1½ CORDS $16.50
2 CORDS $20.00
HILLCREST FUEL
PHONE EV 4-2015 ANYTIME

2-FT. FIR CORDWOOD
We have 2-ft Douglas fir special cut for open fireplace, drum furnaces, bakery and greenhouses. Immediate delivery.
2 Cords—$20
HILLCREST FUEL CO.
Phone EV 4-2015 anytime

HEMLOCK SAWDUST
FOR FERTILIZER AND GARDEN USE
2 UNITS $6.00
3 UNITS $7.00
DRY SHAVINGS
3 UNITS $9.00
O.K. FUEL
EV 4-2452 — EV 5-1812

YARD DRY
Medium size sawdust. Good for all round use. 12"-14" in length. 100% moisture delivery.
2½ Cords.....$12.00
WHOLESALE FUEL
EV 5-7611

DRY 16" ALDER FOR FIREplace. OK Fuel Co. EV 4-3402.

FOR SALE — SEASONED ALDER wood. $16 cord. GR 4-3[illegible]

61 BUILDING SUPPLIES

SHAWNIGAN LUMBER YARDS LIMITED
2300 Government Street
"Quality at the Right Price"

WEATHERSTRIPPING
For a draft-free home your choice of the following —
Fleximite Door sets, rubber on wood, per set $1.40
Sealmaster Door sets, rubber on Aluminum, per set 2.30
Vinyl-Seal Aluminum and rubber, per set 2.40
Vinyl-Seal Brass and rubber, per set 4.50
5' Door sweeps rubber on metal, each 1.20
3' Door thresholds, oak with vinyl insert, each 2.50
2'10" to 3'6" Door thresholds metal with vinyl insert, from 2.10
Metal Door drip caps for shedding water $1.10 to 2.25
White Caulking Compound, 1 lb. .60

PICTURE FRAME MOULDING
Many patterns and sizes priced from 10¢ per lineal foot. Pick your own patterns and save from the moulding rack in our showroom.

HANDY FIR PLYWOOD ITEMS
Fine square—12"x12", 3 ply, sanded, each $ .50
Fine square—12"x12", 3 ply, unsanded, each .40
Fine square—12"x12", 5 ply, sanded, each .75
15 pcs.—8'x4', 3 ply, sanded, each .90
6 pcs.—8'x4', 3 ply, sanded, each .90
35 pcs.—12'x4', 3 ply, sanded, each 1.00
40 pcs.—12'x4', 3 ply, sanded, each 1.00
15 pcs.—16'x4', 3 ply, unsanded, each 1.45
Good supply 24"x4', 3 ply, unsanded, each 1.80

SHAWNIGAN LUMBER YARDS LIMITED
2300 Government Street EV 3-7281
Open Saturday Mornings
At the Sign of the Revolving Clock

- Mahogany and Fir Plywoods
- Doors
- Hardware

S. J. PEDEN LTD.
362 Johnson St. EV 3-6321

HIGH GRADE LUMBER AND roofing supplies. Lowest prices. GR 4-3821. Jagmar Lumber, 3000 Gosworth.

61 BUILDING SUPPLIES

STEWART & HUDSON LIMITED
Everything for the Builder

IT'S TIME TO BUY Mahogany Plywood
Now a direct import shipment below wholesale prices. Large 1x8 panels. ¼" thick.
Rotary Cut Plain Mahogany, per sheet only $3.88
Full crates of 25 pcs., per sheet only $3.44
Many other Bargains in Plywoods
⅛" Hardboard $1.25
¼" Hardboard $1.75

Fir Plywood, 4x8
Factory Seconds

Unsanded		Sanded	
5/16	$1.85	¼	$2.65
⅜	2.15	⅜	3.35
½	2.95	½	4.65
⅝	3.95	⅝	5.45
¾	4.75	¾	5.95

ROOFING AND INSULATION

Duroid Hex. 100 ft	$8.95
Duroid Sq. Tab. 100 ft.	9.95
2-Ply Rolls	3.50
3-Ply Rolls	4.25
N.F.S. Mineral	3.95
60 lbs. Mineral	4.75
90 lbs. Mineral	5.95
Cedar Shingles, No. 3	1.75
Galv. Downspouts	1.25
Galv. Elbows	.25
Rockwool Fiberglass	.06
House Orders	56.00

FENCING—Per Foot

Log Cabin Rail, 3'	.25
Log Cabin Rail, 4'	.32
Basket Weave, 3'	.33
Basket Weave, 4'	.42
Picket, 3' 6"	.37

LUMBER BUYS—1,000 Ft.

Forest Siding, 1¼x12	24.95
Forest Siding, 1¼x10	24.95
1x6 T&G Econo	19.95
1x8 Cedar Boards	19.95
2x4 Dressed Hem	19.95
2x4 Dressed Fir	22.95
Cedar Shiplap, No. 3	45.00
Cedar Shiplap, No. 2	55.00

Bring in your sketch or lumber list for Free Estimates

STEWART & HUDSON LIMITED
405 Gorge Road; EV 6-3211
Open Monday Thru Saturday, 8.00 a.m.-5.30 p.m.
Easy Parking

BUILDING SUPPLIES — ONE STOP —
LUMBER — PLYWOODS
MOULDINGS — HARDWOOD FACTORY — MILLWORK SERVICE
LUMBER AND MILLWORK ESTIMATES
R. A. GREEN LUMBER CO. LTD.
BUILDERS SUPPLIES
2591 DOUGLAS ST. EV 3-9714-5

61 BUILDING SUPPLIES

"RANCH-PANEL"
The handsome new siding designed to give "NEW" natural beauty to your homes—
INSIDE AND OUT!
ONE LOOK and you'll want to "RANCHPANEL" RIGHT AWAY!
You'll want to be first to "RANCHPANEL" your home the very moment you get your first look at this distinctive new siding. Sawn from especially selected CEDAR LOGS and graded to accentuate the naturally beautiful markings of British Columbia cedar, new "RANCHPANEL" provides a delightfully different, unmistakably modern look wherever it is used.
WHEN YOU BUY SPECIFY "RANCHPANEL" SIDING
BRITISH COLUMBIA FOREST PRODUCTS LIMITED
Victoria Sawmill Division
Fir, Hemlock and Cedar Lumber Products
Plywood
Cedar Shakes
PRES-TO-LOGS
Phone EV 5-3331
371 Gorge Road E.

READY MIXED CONCRETE
DELIVERED 6 DAYS a week
BUTLER BROS.
GR 4-1121

61 - BUILDING SUPPLIES

CUBBON LUMBER BUILDING SUPPLIES
(Formerly Drydeldon)
1720 Cook St. EV 6-4161

Cubbon on Cook will gladly figure a delivered price on your shiplap, boards, dimension lumber, plywood or mouldings. We have complete stocks in all grades.

	Per M
2x4 No. 1 fir, random lengths	$75.00
2x4, 2x6, 2x8, 3x6, 4 for	$83.00
2x6 No. 3 fir random lengths	$65.00
2x4, 2x6, 2x8 No. 2 for joists	$80.00
1x6 No. 4 cedar shiplap	$75.00
1x8 No. 4 cedar shiplap	$85.00
1x8 mill run cedar shiplap	$80.00

DO IT YOURSELF WITH CUBBON'S HELP
Downspouts, 10-ft. lengths, each $1.25
Galvanized elbows for above .25
Concrete mix, 60 lbs. 1.10
Mortar mix, 80 lbs. 1.20
Tipping mix, 80 lbs. 1.00
Permax paper, per roll 2.25

A RUMPUS ROOM FOR CHRISTMAS
If you start now you can build your own Rumpus Room for Christmas. Let our idea man show you step by step construction methods in your own home. This offer is Free. Call Mike Jiggins Today

INSULATION Saves Fuel Dollars
Cyprus, wool, 48 sq. ft. $4.00
Fiberglass 2", 100 sq. ft. roll 6.00
Aluminum Foil, 230 sq. ft. 6.00
Zonolite loose fill, per bag 1.50

WEATHERSTRIP
Rubber on Aluminum, per set, $2.25
Rubber on wood $1.40 and 2.00
Door Sweeps and thresholds 2.00
Felt thresholds, vinyl insert 2.95
Tubes of caulk, grey .50
FENCES, pre cut, complete with posts, boards and nails

SAVE ON PLYWOOD
Full 4 ft. x 8 ft. sheets

Unsanded		Sanded	
5/16	$1.85	¼	$2.65
⅜	2.15	⅜	3.35
½	2.95	½	4.65
⅝	3.95	⅝	5.45
¾	4.75	¾	5.95

Also many sizes in plywood mouldings
¼" Sanded, 48x87 $2.95
¼" Sanded, 44"x82" 4.00

"CUBBON ON COOK"
Open 8 a.m. to 5.30 p.m.
Six Days a Week
EV 6-4161

MOORE WHITTINGTON LUMBER Company Ltd.
"The Home of Building Ideas"
"NUDOR" ALUMINUM SLIDING GLASS DOORS
Monday to Friday 8 a.m. to 5 p.m.
Saturdays 8 a.m. to 12 noon
FREE PARKING Off Bay, Just West of Government Street
2614 Bridge Street
EV 3-7106

See Classification 150 Houses in Today's Classified for Sale

61 BUILDING SUPPLIES

DISCOUNT HOUSE PRICES

FENCING SPECIAL	Per ft.
Economy picket, 3' 6" high	21¢
Log cabin rail, 3' high	23¢
Basket weave, 3' high	30¢
All lumber complete with posts, boards and nails	

INSULATION	
3" wool batts, M	$36.00
Aluminum foil, 230 ft.	$5.47
Dryfil, 300 sq. ft.	$10.00

ROOFING	
2-ply rolls	$3.30
3-ply rolls	$4.15
Storm King mineral roofing	$3.65
Thermal Hex shingles sq.	$6.00
Insul. guns, quart	75¢

WATERPROOF FIR PLYWOOD 4x8 Unsanded		4x8 Sanded	
5/16"	$1.65	¼"	$2.40
⅜"	2.15	⅜"	3.25
½"	2.80	½"	4.40
⅝"	3.70	⅝"	5.45
¾"	4.30	¾"	5.95
7/16" — 2 economy			18¢
7/16 random			$15.25
1"x6" T&G			$19.30
¼" hoppers sign, per foot			3¢
Standard hot water tanks			$19.95
China toilets			$25.00

LANGFORD BUILDING SUPPLY
Open Daily 8 to 6 Except Sunday
GR 8-1724
940 Goldstream Ave.

FENCING FOR LESS
50' Complete, $15.50
5/16" x 4' x 8' PRE-FINISHED Random Plank Mahogany Plywood, $4.69 each.
COMBINATION Screen Doors, $14.50
Garage, 12'x20', $135
Plus Road
Basement Room, 12'x12 $114.50
Carport, $77
Saanich Lumber Yards
3041 Douglas. EV 3-2486
OPEN 6 DAYS A WEEK

SOMETHING NEW!
Varnthane—New clear plastic finish overcoats varnish. Suitable for in-doors and outdoors.
Alsbestos—That wonderful adhesive for resurfacing concrete.
Cinderite—So that driveway will be dry during the coming wet season.
Carter-Bride—Safely clean that dirty chimney.
Furnace materials — Fire Bricks — Fire Clay — Devil's Putty
Insulation—in bulk or loose fill — a comfortably warm house for winter

ISLAND BUILDING SUPPLY COMPANY
878 GORGE ROAD EAST EV 3-8478
Lots of Free Parking
Opp. B.C. Electric Bus Depot

HEADQUARTERS FOR BUILDERS SUPPLIES!
Be sure to call us for your building needs. For quality products at competitive prices on sash, doors, frames, cabinets, plywoods, hardwoods and mouldings.
BUILDERS SASH & DOOR Limited
350 Garbally Rd.
EV 2-3171

SAND AND GRAVEL, ROAD gravel and clay fill. O.K. Trucking Co. 700 Tolmie. EV 5-1122.

SECOND HAND LUMBER EV 3-[illegible]

62 FURNITURE

CHESTERFIELD CHAIR, SMALL table. Very reasonable. EV 3-1313

WANTED—1 OR 2 ARM CHAIRS, reasonable. EV 3-[illegible]

3 SIZE BED COMPLETE FRAME EV 3-[illegible]

TWIN BED FOR SALE. $20. EV 4-[illegible]

CARLE'S UPHOLSTERY
1320 FORT ST. EV 6-4164

62 FURNITURE

CONTENTS of Homes BOUGHT for CASH Or Advance Made
MAYNARD'S AUCTIONS
Since 1902
731 JOHNSON
EV 4-5021 EV 4-1621

KILSHAW'S AUCTIONEERS
Cash for Furnishings
Sales on Consignment
1115 Fort EV 4-6441

LUNDS AUCTIONEERS
BUY — SELL — APPRAISE
935 FORT EV 5-[illegible]

GOOD VARIETY OF NEW AND USED FURNITURE!
Walnut Bedroom suite, dresser, chest, vanity and bench, 4'6" bed, box spring and mattress $79.50
Manor Apartment Washer, new condition $84.50
3-Pc. Chesterfield suite, rich brown floral cover $69.50
Bell Automatic rug, good condition $29.50
Walnut Bedroom suite, Mr. and Mrs. Dresser, 4-drawer chest, bookcase bed, spring and mattress $149.50
EASY TERMS—FREE DELIVERY—FREE PARKING
STANDARD FURNITURE BARGAIN BASEMENT
Stanford Bldg. View at Douglas EV 3-8111

TRADE IN SPECIALS
Wonder Rocker, fabric, 29.50
Lined oak bedroom suite, bench, vanity, chest, good springs, mattress $89.50
2-pcs. Kroehler chesterfield suite $79.50
Solid maple china cabinet $49.50
Bedroom dressers $19.50
Light finished kitchen table $12.50
3-pc. bed complete $22.50
3-piece chesterfield suite $89.50
HOME FURNITURE
820 Fort St. EV 3-[illegible]

HOLLAND BEDS & CO
NEW AND USED FURNITURE
826 Fort Street Phone EV 3-[illegible]
SPECIALS
Small oak office desk $49.50
Studio couch with 2 cushions $39.50
Drop leaf dining room suite $49.50
Fireplace mantel $24.50
Quality wool carpet, in good condition $80.50

PANDORA USED FURNITURE
Dinette table and 3 chairs $25.00
Baby buggy, good condition $15.00
Wooden bed, springs $21.00
Chrome table and 4 chairs $27.50
1000 Pandora near Cook EV 3-[illegible]

BRITISH UPHOLSTERY SHOP
1403 Broad Street. We will gladly call at your home with patterns and give free estimates. Calls with no obligation. EV 5-2272
Drapes — Slipcovers

CLEANING
Square Chesterfield cleaned on premises in your own home from $15. All work guaranteed. We also clean carpets. Call Ambassador Home Service, EV 2-[illegible]

DUNCAN PHYFE DINING ROOM table only, perfectly, chesterfield, corner table, dish in good condition. EV 3-7[illegible]

ATTRACTIVE LIGHT WALNUT double bed, ribbon spring and spring filled mattress. Reasonable. EV 4-7348

HIDE-AWAY BED, HOSTESS rocker, reclining chair, 3-pce. bedroom suite, card table, TV. 2479 Belmont Ave.

COMPLETE BEDROOM SUITE, modern but in good condition. Also 1 single bed. All mattresses as new. Single reasonable offer. EV 3-3471.

MAHOGANY CHEST OF DRAWERS and dressing table, mahogany side table. GR 4-[illegible]

COMBINATION CRYSTAL AND cocktail cabinet (Danish style). 2[illegible] Linden Ave.

CHESTERFIELD AND CHAIR Parchell, well built, fine condition. Suite 1 1002 Vancouver St.

BEAUTIFULLY-STYLED OAK BUFFET with gallery. Excellent condition. GR 5-1[illegible]

6-PIECE DINING ROOM SUITE, turned oak $125. 3-piece chesterfield $30. Apply 1135 Denman St.

NEW HOLLYWOOD BED, DOUBLE Restmore $35. GR 5-1716

NAGEL'S CHESTERFIELD CHAIR, early 1917 Quadra. EV 4-[illegible]

63 MUSICAL INSTRUMENTS

More Features . . .
More Value . . .
More Organ By Every Measure!
The LOWREY "Holiday" Organ
$1167
. . . . With Features You'd Expect Only In Much Higher-Priced Organs!
TWO VERY SPECIAL HELPS ALL LOWREY ORGANS GIVE THE BEGINNER
1. TOUCH TABS
Even your first few minutes at the keyboard you find yourself playing beautiful melodies. You just touch a tab — every one of them is clearly marked — and you get any effect you wish. Even if you don't read a note. Lowrey's Music starts you playing right away.
2. REVERBERATING ECHO CHAMBER EFFECTS — FULL MANUAL AND PEDAL SUSTAIN
Just touch a sustain tab, manual or pedal, and it carries music over from note to note, auto playing them into your music which helps the beginner sound better than he really is.
WOODWARD'S
832 Douglas EV 2-7231

X X X X X X X X X X X X
SPECIAL FACTORY PURCHASE!
Beautiful LESAGE PIANOS
Retailing at $895.00 While They Last $699.00
Terms
FLETCHER Brothers
2020 Douglas
Phone EV 3-0248
X X X X X X X X X X X X

6' GRAND PIANO AND BENCH. Beautiful condition. $850. Also Williams piano and bench. $200. 134 Chatsworth

MENDELSSOHN PIANO FOR SALE. Good frame, excellent tone. $300. Phone EV 3-[illegible]

FLUTE, WITH CASE, GOOD CONDITION. Just $125. Asking $90. GR 4-[illegible]

HAMMOND CHORD ORGAN, LIKE new, cost $1,225, now $625. Write EV 2-[illegible]

RCA VICTOR PIANORGAN, COST $160, now $80. Write EV 2-[illegible]

BALDWIN ORGASONIC ORGAN, in perfect condition, cost $1,300, now $

64 TV, RADIO, SALES AND SERVICE

TV & Stereo Combination, many below cost during our annual storewide sale now on.

KENT'S LTD.
742 Fort EV 3-7164
FREE PARKING

66 BICYCLES AND MOTORCYCLES

GOOD SELECTION OF NEW AND used bicycles and tricycles. Select now and lay away. We take trade in.
ROBINSON'S
1307 Broad EV 3-8429

BICYCLE SALE NOW ON! ROYAL enfield, 3 speeds, $54.50; Raleigh, 3 speeds, $59.50; 12 bicycles, $17.50. Electronic Bike Shop, The Johnson, corner Blanshard. EV 3-8512

NEW HARLEY-DAVIDSON, B&A Ariel, Greeves, Triumph, A & S Honda new stock. Brooklands Motorcycle Sales and Service Ltd. 637 Fort. EV 3-8828

MAN'S CLIPPER EATON'S 26 cycle 28" wheels, new tires, good condition, $25. 2548 Eastdowne Road. EV 4-6048.

1960 ROYAL ENFIELD 250 CC with spare parts, $400. 920 341 View, Colwood.

GENTS 3-SPEED RALEIGH sports bicycle, reasonable cost. 840 Cecil Street.

1961 B&A 200 CC, $300 OR BEST offer. Call at 754 Kings Road or phone EV 4-2701.

BOY'S BICYCLE, 8-10 YEAR-OLD. EV 3-8016.

2 LADIES CCM BIKES, GOOD condition, $20 United. EV 3-7878.

1960 VILLIERS 125 CC, NEW CONDITION, $300. EV 3-6726.

1958 BSA 150, GOOD CONDITION, $195. Must sell. EV 3-2730.

67 STOVES AND FURNACES

See The
FAWCETT
Contemporary
OIL HEATER
This is a floor circulator model. This unit is engineered to give quick warmth over a wide floor level. No more chilly floors in winter. Thermostatic controlled. On display in our showroom now.
$149.50
We Sell—We Install
We Service
C. J. McDOWELL
1000 Douglas EV 3-4138

PREPARE FOR WINTER
FAWCETT has it! The oil heater that blows warm air across your floors, supplying uniform heat throughout your home. 1962 models now on display at
C. TAYLER
Home Appliances
707 Johnson St. EV 3-3281

SOUTHALL SPECIALS
Good used Hobart Floor Furnace with 60 gal. tank, stand, thermostat and blower, like new. $80.00. 20" all steel vertical furnace, square casing, complete with blower and controls. $200.
SOUTHALL'S HEATING
820 Balmoral EV 3-6962

PRE-FAB
SHOP
Wholesale
Heating Products
Songhees Rd., EV 2-5214

PACIFIC
The famous sealed-in steel furnace and oil units that cannot smoke. Give you a lifetime satisfaction.
PACIFIC SHEET METAL WORKS LTD
1009 Yates Street EV 2-2169

20" WOOD BURNING AIRTIGHT heater with 14 ft of pipe. Used 2 months. $9.50. Also 10" burner vaveless burner with latest type of automatic controls. $20.50. Phone GR 9-6791.

NEW AND USED RANGES AND heaters. Used floor furnaces, $50 up. 60-gal. oil drums and stands. Factory oil ranges. Eagle Sales, 1016 Fort St. EV 3-9922.

4-BURNER MOFFAT GAS RANGE, automatic gas hot water heater. Both guaranteed 1st class condition. Reasonable—offer accepted. Call EV 4-2834.

LARGE COLEMAN SPACE HEATER in new condition, and 45 gal tank and stand. Phone after 5 p.m. EV 3-4164.

FAIRBANKS MORSE COAL STOKER complete with controls, thermostat, furnace and duct work. Phone EV 5-6280.

FIRST $50 TAKES THIS OIL FURNACE, in good running order, complete with blower and duct work. EV 2-7923.

RANGE AND FURNACE REPAIRS, boilers and Cyclone oil burners installed. EV 2-1943.

GURNEY RANGE WITH CYCLONE burner, stand and tank. Complete. Excellent cond. $60. EV 3-6508.

SIEGLER CIRCULATING OIL heater complete with tank and stand. $100. GR 9-2313.

STOVE AND FURNACE PARTS for all makes. Victoria Stoverama Ltd. 602 Pemberton Street. EV 6-7134.

COMPLETE COAL STOKER PLUS electric motor, all as excellent condition, what offers? EV 3-7391.

30" WELDED STEEL WOOD AND coal furnace with circulating fan and thermostat. GR 9-2314.

COMBINATION ENTERPRISE OIL and electric stove, $125. Hot water heater, $5. Phone EV 6-2405.

FAIRBANKS MORSE, 15-B STOKER, complete with controls, excellent condition. What offers? GR 9-1150.

WOOD AND COAL—FURNACE, good condition, all pipes included. EV 2-8371.

OIL STOVE, STAND AND DRUM. What offers? EV 3-2398.

WOOD AND COAL WARM AIR furnace wanted. GR 9-4447.

OIL BURNER HOT AIR FURNACE, air-conditioner. Bargain. EV 3-8180.

SOUTHALL'S HEATING LTD
820 Balmoral EV 3-6962

COAL AND WOOD RANGE, $30, good condition, 4 holes. GR 9-1797.

ALL-STEEL HOT AIR FURNACE, including pipes. EV 3-7982.

WHITE TRASH BURNER OR heater. Phone GR 7-3953.

4-BURNER GAS RANGE, $70. PH EV 3-8695.

4-BURNER HOTPOINT ELECTRIC stove. EV 2-9764.

ALL WHITE ENAMEL 4-BURNER gas stove, $12. EV 3-7446.

NEW GAS RANGE, WON IN CONTEST, $800. EV 4-9777.

CYCLON BURNER, OIL STOVE. New condition, $100. GR 7-3916.

SIEGLER 8-ROOM OIL HEATER, new condition, $175. EV 2-8066.

FAWCETT HEATER, TAKES 16" firewood. Like new, $45. GR 9-2721.

GAS RANGE, 4-BURNER, GOOD condition, $60. 867 Bernard.

VALOR HEATER, $25. EV 4-6921.

71 FARM IMPLEMENTS

MASSEY HARRIS COLT with hydraulic $500
MASSEY HARRIS 101 JUNIOR $425
FARMALL "A" mower, plow, cultivator $745
F & F TRACTOR
Equipment Ltd.
2940 Douglas EV 3-7842

FORD 9N, reconditioned $475
CASE VAC with plow $400
FERGUSON 20 HP $500
WHEELHORSE Tractor with 32" mower $300
POTATO DIGGER, as is $60
Mayhew, Strutt & Williams Ltd.
2813 DOUGLAS ST. EV 4-9922

AS NEW SIMPLICITY VERTICAL tiller. GR 9-6846.

72 MACHINERY

SPECIALS
OLIVER — HG48 CRAWLER tractor with Ware loader and backfill blade $1,600
OLIVER — OC3 CRAWLER tractor with industrial Ware loader and ripper $1,950
OLIVER — OC3 CRAWLER tractor with Ware industrial loader. Warranty $4,950
OLIVER — OC18 CRAWLER tractor with dozer, winch and canopy $2,950
OLIVER — OC18L CRAWLER tractor with 1-yard Tonte loader $2,950
FORD — WHEEL TRACTOR and Sherman backhoe. Warranty $1,850
TERMS
PACIFIC TRACTOR & EQUIPMENT LTD.
2020 DOUGLAS ST.
EV 4-7023 Eves. EV 4-4647

FOR SALE
USED SMALL
GAS ENGINES
$12.50 AND UP
CAPITAL IRON & METALS LTD.
1092 Bone Street EV 3-9928

TOM AND ANCH TANDEM LOG truck and trailer, 3-drum winch and rigging, short log truck. GR 9-2088.

CATERPILLAR 12 TANDEM grader. EV 3-6843, EV 3-2073.

73 TOOLS FOR RENT

FOR RENT
Sandblasters — Compressors
Rock Drills — Concrete Breakers
Pumps—Lawn Mowers—Mixers
Floor Sanders and Polishers
2001 Tillicum. All Rentals. EV 4-8414

74 GARDEN SUPPLIES

Fertilizer

MAXICROP LIQUID SEAWEED
100% ORGANIC
Contains alginic acid and trace elements from sea. Hormones and Auxins. 1 gal. concentrate, $4.95, makes 1,000 gals. dilute.
STOCKISTS BY
CLARKE & CLEDICK
SCOTT & PEDEN
MAGNET HARDWARE
SLEGG BROS.
WEST SAANICH NURSERIES
WELLBURNES L. C. MARKET.
Or write for free sample and literature. Dept. L.S. 1328 Blanshard St., Victoria.

FOR THE BEST GARDEN
Use Cow Manure in Rose Beds. Year for 6 Years Lasting.
RUDD'S DAIRY FARM GR 9-3073

CHICKEN LITTER, AGED. SACK, 30c; yard $2.00. GR 9-3046.

WELL ROTTED COW MANURE. No weeds. 2 yds. $7 del. EV 3-6634.

BARN MANURE. GOOD QUALITY. 2 yds. $6 delivered. GR 9-3180.

Plowing, Rototilling and Cultivating

DON'S TRACTOR SERVICE
Cultivating, levelling, rototilling. GR 9-2814.

C&C ROTOVATING, ETC. WORKING man's prices. Phone GR 9-2[illegible]. EV 6-6868.

FLECK'S TRACTOR, ROTOVATE level, cut tall grass. GR 9-2398.

COOPER'S TRACTOR. WE PLOW, level, rotovate, mow. Call EV 3-9634.

Seeds, Bulbs and Plants

SEEDS, BULBS AND PLANTS
BULBS FOR SALE
Drive in West Pat Bay Highway for the most beautiful daffodil variation, tulips, hyacinths, daffodils.

DELPHINIUMS IN BLOOM. FINEST English and American strains. Choice of several hundred. Paulin Iberenos, Souke Highway. 672-5442.

STRAWBERRY PLANTS FOR sale. H. C. Oldfield, 2708 Oldfield Rd. Phone GR 9-4972.

Top Soil, Rocks and Fill

GRANITE ROCK
Blasted granite rock, excellent for making fishponds, rock walls, building fireplaces, etc.
FREE CLAY FILL
Dry and clean—small hauling charge only. Also road gravel, fill gravel, black top oil.
BOOKE FUEL EV 3-2231

SHREDDED PEAT SOIL—GARDEN and manure gravel. Fill fill and manure by the each. E. Nixon Ltd., GR 9-1021.

ROAD GRAVEL, FILL AND ROCK. Soil hauling. Cow manure. Any time. T. & W. Trucking. EV 5-6369.

CLEAN RICH TOP SOIL, R. & A. Trucking. EV 6-3814.

BEST OF CLEAN BLACK SOIL, 6 yds delivered, $22. GR 9-1844.

AT CLEAN PEAT SOIL, $13.75 DEL. EV 3-4356.

79 SPORTING GOODS

USED RIFLES BOUGHT AND SOLD
1 20-gauge Stevens, used $60.00
1 .22-cal Marlin 39A as new $80.00
20-20 Savage $45.00
1 Model 70 Winchester, 30-06 with R4 Weaver scope $140.00
1 250-3 Savage with R4 Bushnell scope, as new $125.00
1 20-gauge Belgian, used $50.00
1 12-gauge Ithaca Deerslayer, as new $95.00
1 20-00 Belgian $80.00
1 300 20-20 Savage $80.00
1 model 100 Winchester, auto loader $175.00
Present this ad and receive one box of shells free with the purchase of a rifle or shotgun.
Use our easy pay plan as low as $10 down buys a new or used rifle of your choice. See our complete line of fishing tackle. Come in today!
VICTORIA TIRE LTD.
Herald and Government EV 2-8181

HUNTERS
See our large selection of new and used rifles now.
.25-20 Winchester $75.00
30-30 Winchester $90.00
300 Winchester, model 88, like new $125.00
20-20 Savage $49.95
30-06 Husqvarna $75.00
270 Husqvarna with scope $120.00
And many others.
We sell on easy terms. All guns guaranteed.
Gun Drills on duty.
ROBINSON'S
1307 Broad St. EV 3-8429

HUNTERS!
Hunting Equipment starts at
GAR TAYLOR SPORTS SHOP
917 FORT

USED GREENER 12-GA FULL choke shotgun, case, $100. Marlin 39-D, carbine Lyman rear sight, $30. EV 3-2231.

WANTED — GOOD GRADE 12-gauge double barrel shotgun. Reasonable. Victoria Press, Box 338.

DOUBLE BARRELED 12 GAUGE gun Stevensonville. GR 9-1438 after 5.

410-22 OVER AND UNDER, AS new. EV 6-3824.

80 BOATS AND MARINE

AS NEW 14' PLYWOOD BOAT. GR 9-3642, 4148 Tutnde Drive.

2½ H.P. FIRESTONE OUTBOARD, excellent condition, $80. GR 9-3046.

16-FT CEDAR PLANK ..... WITH motor, 3½ H.P. $300. EV 3-9794.

80 BOATS AND MARINE

NOW
IS THE TIME!
TO BUY
YOUR NEW BOAT . . .
We have available for sale about boats of every type and description at a price you can afford. We are Vancouver Island's largest marine brokers and show more of the brokerage boats on our sign than any boat here at Barnet Marine. Just turn left over the Johnson St. bridge.

INBOARD RUNABOUT
the well-known 20-foot inboard runabout
"SAYONARA II"
is for sale! She is beautifully finished in red, varnished mahogany, powered by a 200 h.p. Interceptor V8 fresh-water cooled engine with top speed of 42 m.p.h. and a cruising speed of 35 m.p.h. The fact that she is especially maneuverable makes her an excellent ski boat and general purpose runabout. Delivered cost at a replacement cost of $6,500. Asking price $4,650 (terms arranged).
See "SAYONARA II" in our showroom.

INBOARD
CABIN CRUISER
THE "ASTRA"
20-foot Lapstrake inboard, cabin, is powered by an energetic 135 h.p. 6-cylinder GMC 194 engine. The "Astra" is the finest inboard cruiser of her type in open waters, with a maximum speed of 19 m.p.h. and a cruising speed of 10 m.p.h. Full outside accommodations for sleep 2, has head and other facilities. Boat was built this year, and the owner is willing to sell for $3,500.

OUTBOARD
EXPRESS CRUISER
Deluxe inboard-outboard cruiser with snug convertible top and back curtain. This is a beautifully-built boat of cedar strip and oak-rib Carvel construction. Powered by a 35 h.p. Johnson electric start outboard with a 5½ h.p. Johnson auxiliary. This boat is fully equipped with compass, running lights, bilge pump and covers complete with 2,000-lb. tandem wheel Mastercraft trailer. Asking price including all equipment only ..... $1,850.

Yacht survey and inspection service available to you . . . contact us for details at
B.C. YACHT BROKERS
(HARBOUR MARINE)
EV 6-3494. EV 6-3495
Now open 8.30 to 6 p.m.
Open till 9 Fridays

Why Not Build Your Own Boat This Winter?
THERE'S PLEASURE AFLOAT in a SPENCER BOAT!
DESIGNED BY NAVAL ARCHITECT JOHN BRANDLMAYR
Available in all stages of construction from frame kits, bare hulls, on painted cruisers, to complete boats. All Spencer models have proved successful in service. They are appealing and well designed for their style, riding, level planing and high speed as well as seaworthiness in rough water. No spray or water comes aboard; it is all deflected down into the flat, almost undisturbed wake of the Spencer hull.
Spencer Kit Boats supply all materials:
14½-ft. Runabout $395
17-ft. Cruiser $595
19-ft. for cruising, fishing or skiing $695
Kits up to 45 feet. Also moulded fiberglass hull sailboats from 20 to 34 feet.
Each kit produces a boat of beautiful styling and proven performance and can be built by anyone with reasonable care.
As boatbuilders we are cognizant of your needs as a builder.
A Spencer Frame Kit is your best investment.
WALKER MARINE
1081 Feltham Road GR 7-3177

USED
1—T-Frame Tee-Nee Trailer, 1,200-lb. cap. $195
1—A-Frame, 1,200-lb cap. $298
1—Playboy model, 13' boat, complete with trailer, $325
Mullins Marine Sales Ltd.
845 Yates St. EV 2-1928

CRUISE — FISH — WATERSKI
With a beautiful boat. Save money by finishing your selection of the many hulls professionally built by D & L Boat Works. Clinker Carvel-planked hulls. Wide range sizes available. Don't miss this opportunity to own a boat you'll be proud of. COME TODAY!
D & L BOAT WORKS
8431 Pat Bay Hwy GR 4-2074

FALL CLEARANCE SALE
NEW 1961 JOHNSON OUTBOARDS WHILE THEY LAST

	Reg.	Now
3 HP	$189	$161
5½ HP	$299	$245
10 HP	$365	$336
18 HP	$500	$425
40 HP Manual	$650	$550
40 HP Electric	$790	$671
575 Electric	$1,100	$944
V75 Alternator	$1,195	$1,016

ANGUS MARINE
2220 Douglas Street EV 4-7431

TO CLOSE ESTATE
16'x6'6" cabin boat, 10-h.p. Waterman engine. License No. 16-11978. Berthed at Becher Bay Marina. Excellent buy at $800 cash. Ph. Neff, GR 9-2367. McTavish, EV 3-8814, EV 3-6388, or see at marina.

HERE'S A REAL BUY ON SOME long-length fir plywood ideal for economy boats (not solid core) but selling at reduced prices to clear. Check with us for selection of sizes.
BUTCHERS SASH & DOOR LTD.
250 Garbally Rd. EV 3-3171

FOR SALE — 140-H.P. CHRYSLER Royal marine engine in excellent condition. 1½ to 1 reduction, sodium exhaust valves. Can be demonstrated running. Phone GR 9-2788.

20' KING' GILLNETTER TROLLER, cruiser combination. Tiptop shape. Built 1954. $9,200. EV 3-1728.

FOR SALE, 22' SEDAN CRUISER, well equipped, seaworthy and sound. Victoria Press, Box 334.

MARINE ENGINES AND PARTS
GRR MARINE
740 Kingston EV 2-8013

60 PLUS BRITISH SEAGULL, AS new, $115. Also 30 hp. Cheap. EV 5-2082.

18' 6" TURNER SEA SKIFF, CHRYSLER powered, excellent running order. Reasonable. EV 5-1030.

Boat Transportation Service
VAN ISLE MARINA
S. DICKINSON—GR 9-1130, SIDNEY

21' OUTBOARD CABIN CRUISER. Head and sink, sleeps 5. 40-hp. and 5½-hp. motors. GR 9-4062.

16' GLENL OVERNIGHTER, 20-HP Viking motor, trailer, $1,400. Call GR 9-1972.

1958 EVINRUDE PURCHASED AS 10 h.p. Sportsman. Little used, $275. GR 7-3941.

DIX EQUIPMENT LTD
GR 6-1944

20' INBOARD, 1 YR OLD, MARINE engine. EV 3-9782. GR 9-6451.

16-FT MAHOGANY RUNABOUT, $275 new. EV 5-6881 or EV 5-6880.

16-FOOT MADE TRAILER FOR 17' boat. Phone GR 9-1314.

NEW 8 FT. CLINKER BUILT Prams. Can EV 4-6230.

16½-FT. HYDROPLANE, $60. Finished except for paint. GR 7-3536.

Radio Report

Sunday's Highlights

8.00 a.m.—Two Hours of Religious Programs—KIRO.
9.40—Hidden Pages of The Air—CBU.
10.00—Sunday Magazine—CBU.
11.00—Church Service—CKDA; Congregational Church—KOMO.
11.30—Science Beat—KOMO.
Noon—Children's Magazine—CBU; Music for Sunday—KOMO.
1.30—Critically Speaking—CBU.
2.00—Bryon Johnson—KOMO; Pages of Melody—CFAX.
3.00—Travel Time—CJVI; Relax with CFAX—CFAX.
4.00—Venture—CBU, Sunshine Sketches—CJOR.
4.30—White House Correspondent—KIRO.
5.00—Travelling—CFAX.
5.30—Headliner—KIRO.
6.15—Capital City—CJVI.
6.30—Outdoors—CJVI; Issues and Answers—KOMO.
7.00—What's New in the Schoolhouse—KOMO.
7.30—Church service—CJVI; Capital Report—CBU.
8.00—CBC Summer Stage—CBU.
8.30—Sunday Special—KIRO; Archbishop of Canterbury—CJOR; Weaver of Dreams—KOMO.
9.30—Salvation Army—CJVI.
10.15—Life and Literature—CBU; Enterprise in Action—CJVI.
10:30—Billy Graham—CJVI.

Sunday's Music

9.30 a.m.—Musical Interlude—CFAX.
10.00—Morning Concert—CJVI.
10.30—Sunday Chorale—CBU.
11.00—Favorite Hymns—CJVI; Church Service—CFAX.
12.00—Symphony for Strings—KXA; Sunday Music—KOMO.
12.35—Bonnie Scotland—CKDA.
1.00—Italian Hour—KIRO; Concert Hall—KXA; Musical Rhapsodies—CJOR.
1.10—Sunday Spectacular—CFAX.
2.00—Sunday Spectacular—CFAX; World Music Festival—KIRO.
3.00—Seattle Leaders—KXA; Sunday Concert—CBU.
4.00—Reginald Stone—CFAX.
4.00—DA Bandwagon—CKDA.
4.30—Music International—CFAX.
5.30—Music Diary—CBU.
6.00—Music and Western Man—CBU.
6.30—Ron Barrod's Accordion Band—CFAX.
7.00—Good Old Days—CJVI; Sunset Symphony—KXA; Sunset Concert—CFAX.
8.05—House Party—CKDA; Chautauqua Symphony—KOMO.
8.45—Hour of St. Francis—KXA.
9.00—CBC Winnipeg Orchestra—CBU; Weaver of Dreams—CBU.
9.00—Kings Bandstand—KING;

Sunday's Sports

9.00 a.m.—CKDA.
12.30 p.m.—Sports—CKDA.
6.00—Sports—CJVI.
6.10—CKDA.
8.15—Seattle Rainiers vs. Spokane Indians—KOMO.

Sunday's News

8.00 a.m.—CJVI, CFAX, CKNW, CKWX.
9.00—BBC News from London—CBU; CKDA.
12.00—CKNW
12.20 p.m.—CFAX.
12.30—CJVI
12.45—CJOR.
6.00—CJVI, CKDA, CKNW, CKWX.
8.00—KIRO.
7.00—CBC National News—CBU.
10.00—CJVI, CKDA, CBU, CKNW, KIRO, KOMO.
11.57—CBU.

Monday's Highlights

7.00 a.m.—President Kennedy's Address to UN General Assembly—CBU.
10.00 a.m.—Arthur Godfrey—KIRO; Six For One Quiz—CJVI.
10.15—Now I Ask You—CBU.
10.45—Playroom—CBU.
12.15 p.m.—Cecil Solly—KIRO.
12.30—B.C. Farm Broadcast—CBU; Roundtable—KIRO.
1.00—Tommy Tweed—CBU.
1.15—Gill Henry—KOMO.
2.30—Trans-Canada Matinee—CBU.
4.00—Vancouver Theatre—CBU.
4.30—Tempo—CBU
6.30—Motor Magazine—CBU.
7.10—In Person—KIRO.
7.30—Concert Hour—CJVI.
7.35—All-Star Baseball—KOMO.
8.00—The Continentals—CBU.
8.30—Assignment—CJVI.
9.30—Stage Nine—CJVI.
10.15—Talk—CBU.
10.30—World Affairs—KOMO.

Monday's Music

9.05 a.m.—Time Out—CKDA; Symphony for Seattle—KXA.
9.15—Morning Concert—CBU.
9.30—Reg. Stone Organ Music—CFAX.
10.00—Morning Concert—CFAX.
10.30—Adventures in Music—CJVI.
11.00—Off the Record—CBU.
11.40—Bing Crosby and Rosemary Clooney—KIRO.
12.00—Melodies at Mid-Day—CFAX; Brian Brown Trio—CBU.
12.05 p.m.—Percy Faith—CJVI; Symphony—KXA.
1.00—Concert Hall—KXA
1.15—Tommy Hunter—CBU.
2.00—Concert Hall—KXA; Pop Concert—CFAX.
3.00—Beachcomber—CFAX; Sing Along—CJVI.
3.30—Eleanor Collins Sings—CBU.
3.45—Letters in the Sand—CBU.
4.00—Rolling Home—CJVI
4.05—On the Go Show—CKDA.
5.10—Melody Ranch—CJOR
6.15—DA Bandwagon—CKDA.
7.00—Big Sound—KOMO.
8.00—Music in the Night—KOMO.
8.05—House Party—CKDA
8.30—Musical Rhapsodies—CJOR.
9.00—The Composer Speaks—CBU.
9.30—Back to the Bible—CJOR
10.00—Music 'Til Midnight—KING; Music—KOMO.
11.00—World of Music—CBU.

Monday's News

7.00 a.m.—KXA
9.00—BBC News From London—CBU.
12.00 noon—CKDA, CKNW.
12.15 p.m.—CFAX, CBU.
12.30—CJVI, CJOR.
6.00—CJVI, CKDA, CKNW, CKWX.
7.00—CJVI and CBU (CBC National News).
9.00—CJOR.
10.00—CJVI, CKDA, CBU, CKNW, KIRO, KOMO

Monday's Sports

5.10 p.m.—Sports Time—KIRO.
8.00—Sports Scores—CFAX
10.15—Sports Digest—CJVI
11.05—Who Beat Who—CJOR.
10.55—Sports—CKDA, KOMO.

CJVI (980) Victoria	CKDA (1250) Victoria	CFAX (810) Victoria	CBU (690) Vancouver	CKNW (980) Vancouver & Westminster
CKWX (1130) Vancouver	CJOR (600) Vancouver	KIRO (710) Seattle	KXA (770) Seattle	KOMO (1000) Seattle

80 BOATS AND MARINE

HARBOUR MARINE
Your headquarters for sales, service and storage for
MERCURY OUTBOARD MOTORS
We have left a few new and demonstrator Mercs in all models and a few dependable used Mercurys.
NOW IS THE TIME
To be thinking of winter storage for your outboard. We have a first-class shop, factory-trained mechanics and facilities available to service and store your motor during the winter months. Phone us for free estimate on repairs and storage. EV 6-3494 or EV 6-3495.

PROBLEMS?
If you've been unlucky with the performance of your outboard this summer, it may be just one of the wrong processes or the motor wasn't running 100%. Our mechanics can find the answer to your problem. Come in and talk it over with us.

Watch For The New
100 H.P. MERCURY
Outboard motor, coming soon to
HARBOUR MARINE
(Turn left over Johnson St. Bridge)
EV 6-3494 or EV 6-3495
Now open 8.30 to 6 p.m.
Open till 9 Fridays

SALE
1961 Model Boat Trailers
500 lb. capacity, $125
650 lb. capacity, $150
700 lb. capacity, $179
SHIP CHANDLERS
(McQuades) Ltd.
1251 Wharf St. EV 3-1141

GORGE BOATHOUSE
TAKE ADVANTAGE OF OUR WINTER RATES. BUILD OR REPAIR YOUR BOAT NOW! EV 3-7312.

COMPLETE MARINE REPAIRS
Philbrook's Boat Works
Next to Van Isle Marina
2324 Harbour Rd., Sidney GR 9-2223

Boat Trailer Rentals
View St. Garage, EV 4-3243

Island Marine Suppliers
1214 WHARF ST. EV 3-8288

VANCOUVER ISLAND PLATING is the place to go for chrome plating, brass, nickel, buffing. Also for chromeplating of household hardware, refrigerator racks, etc. 438 Kingsham, ½ block from Motor Vehicle Branch.

FAST DAY FISHING BOAT, 23 FT., new universal with hydraulic transmission, value $3,000. Open to cash offer or trade for mortgage or agreement. Phone GR 7-2038.

22 FT INBOARD CRUISER, SLEEPS 4. Galley, head, running outfit, ideal for fishing or family cruising. $1,200. EV 2-8010.

EVINRUDE 5½ H.P., 1964, GEAR shift model. Cruise-a-day, like new condition, $80. EV 4-3301.

FOR SALE, 25' CABIN CRUISER, axle, 3 wheels for trailer. Phone EV 4-1657 weekdays.

1957 JOHNSON OUTBOARD, 15 hp., good condition, $180. Phone GR 9-1398.

WANTED, 20-30 FT. OLDER CABIN cruiser, in good condition. Full cash, if satisfied. Victoria Press, Box 258.

SACRIFICE, 18-FT. CABIN cruiser, 25-h.p. Johnson. What offers? EV 3-6720.

AL'S BOAT TRAILERS. COM plete, 500-lb. capacity, $75. 734 Dundas. EV 3-6351.

WALKER MARINE
1081 Feltham Road GR 7-2727

WINTER BOAT STORAGE
ALLIED WELDING. EV 2-6342

WEST BAY MARINA
446 Head Street EV 3-4342

CANOE COVE MARINA LTD
Sidney GR 9-2611 Sidney, B.C.

MAXFIELD TRAILERS. BOAT utility. Allied Welding, 650 Dupont.

81 TIMBER

TIMBER AND FOREST LAND wanted and sale for cash. P. O. Hazelwood, B.C. Box 1, 1025 East River. EV 3-2046. EV 2-9000.

WANTED — FIR OR BALSAM standing or rolled timber. Perry River. GR 9-4227 or GR 9-8530.

82 MISCELLANEOUS FOR SALE

Pre-Season
TOPCOAT
SPECIAL
Five tweed topcoats in darker shades, Glen checks, all sizes.
$34.95
Les Palmer Ltd.
714 View St. EV 2-2825

HOOVER TANK VACUUM cleaner $12; steam-electric iron, $3; complete Girl Guide uniform, size 14, $4; nine new Viewmaster and reel films, $3; Model Train Chief, $5. Phone EV 3-7013.

MAKE YOUR WORK EASIER! Mowers sharpened and Adjusted. Hand Mowers $3—Power Mowers $7. New and Used Lawn Mowers. PRICE'S KEY SHOP
847 Fort Street EV 4-6221

LIGHT BULBS
Guaranteed Five Years
by Sunmaster
All Sizes and Three Ways
We Deliver Four or More
Phone EV 3-8327

POOL TABLE, BRUNSWICK-BALKE, slate bed, size 4½ by 9, cues, balls, rack, $300. Phone GR 7-3264.

DUTCH CARPENTER MAKES ALL kinds children's furniture. Order now for Christmas presents. Phone EV 3-1670.

ST. MARGARET'S BLAZER, SIZE 13, also man's Indian sweater. Call EV 3-6367.

WHITE ENAMEL STEEL WALL cabinet, 36"x12"x36", $17.50. As new. EV 3-2816.

SHOW CASE, REFRIGERATED, with cut butcher, delicatessen. Suitable Dalkeith Bakery. EV 3-3614.

PRESIDENT ELECTRIC VACUUM cleaner, lawn mower, stepladder, carpenter's vise. GR 7-6760.

KEEP HEALTHY WITH NUTRI-RIO food supplement. Distributor, Stan Diamond. Phone now. EV 6-3621.

GOOD USED FRIDGES, ALL sizes. G.E. Refrigeration, 600 Bay. Reliable service. EV 6-2744.

9x12 RUG, BROADLOOM, BEIGE. Beauty washer, good condition. 3750 Shasta Rd.

MODEL CAR CONTEST FOR OC-tober—prizes $5.00—$3.00—$2.00. Enter at B.C. Model Shop, 743 Fort St.

19" REEL TYPE POWER MOWER, 1958 model, in excellent condition, $60. Phone GR 9-2554.

4-YEAR-SIZE CRIB AND MAT. Green in good condition. EV 2-6122.

DE LUXE SLEEPER STROLLER, $12. Crest $10. EV 3-6054.

PIONEER CHAIN SAW, MODEL 650, as new, $135. GR 6-2872.

CRAFTSMAN TRANSIT LEVEL, 360 used twice. EV 3-6997.

MOUTON FUR COAT, 40-42. CALL EV 2-3016.

FOR SALE — CARPENTER'S power tools. GR 9-3[illegible].

SLACK GRAPES—EATING JELLY. 4364 Garden Road, Gowi.

SINGER ROLLS SAME DAY IF necessary. Taylor & Co. 638 Fort.

STAND RASSINETTE, PINK REDS, girl's large bike. EV 3-2344.

MANY NEW INDIAN SWEATER—GR 9-1398.

82 MISCELLANEOUS FOR SALE

Specials! Specials! Specials!
at Quinrent Foods, 3475 Quadra.
Open every night till 9 p.m.
Local fresh grade "A" Frying Chickens, dressed, ready to cook, 37c lb. Bologna, made from the finest of meats, 4 lbs. $1.00. Fresh frozen Pork Riblets, 39c lb. Sausages, top quality, Devon Brand, 3 lbs. [illegible]. Delicious golden ripe fruit, 4 lbs. 39c. Fresh local Green Beans or Rutabagas, 3 large bunches 10c. Mint's Fruit Cocktail, large 19-oz. tins, 2 tins 39c. Chex Pork Luncheon Meat, oblong tins, 2 tins 69c. Toilet Tissue, 4 rolls 39c. Corn Flakes, reg. 20c pkg., our price, 2 pkgs. 29c. Food Wrap, Stewart Reuse, large 15-ft. roll, 39c roll. Here's One—Reg. size Hard Rose Extra General, 12 bars 69c. Sunkist Juicy Oranges. Compare this price, 10 lbs. $1.00. B.C. canning or eating Pears. Handy pack case, $1.79.
Compare all our prices every day! We always sell for less. Prices effective Monday, Tuesday, Wednesday. We reserve the right to limit quantity.

WOODWARD'S
Used
Furniture and Appliance
SHOWROOMS
779 Pandora EV 2-8932

DOWNSPOUTS, 10' EACH, $1.25, [illegible] 20c. Fiberglass, six-ply, plastic gutter 20c ft. Shingle surface roofing, roll $4.75. Asphalt coated roofing felt, 45 lbs. $3.75. Asbestos, 4c square foot, plywood and [illegible] from 13c. Many other builders bargains at Stewart & Hudson Ltd., 608 Gorge Road—next plywood mill.

AVONLEA MEAT MARKET
1420 DOUGLAS EV 4-8013
FRYING PULLETS — Canada choice beef, 35-lb. front quarter, $10.50; 20-lb. side quarter, $13.25; 20-lb. leg of pork, $10.50; 20-lb. loin of pork, $13.25; 20-lb. whole pork, only $13.75. Free delivery.

RECONDITIONED WASHING MACHINES $8 up. Hostess vacuum, $25. Reconditioned oil ranges $65. Combination coal and electric ranges $75. Furniture Mart, Broad and Pandora.

LARGE SELECTION OF MISCELLANEOUS articles — auto washer, dryer, tools, sporting equipment, gadgets, sandbox, etc. 1961 Carnarvon, Sunday, Sept. 24, 9-12. EV 3-7344.

BY OWNER, 3 GAS RANGES, OIL range, gas Elec hot water tank, floor coverings, 2 oil stands and tanks, select used lumber, oil heater. EV 5-8268, after 5 Sat., Mon., all day Sunday.

TRADE IN YOUR OLD ROTARY mower on a new 4-cycle Rotary mower. List price $119.50 less $40 for your mower. Trade. B.C. Power Mower Marine and Service, 900 Belmont. EV 2-6513.

55 NASH AMBOR SEDAN, GOOD condition, also tape recorder, piano, deep fryer, Goya guitar, Kay bass fiddle, amplifier with 2 speakers. EV 2-4844.

COLEMAN SPACE HEATER, 12,000 B.T.U., $35, handy hot apartment size washer, $15, lady's dressers, size 40 and 12, good condition. Ph. EV 5-7281.

KEYS CUT, MOWERS SHARPENED. Any make small engines repaired. REEDS SAW REPAIR. Cor. Cook and View. EV 3-6824.

SALE, NEARLY NEW USED clothing, all sizes for ladies and teens. YWCA, Friday, Sept. 29, 4 p.m. to 8 p.m.

GIRL'S FIGURE SKATES, SIZE 4 and 12, $4.00 pair; 2 pairs ladies' Dorlon curtains, $3.50 pair. Youth's bed with bookcase, $20. EV 5-1918.

FOR SALE, FURNACE BLOWER and conversion furnace burner, handy, tonight, 6-volt car radio and chest of drawers. EV 3-8008.

GUARANTEED USED AND NEW automatic washers and dryers. Island Washer Service, 615 Chatham. EV 2-8413.

MOFFAT OIL RANGE, $45. Oil heater, $30. Thor semi-automatic washer, $40. 12 ft Carvel boat, $75. EV 5-8001.

45-GAL. OIL TANK, STAND AND oil, $15; small Coleman heavy heater, $5; Brownie movie camera, $15. EV 5-8001.

2 BABY'S PLAY AND FEED chairs, 1 lady's winter coat, 2 imported wool jersey dresses and 1 wool jersey suit. All size 12. EV 5-7448.

2 MODERN WROUGHT IRON chairs with grey plastic covers, like new, family frig. 5 years old. Ph. EV 4-6890.

UNDERWOOD STANDARD TYPEwriter, AMC refrigerator, top freezer, chesterfield couch. All in excellent condition. EV 6-2703.

MODERN 6-PIECE LIMED OAK dining suite, $69. Single bed, $30. Electric console sewing machine, $70. EV 2-7914.

NATIONAL SERVICE STATION cash register, $100. Also cheque writer, $50. GR 7-2104.

MAN'S GREY FLANNEL SUIT, new condition. Size 38-40, 30-32" waist. EV 2-2060.

FUR COAT, MOUTON PELT, length, new condition. Size 18-19, $75. GR 9-6295.

8' FRIGIDAIRE RANGE, FRIGIdaire refrigerator, baby crib, high chair, air rifle, B&A. GR 9-1969.

ESQUIMALT PHARMACY
Cosmetics, cameras. FREE delivery.
1201 ESQUIMALT RD. EV 3-1823

BABY'S HUNTING BAG, LIKE new, $5.50; combination swing and car seat, $7.50. GR 9-1371.

WASHING MACHINE, APARTMENT size, convenient condition, $40. Call GR 9-2554.

AARONSON'S DRU

Winning Contract

By HOWARD SCHENKEN and RICHARD L. FREY

Bridge Quiz:

If the opener has a powerful hand his second-round bid may be difficult when the opponents have entered the auction. Suppose South has the following hand:

S. 10
H. A. K. 3
D. K. Q. 5
C. A. Q. 10. 8. 7. 4

North-South are vulnerable. What should South bid after each of the following sequences:

	South	West	North	East
a.	1♣ ?	Dbl.	Pass	1♠
b.	1♣ ?	Dbl.	Pass	1♢
c.	1♣ ?	Dbl.	1♠	Pass
d.	1♣ ?	Dbl.	2♣	2♠
e.	1♣ ?	1♢	1♡	Pass
f.	1♣ ?	1♡	1♠	Pass

Answers to Bridge Quiz:

a. Double. This is rather better than simply rebidding clubs, as South wants to encourage North to show a red suit.

b. Two clubs. The simple way to fight for the part-score. The hand is unsuitable for a double, which would imply some support for spades. As no one has bid spades, North is likely to have a few.

c. Two no trump. North should have at least a five-card spade suit, and not enough strength to redouble. If he is just short of a redouble there should be a good play for three no trump. But if North is very weak, as he could be, it might turn out well to rebid simply two clubs and give up hope of game.

d. Three spades. Although North's raise over a double is very weak there is still a chance of three no trump or five clubs. The cue-bid invites North to attempt either of those contracts, and if he bids only four clubs South gives up.

e. Two diamonds. Another use for the cue-bid in the enemy suit. South is prepared to play for game but is not quite certain that hearts is the right spot.

f. Two hearts. Using the cue-bid in the enemy suit for a different reason: South is prepared to play three no trump but does not want North to continue to four spades. South gives North the chance to rebid spades, and then bids three no trump. But the immediate three no trump bid should be preferred if North is likely to expect the cue-bid to show spade support.

(Released by Associated Newspapers)

82 MISCELLANEOUS FOR SALE

MAIS
USED APPLIANCES
Televisions from $59.95
REFRIGERATORS
Gilson, 9 cu. ft. $59.95
Frigidaire, 9 cu. ft. $79.95
Westinghouse, 9 cu. ft. $79.95
Amana 18 cu. ft. comb. 200-lb. freezer $350
Norge across top chest $129.50
Frigidaire, 4 cu. ft. $50.00
Philco 2 door refrigerator freezer $199.95
RANGES
Apt.-size elec range, $19.95
Moffat 30" automatic with deep-well cooker and automatic element $169.95
2 burner 220V $19.95
OIL RANGES
Fawcett oil range with clock and timer, $179.95
Combination electric, wood and coal $49.95
WRINGER WASHERS
From $19.95
AUTOMATIC WASHERS
Kelvinator $119.95
Thor Dryer $89.95
Bendix auto washer, $79.95
Westinghouse dryer $149.95
SAVE ALL WAYS AT MAIS
1821 Cook EV 5-2436

BE WARM, COSY AND COMFORT-able this year, in spite of wintry winds! Install plastic storm window sheeting, and save money in fuel. Industrial Plastics, 598 Fort Street. EV 4-8434

TRY FUTTER & MOORE POWDER—CREAM
The complete walk-up
at THE VICTORIA PHARMACY
Government Street at Broughton

TOMATOES 0 PICK, 5c A POUND
Bring own containers. 2 ½ lb. tins, 75c. East Saanich Rd. GR 6-2473

SAVE TIME AND MONEY — Use Canada Paint A-249 Exterior Alkyd Paint. Victoria Color Centre Ltd. 2626 Douglas Street EV 5-8221

OLYMPIA TYPEWRITERS FROM $39.50 to $134.50. Clean and adjust typewriters, $1.50. Fort Typewriter Exchange, 728 View Street. EV 5-7822.

PAY LIGHT AND PHONE BILLS GONZALES PHARMACY
Drugs 1948 Fairfield EV 5-8161

PAY LIGHT AND PHONE BILLS FAIRFIELD PHARMACY
DRUGS 251 COOK EV 6-4111

BOYD TRANSISTOR RADIOS, from $19.95. Kent's Ltd., 742 Fort Street. EV 3-7104. Free parking.

GARAGE DOOR, STEEL OVERhead type. New but slightly damaged. $67.50. EV 5-1436, EV 5-8626

DARLING'S PHARMACY
Trusses, Belts, Elastic Hosiery
FORT AT BROAD EV 3-7313

PAY LIGHT AND PHONE BILLS AT McCALL-DAVEY DRUG
Prescriptions Filled — Free Delivery

SPRAY EQUIPMENT AND LADDER rentals. Complete paints. Devoe, Pittsburgh, Lenk Arts. 1538 Oak Bay EV 4-6522

FOR THE BEST TURKEYS AND chickens in town, Stuart's Meat Market, 1402 Douglas. EV 5-8232

YOUNG GRAIN-FED PORK, SIDE or whole, 39c lb. Cured and wrapped. Sir Walter's. GR 8-3006

THE PILLBOX PHARMACY
Help Your Health at Hillside Quadra at Hillside EV 4-1032

COMPLETE 8 MM. MOVIE OUT fit, the best of Cannon, with many extras. EV 5-8632

CONCORD GRAPES. A. KOCKott, 6911 West Saanich Rd. Phone GR 4-2188

PAY LIGHT AND PHONE BILLS BRUCE'S PHARMACY
Prescriptions 2320 Cadboro Bay EV 5-8626

1960 G.E. WASHING MACHINE used twice, do have filterflow. Price was $329, sell for $175. GR 9-1796

FOR SALE—ALMOST NEW THOR automatic washing machine. For details phone EV 6-6676, mornings.

27" HANDSAW (POWER KING). IN good condition. EV 4-6827

LARGE CARRIAGE FOR SALE. GR 6-3646

FREEZER OWNERS: SEE US B.C. Meat Mkt., 803 Yates. EV 4-4822

SIZE 5 FIGURE SKATES $5. PH EV 2-6628

TOMATOES FOR CANNING. 20 lbs. for $1. 6220 E. Saanich Road.

10' EXTENSION LADDER $10. 90" spring mattress $10. EV 3-8632.

PALE BLUE BABY BUGGY, $25. GR 9-6627.

APPLES, KINGS, 6c LB. BRING containers. 2261 Keating Crossroad.

83 MISCELLANEOUS WANTED

NOTE !!!
Be Sure to Inquire About "TAPPAN" LUCKY NUMBER PRIZE LIST!
Come in today for particulars . . . you may be one of the lucky winners!
W. R. MENZIES & CO.
"Built-In" Centre
911 Fort EV 3-1112

TRUSSES AND SURGICAL SUPPORTS
Private Fitting Rooms. Specially Trained Male and Female Attendants
OWL DRUG
Fort and Douglas
EV 5-6761

Ladies' and Men's SURGICAL SUPPORTS
All Types
Fitted by QUALIFIED MALE AND FEMALE ATTENDANTS
Private Fitting Rooms
McGILL & ORME
Surgical Supplies
1012 Broad Street
EV 4-8433

UPRIGHT FREEZER. GR 9-[illegible]

BINOCULARS, 6x30, EB. EV 3-[illegible]

83 MISCELLANEOUS WANTED

Industrial Iron & Metal
TOP PRICES PAID
For
Copper — Brass — Aluminum
Batteries — Lead
Scrap Iron
OPEN ALL DAY SATURDAY
(For your Convenience)
542 Tyee Rd. EV 4-4522

ORIGINAL PAINTINGS
By recognized Canadian, British, and Continental Artists, are now being accepted for our next Picture Auction.
LUNDS, 626 Fort St., EV 4-3339

CLAYMORES REQUIRED FOR Junior Officers of Scottish Regiment. Please send details to Regimental Secretary, University School, Victoria, B.C.

ADELPHI BOOK SHOP
Buys Beaver Magazines, B.C. Historical quarterly, Can. Geographic, 2221a Fort EV 3-1748

CASH ADVANCED ON BUY OUT RIGHT — FURNISHINGS, CARS, APPLIANCES. MAYNARDS, 731 JOHNSON. EV 4-5921, EV 4-1021

WANTED USED NUTRO BIO DU Kare automatic projector with or without film strip and records. GR 9-6349

PAPER WANTED
Free Pickup
Newspapers and Magazines
We Buy Beer Bottles. EV 4-4496

SMALL SIDEWALK BIKE, SUITable for 3-year-old boy. Must be reasonable. EV 5-1301.

KILSHAWS
CASH FOR FURNISHINGS
EV 4-6401

LUNDS AUCTIONEERS
WE'LL SELL APPRAISE
631 FORT EV 4-3339

GOOD BOOKS ALWAYS BOUGHT
HAUNTED BOOKSHOP
1105 Fort EV 3-1420

WANTED—OLD ENGLISH SHELLhorn clock, with or without glass dome, any condition. EV 2-8816

WANTED: GOLF CLUBS, A MAN'S left-handed set and a lady's right handed. Reasonable. GR 4-2292

FREE PICK UP FURNITURE, etc. Farmers' Auction Sale every Sat., 1.30 p.m. EV 6-4114.

WANTED—20 YDS OF HALL CARPeting, walnut dining room table and 6 chairs. EV 3-7302

CASH PRICES PAID FOR GENTLEmen's good used clothing. The Fashion, 1317 Broad Street. EV 3-2824

WANTED: IN GOOD CONDITION, child's set of parents, slide bar and slide. Phone GR 7-3002

BATTERY CHARGER WANTED. Lincoln Motors, 642 Burnside East. EV 6-4114

WANTED TRICYCLE FOR 3 YR old, bicycle for 7 yr-old boy. Ph. GR 6-4827.

USED TYPEWRITER IN GOOD condition. EV 2-4881

WANTED: USED FURNITURE. Richard Bros. & Co. EV 3-6913

WE PAY CASH FOR USED GOODS. Island Trading, 1618 Oak St. EV 4-3864

WALLY GRAY BUYS FOR CASH. EV 3-1621

WANTED — BROKEN TRICYCLES and toys. EV 5-9668

WANTED — HIGH CHAIR, PLAY pen and garbage burner. EV 3-3841.

92 LIVESTOCK, SUPPLIES

LIVESTOCK AND GOODS SOLD—Furniture auction every Sat., 1.30 p.m. 4321 Blanshard. EV 5-4114.

JERSEY GUERNSEY COW, GOOD milker, high fat. Bred to Hereford. GR 9-2966.

FOR SALE, YORKSHIRE BOAR, 20 months old. 2361 Old West Road. GR 9-2365.

[illegible] EWES FOR SALE. PH [illegible]

RINGS LOWE, FEAL, LIVESTOCK of all kinds bought. GR 9-1869

SAVE BULL WILL TRAVEL. Hereford. EV 5-8402 9-6. GR 9-1822

MINA FARMER HERDS [illegible] and mares. Ph. anytime. GR 9-[illegible]

2 REGISTERED CHEVIOT RAMS. GR 7-3462 or GR 7-2726.

SERVICE ON YOUR FARM BY registered Angus bull. GR 9-3543.

FALL OATS AND VETCH. ALSO fall rye. GR 7-3226

GOOD PUREBRED SUFFOLK yearling ram for sale. GR 4-1388.

SHETLAND PONY, VERY GOOD with children. GR 9-3843.

1-DAY-OLD HOLSTEIN CALF. PH GR 9-2868.

99 NEW CAR DIRECTORY

RAMBLER, HILLMAN, SUNBEAM, Humber, Rover. Metropolitan. Jameson Motors, Ltd., 740 Broughton Street. EV 4-1161

100 CARS FOR SALE

P
A
CHRYSLER
I
F
I
PRODUCTS LTD.

60 FALCON Station Wagon, heater $2495
58 VAUXHALL Victor, radio, heater, two-tone, whitewalls. Outstanding $1295
57 DODGE Royal, power steering, power brakes, tri-tone paint $1995
55 CHEVROLET Station Wagon $1395
57 DODGE Sedan, heater, two-tone $1295
53 MORRIS Sedan. Only $295

Ask any of our salesmen to show you to our JALOPY JUNGLE For "AS IS" specials.

FOR THE BEST DEAL IN A USED CAR COME TO
PACIFIC CHRYSLER PRODUCTS
YATES AT COOK
EV 6-2411
THE ONLY PLACE TO DEAL

ANNIVERSARY SALE
Continues at
EMPRESS MOTORS
GOODWILL CARS AT SALE PRICES
Watch for Our DISPLAY AD This Issue!
NO TIME PAYMENTS TILL LATE OCTOBER
Free Life Insurance in G.M.A.C. Contract
Top Price for Your Trade
"FOR A GOOD DEAL AND A GOOD DEAL MORE"
DEAL NOW AT
EMPRESS MOTORS
900 Fort Street EV 2-7121

PRICES ARE BORN HERE AND RAISED UP THE STREET
JAMESON MOTORS LTD.
34 OLDS Super 88 Hardtop. Fully equipped $995
[illegible] HILLMAN Sedan. One owner $1,295
60 RENAULT Sedan, showroom condition $1,395
61 STUDEBAKER Lark V-8, automatic Hardtop $2,995
[illegible] NASH Rambler Sedan. One owner $995
[illegible] AUSTIN Sedan. See this at $1,345
57 AUSTIN Sedan, very clean $1,195
60 ANGLIA Sedan. See this at $1,295
34 HUDSON Wasp Sedan. One owner $395
56 PREFECT Sedan, runs well $795
60 ZEPHYR Sedan, very clean $1,495
2 1961 RAMBLERS, special prices
JAMESON MOTORS LTD.
Open Evenings
740 Broughton St. EV 5-1161

1956 BUICK SPECIAL, AUTOMATIC transmission. $1,450. EV 5-[illegible]

61 VOLKSWAGEN "COMBI." NEW car condition, has centre seat. Bargain at $2,300. Years of trouble-free driving for business or pleasure. GR 9-1980

1959 CHEV STATION WAGON, 6 cyl., 6 passenger, automatic, power steering, extras. Will take trade or. GR 9-6138.

FOR SALE, 1959 PONTIAC STATION wagon, radio, automatic. May be seen at Conway Service, Wharf St.

1956 PLYMOUTH SEDAN V-8, posttraction automatic. Clean, in good condition, mileage 61,000. $795. EV 4-2389

59 DODGE SEDAN, A-1 RUNNING condition. Will accept trade. GR 9-4348

59 METEOR. NEW PAINT, TOP-battery, transmission. Offers. Ph. GR 9-2221

1951 PONTIAC SEDAN DELIVERY, in good shape, make an offer. Ph. EV 2-2[illegible]

100 CARS FOR SALE

AT MORRISON'S
BIG CLEARANCE! PREMIUM CARS
! ! ! ! !
We Need Space For Trading!
! ! ! ! !
59 STUDEBAKER Lark, compact value $1795
58 CHEVROLET Sedan, late model bargain $1795
57 PLYMOUTH Sedan, 2-tone, heater, a beauty $1395
57 CHEVROLET 2-Door, top value, popular model, only $1595
PAY ONLY 10% DOWN.
GET TOP RETAIL FOR YOUR TRADE!
57 PONTIAC, 2-Dr., smart 2-tone model $1495
55 FORD Fairlane, V8, automatic transmission, radio $1095
53 MERCURY, radio, automatic, low cost luxury $695
FREE EXCHANGE
53 FORD Sedan, 2-tone $495
51 FORD convertible, top condition, only $395
51 STUDEBAKER, radio, heater, signals $195
DRIVE A MORRISON SAFETY-TESTED CAR!
! ! ! ! !
HARDTOP SPECIALS
57 PONTIAC Hardtop $1895
59 BUICK Invicta, 2-Door Hardtop, fully powered $2895
56 PLYMOUTH, V8, full power equipment $1195
53 PLYMOUTH Belvedere, radio $795
IMPORTS
54 HILLMAN, heater, signals $395
57 AUSTIN, Semi-Automatic, 17,000 miles, 1-owner $1295
57 CONSUL, radio, heater, signals, whitewalls $1395
All Cars Clearly Price-Tagged for Your Protection!
60 ZEPHYR Sedan, heater, signals, whitewalls $1895
ANOTHER 100 CARS AT BIG SAVINGS
Island's Largest Dealer
MORRISON CHEVROLET OLDSMOBILE LTD.
940 Yates EV 3-1108

K.M. MOTORS
Specials
59 MORRIS Minor 1000 2-Door Sedan. Very low mileage. At $1,195
57 PONTIAC De Luxe "S" 4-door Sedan. Good tires, motor, etc. Regular $1,095. Now ....$1,[illegible]
54 FORD Ranchwagon 2-Door, A-1 tires, etc. See this popular family wagon today at $995
54 DODGE 4-Door Sunfreme $995
56 NASH Met Coupe ....$1,[illegible]
55 MERCURY Sedan ....$1,[illegible]
[illegible] STUDEBAKER 6 Lark ....$[illegible]
[illegible] FORD 6 Sedan radio $1,495
56 METEOR "S" Sedan ....$1,[illegible]
56 DODGE "S" Sedan ....$[illegible]
56 FORD Hardtop Coupe ....$1,[illegible]
900 Yates EV 3-8022

If You WANT Your Car SOLD NOW FOR CASH
Enquire MAYNARD'S
Auctions
731-3 Johnson EV 4-5921

DODGE V-8, 1957 4-DOOR SEDAN automatic transmission, all extras, one owner, low mileage. $1,795. 1306 Rockland. EV 4-1[illegible]

59 FORD ROADSTER, HOT ROD magazine cover car. Phone Ivo Ross, Duncan 746-1, or Box 1130 Duncan.

PLYMOUTH STATION STATION Suburban 1957, automatic, power steering, radio, radio. $1,695. Phone EV 3-4881

1956 STUDEBAKER 2-DOOR, GOOD running order. $175 or offer. Old Lodge. EV 4-7367

SEE US FOR USED CARS
SAUNDERS & SITCHMAN
2000 Cadboro Bay Road. EV 5-4384

100 CARS FOR SALE

No Money Down
SMALL CARS
[illegible] PREFECT Sedan $149
[illegible] MORRIS Tudor $295
[illegible] AUSTIN Sedan $295
[illegible] AUSTIN Somerset $395
[illegible] HUMBER Sedan $395
[illegible] ROVER Sedan $395
[illegible] VAUXHALL Sedan $450
[illegible] CONSUL Sedan $395
[illegible] AUSTIN Sedan $495
[illegible] LOVEDWAGEN Station Wagon $495
[illegible] ZEPHYR Sedan $795
[illegible] VAUXHALL Sedan $495
[illegible] OXFORD Sedan $395
[illegible] AUSTIN Sedan $495
[illegible] MORRIS Sedan $395
[illegible] HILLMAN Sedan $395
[illegible] IMS 6 Sedan $1,195
[illegible] RENAULT Sedan $1,295
[illegible] OXFORD Sedan $1,495
NO MONEY DOWN
FIRST PAYMENT IN NOVEMBER
PAYMENTS TO 36 MONTHS
Low monthly payments are all that are necessary. Immediate terms tailored by Talmer are as easy as making a deal, since charge over [illegible]
[illegible] Humber — [illegible] Hillman — [illegible] Victor
[illegible] MG — [illegible] Hillman — [illegible] Metro
[illegible] Austin — [illegible] Hillman — [illegible] Volvo
[illegible] Austin — [illegible] Vanguard — [illegible] Volvo
[illegible] Austin — [illegible] Hillman — [illegible] Volvo
[illegible] Austin — [illegible] Vanguard — [illegible] Volvo
[illegible] Austin — [illegible] Hillman — [illegible] Volvo
[illegible] Austin — [illegible] Vanguard

VACATION GUIDE

Looking westward towards Strait of Juan de Fuca, this is a view of picturesque Sooke Harbor. Just 23 miles west of Victoria, turn off Island Highway at Colwood and drive over one of the Island's most scenic highways offering the perfect spot for the family vacation, for boating, fishing, sunning, swimming, golfing or just plain relaxing.

100 CARS FOR SALE

ROYAL AUTO SALES

'59 TRIUMPH Herald $1,645
'59 PONTIAC Sedan $2,695
'4 PONTIAC Automatic $1,295
'59 RENAULT Sedan $1,195
'59 METEOR 5-door $1,695
'59 VANGUARD Sedan $995
'59 FORD Sedan $995
'5 MILLAY $995
'58 PLYMOUTH V8 ..... $1,295
'58 BUICK Wagon $1,795
'58 PREFECT $695
'58 AUSTIN Saloon $1,195
'58 MONARCH Hardtop $1,195

1208 YATES ST. EV 4-5911

1958 METEOR RIDEAU SEDAN, automatic transmission, radio. Good condition. Phone EV 4-6201

'60 CHEV BEL AIR 2-DOOR HARDtop, automatic transmission, radio, heater, plastic seat covers, top condition and controls. Call EV 4-5901.

1959 DODGE FOR SALE. BEST offer. EV 3-6444

1958 PLYMOUTH 2-DOOR HARDtop, V8, automatic, $1,750. $300 down, terms to suit. EV 3-6075

2-DOOR '59 PONTIAC, good condition, radio, heater, $1,95 or nearest offer. EV 6-6781

1959 FIAT CONVERTIBLE, mirror top condition, 18 miles per gal. Phone for appointment EV 5-[illegible]

1955 VAUXHALL, VELOX, EXCELlent condition, $695 or best offer. GR 7-2839

NOTHING DOWN, $5 MONTHLY, 1956 Hillman station wagon. 1960 Alfa Cars, Burnside at Harriet

'48 HUDSON SEDAN, RADIO AND heater, $95 or trades offer. Phone GR 8-6275

LEWIS CAR AUCTIONS
PHONE FOR PARTICULARS
836 FORT EV 6-1166

46 CHEV SEDAN, GOOD RUNning condition, good tires, $125. EV 3-6166

'56 LARK HARDTOP, BLACK RED upholstery, radio, V8, 16,000 miles, $1,300. 2867 Cedardale. EV 3-1351

1956 DODGE 4-DOOR SEDAN, radio, heater, $750 or nearest offer. EV 3-6193

1959 BEDFORD VAN IN NICE shape. EV 3-4016

1951 AUSTIN SEDAN, $400. PHONE GR 8-1878

1952 AUSTIN SEDAN, TOP CONdition, $375 or offer. EV 5-7467

1948 FORD 2-DOOR SEDAN, $175. EV 3-6367

'58 VANGUARD. GOOD CONDition, $195. EV 5-7018

PRIVATE, 1950 FORD, MUST SELL this weekend. EV 4-6814

1957 DODGE, $99—ACCEPT OLDER model car. EV 5-6388

1954 AUSTIN A-40 CONVERTIBLE. EV 3-4341 or after 6 p.m. EV 2-6863

42 MERCURY, $75. GR 9-1151

101 FOREIGN IMPORT AND SPORT CARS

BRITISH MOTORS, B.M.W. CARS, pickup coaches. 2080 Douglas. Ph. EV 4-7101.

106 TRUCKS

EMPRESS MOTORS TRUCKS

59 G.M.C. 9643 3½ Ton. Completely reconditioned. Steel body and hydraulic tail gate.
$950
Or will sell box and tail gate separately.

55 CHEV Cattle Truck $1395
55 FORD Sedan Delivery $695
54 CHEV Sedan Delivery $645
50 FORD Panel $395
59 BEDFORD Van $1195

908 Fort St. EV 2-7121

McBEAN TRUCK & EQUIPMENT LTD.
• Used Trucks •
1959 I.H.C. RF 190 TANDEM, 217" wheel base, perfect condition $6,500
1948 FALANO 1-TON, Licensed $600
1953 GMC Single-Axle Dump, Licensed, good 900 motor, Price $995
Day and Night Service
817 HERALD STREET EV 4-3668

HUNTER'S SPECIAL!
1948 Dodge Power Wagon, four wheel drive, Warren hubs, winch. Good condition, $1,000. Ph. EV 5-3646

MERCURY 700 TANDEM DUMP 8 yd box. New condition. Take late model V8 Dodge single axle or Cav. GR 9-1844.

1954 3-TON DODGE, 8-YD GRAVEL box, fully air equipped, $1,100. Ph Duncan 704

1956 G.M.C. ½-TON PICKUP. $395. Trade and terms. 605 Trounson

HUNTER'S SPECIAL! '48 CHEV pickup, $175. GR 9-1985

1947 FORD ½-TON, GOOD CONDITION, $275. GR 9-2998

1954 FORD ½-TON PICKUP, $400. Terms. EV 3-2371

1948 FORD ½-TON LIGHT DELIVERY. A-1 condition. EV 2-4701

107 PARTS, TIRES AND ACCESSORIES

VINYL AND PLASTIC COLOR SPRAY
14 Colors
$2.99
D & D TIRE
Victoria and Duncan

Your Car's "Heart" is the BATTERY
For a strong sure start every time get an "ACME"
12-VOLT BATTERY
$12.75 Ex.
Delivered and Installed
FRANCIS BATTERY & TIRES, LTD.
Retreading Specialists
1432 Quadra Street EV 3-7012

BE SURE
BE SAFE
BE SENSIBLE
The cost of a Goodyear retread is ½ the cost of a new tire
VICTORIA TIRE LTD.
Government at Herald EV 2-6184

• AUTO WRECKING •
ENGLISH & AMERICAN CARS
EV 6-2641 - EV 6-1813
420 BAY ST.
Victoria English Car Wrecking Ltd.

• BILL'S AUTO PARTS •
Full line of rebuilt and used parts. Body parts for most 30-40 cars.
878 Vancouver St. EV 4-1122

Specials in Rebuilt
Transmissions and new gears.
• CLARKE'S AUTO PARTS •
1230 Douglas St. EV 3-6941

PARTS FOR AMERICAN AND English cars. Satisfaction guaranteed. EV 2-3979. Eves. EV 5-7519
Blanchard Auto Parts Ltd.

100 DISCONTINUED MUFFLERS $4.95. Smith's Auto Parts, 1073 View Street. EV 3-1478.

REBUILT DODGE V-8 TRUCK motor as new, $300. Phone Duncan 704.

MODEL A REAR END ALSO front axle and radiator. 3041 Old West Road. GR 9-2[illegible]

PERFECT ENGINE, $20. THE people Mayflower, offers. EV 4-[illegible]

AUTO WRECKING. CARS $5 to $2. 214 Dundas. EV 3-6232.

RETREADS AND USED TIRES
Guide Jack. 1317 Quadra. EV 3-6832

LANGFORD AUTO WRECKER
3074 GOLDSTREAM GR 8-2969

ASK ABOUT POWER SURGE
Dunsmuir Motors Ltd. EV 5-2012

'50 FORD SEDAN, BLACK, $100 [illegible]

WRECKING 40-50 FORD, ALL parts, cheap. GR 4-4357.

108 AUTO REPAIRS, SERVICE, TOWING

FAST TOP QUALITY RADIATOR repairs, body work and painting at Morrison Chevrolet Oldsmobile, Ltd., Yates at Quadra. EV 3-7158

HILLIARD'S ARENA SERVICE
Volkswagen Specialists
1030 Blanshard EV 3-7011

NORM'S BODY SHOP
EV 5-8034 24-hr Towing GR 4-2038

TRANSWILL YOUR AUTOMATIC transmission specialists. EV 4-2931.

TOX-MUFFLER SHOP
[illegible] 1614 Gorge

109 AUTO BODY WORK AND PAINTING

MARVELOUS PAINT, FENDERS, BUMpers, auto paint, upholstery, tailor made seat covers, frame straightening, [illegible] 837 View Street. 386 Fort Street.

110 AUTO FINANCING and INSURANCE

INSURE WITH CANADA'S Largest Auto Insurance Agency
Lowest Rates ... Most Coverage
COX INSURANCE AGENCIES LTD.
1305 Broad St. EV 2-1714

MINORS NEED INSURANCE
Have a talk with Sheard
J. W. BUCKLER INS. AGENCIES
EV 3-7241 res. EV 4-2008 748 Yates

111 TRAILERS and TRAILER PARKS

See the
MERLITE CAMPING TRAILER
Sets up in 3 minutes. WEIGHT only 285 lbs. Sleeps 3, carries all camping gear, and converts to UTILITY TRAILER for year round use. One of Canada's models. For DEMONSTRATION and free catalogue, call RAY HARPER, Camping trailers for rent also.
SPEEDWAY MOTORS
EV 5-0115 951 Yates

Triangle Trailer Sales
28' Zimmer, 1 bedroom.
Special $1,195
GR 8-3921 res. EV 4-8456

BOB'S TRAILER SALES
Travel Trailers, Mobile Homes, Parts, Kar-Lift and Ball Hitches. Propane Gas and fittings for all I.C.C. approved bottles.
Across from T & C Shopping Square
EV 5-8021 EV 2-8017

FOR TOP BUYS IN NEW AND used travel trailers and mobile homes, see Tote-Em Trailer Sales, 6 miles north on Mossy 1. GR 8-1041.

BLUE BONNET COACH MANUFACturer Ltd. Parts, propane gas, trailers and mixup coaches. Millstream and Highway 1. GR 8-2014

ALL-BOAT TRAILERS COMPLETE
[illegible] capacity ..... $75 up
314 Dundas EV 3-6383

ex DE LUXE MOBILE HOME, clear title, will take good travel trailer as part payment. GR 8-4429

SPACIOUS 2-BEDROOM MOBILE home, excellent condition. Terms to suit. GR 8-4001.

15-FT COWIE CAMPING TRAILER with electric brakes, $1,000. 3010 Cherlaine.

NEW HOME-MADE 6FT CAMPING trailer. First $100 takes it. Call EV 3-6066.

8-FT CAMPING TRAILER, SLEEPS 2 or 3. $275. EV 5-7019

15-FT FACTORY-BUILT HOUSE trailer. Terms. GR 7-2900.

1 UTILITY TRAILER, HOMEmade, $80. 4300 Douglas.

112 CARS AND TRUCKS WANTED

NEED CASH?
You can sell or trade down.
CAPRI MOTORS LTD.
3050 Yates EV 5-8012

SMALL CARS
TELMAC SUPERMARKET, 608 Fort

WE NEED CLEAN USED CARS
Before Selling—Consult us
NATIONAL MOTORS
EV 4-6234 929 Yates

TOP CASH FOR GOOD CARS
A & A CARMART
2644 Quadra, opp. Safeway. EV 6-3712

Before Selling Your Car
CONSULT MCMILLION'S
Yates at Quadra EV 3-1388

WANTED
Clean cars and trucks for cash.
Dominion Motors Ltd. EV 5-8012

SELLING? SEE ART'S CAR SALES, BURNSIDE at HARRIET. EV 3-6207

WANTED—SMALL, 2ND CAR. CASH. EV 4-7924 days. EV 3-3188 eves.

CASH FOR LATE MODEL, SMALL English car. GR 7-2402

115 MOVING and HAULING

YOU DRIVE TRUCKS
Pickups, panels, 1, 2 and 3-ton moving vans with ramp and rear doors, fridge dolly. Only personal drivers license required.
AVIS RENTS ALL
Types of Cars and Trucks
[illegible] Douglas Street EV 3-3131

FREE ESTIMATES ON LOCAL and long distance moves. Call Carlina. EV 5-3476.

RELIABLE TRANSFER
Local and long-distance moving, reasonable rates. EV 6-3728 anytime.

116 HOTELS

Ritz Hotel, 710 Fort Street
FURNISHED APARTMENTS AND ROOMS — EV 3-1021
Elevator Service Permanent Transient

SEVERLEY HOTEL
In city centre. Moderate rates. Housekeeping rooms, TV in rooms. Transient and permanent guests. 721 Yates. Phone EV 4-0611

TO RENT BY THE MONTH OR the week, terms moderate, central location. EV 5-9186.

Comfortable Housekeeping [illegible] monthly. Reasonable. YORK HOTEL — 731 JOHNSON

118 VACATION GUIDE AND SUMMER RESORTS

ENJOY OUR WINTER RATES
Rooms rates reduced
Television and radio available
Same Courteous Service
HUNGERFORD HOTELS
1300 Fourth Ave., Seattle
8W Broadway and Columbia, Portland

119 TOURIST ACCOMMODATION

MALAHAT TOURIST BUNGALOWS. Individual stucco cottages. Open fireplace, fridge and TV. Rates week or month. Phone Cobble Hill, 160R3.

JOE'S MOTEL, 2626 BEACON AVE., Sidney.

120 ROOM AND BOARD

GILBERT HOUSE
Front room overlooking Beacon Hill Park. Ground floor, private bath. City centre. EV 3-1761

LOVELY HOME IN OAK BAY, one room for elderly lady or gentleman. Excellent home cooking. Ph EV 3-6862

QUIET WARM HOUSE, CLOSE TO bus, new pleasant home and study conditions for 3 college boys. Ph GR 7-3996

GENTLEMEN — EXCELLENT meals, close to town, parking, TV, Reasonable rates. EV 2-6871.

SINGLE ROOM OAK BAY, NEAR theatre. Excellent food. Phone EV 4-9436 after 4 p.m.

ROOM AND BOARD FOR 1 OR more ladies. Cordova Bay. Ph GR 9-5347.

RETIRING
The Twin Gables House offers the home in accommodation for retired people. Spacious TV lounge, large dining room, tray service if desired. Close to the sea and bus. 347 Foul Bay Rd., off Fairfield Rd. Phone EV 5-[illegible]

ACTIVE ELDERLY LADY REquires large ground floor bedsitting room with private bathroom. May share furniture. Tray meals. Real home or where nurse is in charge. EV 4-2319

WIDOW WISHES PRIVATE ROOM and board in a private home. Accommodation with widow or mature couple preferred. Good references. Tim. EV 5-3002

EXCELLENT ROOM AND BOARD for high school or college girl. Big bright room, best of food. Walking distance from college. EV 3-3[illegible]

ROOM AND BOARD FOR 2 GIRL students, close to college and transit. EV 4-1412, call Monday.

FOR LIST OF INSPECTED AND recommended rooms and board ring. No charge. EV 4-1907

ESQUIMALT REST HOME
Finest care for elderly gentlemen. Reasonable rates. Phone EV 5-8122

NICE ROOM IN NEW HOME FOR female boarder, with all home privileges. GR 7-[illegible]

2 LARGE DOUBLE ROOMS IN a beautiful home. 1 on ground floor, excellent meals. EV 3-5531.

ROOM AND BOARD. 2 TWIN BEDS, private bath, walking distance to town. $85 a month. EV 4-2212

LARGE FRONT ROOM, GOOD meals, close in, gentleman only. EV 5-1311. 1162 McClure

VACANCY, PERMANENT GUESTS. Aberdeen Residential Hotel. Phone EV 4-7[illegible]

ELDERLY LADIES ROOM AND board, home care. Beautiful quiet surroundings. EV 3-2784

NICE RETIRED LADIES LARGE room, home, Jubilee area. Phone EV 4-2[illegible]

PLEASANT STUDY CONDITIONS and meals and board for 3 more college boys. EV 5-6301

ROOM AND BOARD. NICE HOME for working girl. $60 per month. EV 6-1135

GOOD MEALS, NICE ROOM FOR college student or business person. GR 7-[illegible]

FAIRFIELD — WARM, COMFORTable family home, good food. Students or business persons. EV 6-7[illegible]

ROOM AND BOARD, WITH SEMIbath, $70. In the Shelbourne Plaza district. EV 5-7146.

ROOM, PRIVATE BATHROOM, $65. Reduction for washing evening dishes. EV 6-6791.

ROOM AND BOARD FOR 3. 3-RM private suite. EV 3-7383

NICE HOME, EXCELLENT MEALS. EV 3-9736

FOR YOUNG MAN—NEAR BUILdings. EV 3-1429. 143 Superior.

LICENSED REST HOME. CHRONIC home care. Reasonable. EV 5-4301

FAMILY WISHES BOARDER. $65. EV 5-7072.

CLEAN, WARM, GROUND-FLOOR. Working people. EV 3-2214.

CRAIGMYLE, 1036 CRAIGDARROCH. Hot and cold water. EV 5-9083

HOME OF THE GOOD SHEPHERD. Vacancy for two sharing. EV 6-1657

VACANCY FOR ELDERLY PERson in rest home, ground. EV 4-6984.

YOUNG WORKING MEN, SINGLE rooms, walking distance. EV 4-6883.

REFINED HOME FOR ONE OR two. Richardson bus. EV 2-6897

GOOD ROOM AND BOARD FOR a man. EV 3-2035.

121 ROOMS TO RENT

ESQ BRIGHT, WARM, HOUSEkeeping room for lady. All found. 1 block Jubilee. EV 3-3838

BED-SITTING ROOM WITH KITchen privileges, quiet and business person. Near bus. EV 3-6160

CLEAN, BRIGHT, SICKLY FURnished room. $20. 1230 Balmoral.

FURNISHED ROOMS, KITCHEN. Moss and Fort. EV 3-2380

WINDSOR HOTEL. REASONABLE day, week, month. 606 Courtney.

LARGE, SUNNY, FRONT ROOM, near city. For man. 428 Vancouver.

SLEEPING ROOM, 618 AVALON Road. Phone EV 3-6360

122 ROOMS WANTED

LADY WISHES ROOM AND BOARD. 876 EV 3-6071.

125 HOUSEKEEPING ROOMS TO RENT

SCOTT APARTMENTS
We cater to middle-age and elderly tenants. Rooms are bright and some large, fully furnished for light housekeeping, bed and cold water and gas ranges in all rooms, with or without private bath, $8 to $11 weekly. Fully furnished 3-room suite with private bath available shortly at $14 weekly. EV 2-1225

BRIGHT HOUSEKEEPING ROOMS. Everything supplied. Nice district. Close in. Reservations accepted. Weekly rates. Mrs. Denison, 1407 Linden. EV 4-6023.

FURNISHED 1 BEDROOM LIVING room and kitchenette in lovely location, also 1 large sitting room with kitchenette. All found. Close in. $80 and $60. GR 9-1682.

LINCOLN HOTEL
Reasonable rates day, week or month. Special monthly rates to O.A.P. 12194 Broad Street

MAIN FLOOR, TO BE REDECORated to suit tenant. Oil stove, fridge, hot water. Rent $40 including utilities. EV 6-4364.

FIRWOOD LODGE, 805 COOK.
Housekeeping and sleeping rooms, all found, single or double. Free parking. EV 3-3416

SMALL FURNISHED BACHELOR suite, private bathroom, close in Jubilee. $40. 1019 Richmond. Ph EV 3-6402.

COMFORTABLE BED-SITTING RM., kitchenette, separate entrance, suit employed lady. 1632 Cedar Ave. EV 5-6237

LADY PENSIONER, MAIN FLOOR, large bed-sitting, kitchenette, bus stop near town. 1286 Pandora. Ph EV 3-[illegible]

PART FURNISHED, 2 BRIGHT heated rooms, all utilities included in reasonable rent. Weight not 1 or 2 college pensioners. EV 5-2597

AT THE ROUNDABOUT
Clean bright rooms for 1 or 2. Linen weekly. Furnished too if needs and up. 2021 Government.

TWO FRONT 3-ROOM SUITES, PRIvate entrance. Also bed-sitting room, kitchenette, redecorated, warm, newly furnished. EV 5-1169.

FAIRFIELD. WARM, QUIET, ALL found. Adults. Reasonable. Weekly or steady. EV 3-6047

LARGE FRONT 2-ROOM SUITE completely redecorated. 1 single room. EV 2-9786. 238 Menzies

BRIGHT UNFURNISHED 2 RMS. rangette, near Oak Bay Junction. Very reasonable. EV 4-[illegible]

LARGE FURNISHED HOUSEKEEPing room, light, gas, hot water in cupboard. Reasonable. EV 4-6083.

LARGE BRIGHT ROOM, SINGLE or double, small kitchenette. Every thing supplied. EV 2-7080

CLEAN HOUSEKEEPING ROOM. Compact. Ideal for male tenant. $30. All inclusive. 323 Superior.

DE LUXE BACHELOR SUITE, newly furnished. $65. $55. Also smaller one. $40. EV 3-4788 eves.

FURNISHED WARM ROOM, GAS plate, frig, sink. $27. Ladies only. Room 4, 1205 Fernwood, corner Fort.

SMALL HOUSEKEEPING ROOM. Clean, warm, central. EV 5-2074.

LARGE ROOM, ALL FOUND, SINK and garage. EV 2-6821.

LARGE 1st-FLOOR RM. SINK, CUPboard. Reasonable. 230 Government.

FAIRFIELD CLEAN WARM RMS. furnished or unfurnished. EV 3-1414

WARM, SUNNY ROOM, REASONable rates. 1721 Richmond Ave.

CLEAN, FURNISHED ROOM WITH sink. 334 Michigan

FRONT, KITCHENETTE, GROUND, private. 1234 Richardson. EV 6-3[illegible]

NICE ROOM, ALL FOUND. $15 at door. 1162 Hillside. EV 4-6[illegible]

HANDY SINK, FRIG RANGE. Younger person. $27.50. EV 5-2584

WARM CLEAN QUITE CLOSE TO town. 707 Vancouver. EV 2-1594.

FURNISHED HOUSEKEEPING RM. EV 4-1979. 728 Hillside

NEAR ARENA. ALL FOUND. $25. Large bed-sitting room. EV 6-2688

GROUND FLOOR WITH KITchen. $35. ladies. 1414 Cook after 3.

LARGE ROOM, OIL HEAT, ALL utilities found. 1004 Princess Ave.

126 HOUSEKEEPING ROOMS WANTED

WIDOW SEEKS HOUSEKEEPING room or apt. near St. Joseph's Hospital by Oct. 30. Victoria Press Box 356

128 FLATS AND APTS. TO RENT FURNISHED

MONTREAL TRUST CO.
1111 GOVERNMENT STREET
EV 2-8338, EV 3-2323

Apartment for rent right on the beach near beautiful Willows Park. Wonderful sea view. Furnished or unfurnished, available Oct. 1. Rent includes everything except telephone. Apply 2330 Beach Drive.

FAIRWAYS APARTMENTS. SEA view. Every comfort awaits you in this delightfully furnished 2-rm suite, hot-water heat, electric kitchen. Rooms supplied 15 mins from town and close to shopping centre. 2046 Holland Street (Cordova Bay). Just phone GR 4-[illegible]

COLLINGWOOD APARTMENTS
975 Fairfield Road
Do now suites, walking distance to town and park. On bus route. Newly and fully furnished 1 and 3 bedroom suites. TV and parking. Maid service. Daily, weekly and monthly rates. EV 2-3042.

PARK MANSIONS
and NORTH PARK
Very nicely furnished 2 and 3-room apartments, private bath, automatic heat and hot water. Central location. $55 and $60 per month. Call EV 2-6462 or EV 3-9638.

AVAILABLE OCT. 1, BACHELOR Apt. Blond furniture, Murphy bed, complete kitchenette, off-street parking. 887 Sq. 131 Government. Ph. EV 2-3091

2-ROOM SUITE, PRIVATE BATH, all-electric. Good location to use the Beautiful view. Looking for a nice place? Come and see this one. Vacant now. EV 3-3439.

UPPER DUPLEX, SELF CONtained, 3 rooms, garage, gas range, fridge, partly furnished, in Menzies Street at 845. Vacant Oct. 1. Ph EV 4-3091.

WARM SUNNY APARTMENT SITting room with hide-a-bed, kitchen, gas stove, frig., heat, hot water, light supplied. On a 2 bus line. Own entrance in private home. EV 4-6136.

SELF-CONTAINED 3-ROOM APART-
ment, up, gas range and hot water, $70 a week. Self-cooking cereals or 2 friends. Phone 9 a.m. to 2 p.m. EV 3-6[illegible]

ATTRACTIVE WARM SUITE, ALL supplied, frig, sink, range, flue etc. Quiet. Free parking. Moderate rates. EV 2-9327.

HILLSIDE - QUADRA SELF-CONtained, warm, well furnished 3-room upper level. $75. Garage if required. 1202 Graham. EV 4-8279

CHELTENHAM COURT MODERN self-contained suites. Elec. kitchens, central heat. Main TV. Linen optional. Rent and stores. EV 3-[illegible]

BEACON LODGE
By the Sea, 10 Douglas Street.
Bachelor suites, housekeeping rooms. Daily, weekly, monthly. EV 6-2321

WARM COMFORTABLE COTtages. Elec. kitchen, central heat. Maid-TV laundromat. Bus stores. 845 Marine Drive Court. GR 9-[illegible]

Three suite electric kitchen, heat and services included. $75. Phone EV 6-5[illegible]

BUSINESS GIRL WISHES WORKing girl to share apartment. Linden Ave. EV 2-1471 after 6 p.m.

1 REFINED OR COLLEGE GIRL TO share 2 others in 4-room furnished flat. Close college. Call [illegible]

OAK BAY 2-ROOM BACHELOR suite. Bus route shopping. Partly furnished. EV 4-1212

2-RM. MAIN FLOOR WITH bath. Auto HW, near stores, bus. EV 3-6883.

2-ROOM SUITE DOWNTOWN. $15. newly decorated. $45. EV 5-6[illegible]

128 FLATS AND APTS. TO RENT FURNISHED

THUNDERBIRD MOTEL
LOW AUTUMN RATES
Entrance Beacon Hill Park
Near Shops
EV 3-6761 or EV 4-6[illegible] 600 Douglas

14 DALLAS ROAD ONE BEDroom, living room, kitchen and bath furnished or unfurnished. $80 month. P. R. BROWN & SONS LTD. 702 Fort St. EV 3-8435 anytime or EV 3-7207 evenings.

NICELY FURNISHED 1-ROOM suite, all modern conveniences supplied, automatic heat. Nice surroundings. Close to bus and stores. Good location for navy and dockyard. $65. EV 6-3717.

1024 PAKINGTON
Fairfield, close in, ground floor bachelor suite, furniture includes electric frig and range, hot water heat. $60. Available now. Drapes and Shaver. EV 2-8112 eves. EV 3-[illegible]

WARM CLEAN 2-ROOM SUITE near beach, shops, bus at door. Linen, dishes, $65. Large room with fridge and hot plate $35. EV 5-3411.

BED-LIVING ROOM WITH KITchen, heated, fridge, $40. 1280 Fort St. EV 5-2220.

3-ROOM UPPER DUPLEX COMpletely furnished, no buildings. Children welcome. $50. EV 5-2282.

LANGFORD—AVAILABLE OCT. 1. Clean 3-room suite, frig, washer, garage, light. $55. GR 9-3101.

BRIGHT, COMFORTABLE 3-ROOM self-contained suite. Nice Fairfield location. EV 3-7980.

WANTED—GIRL TO SHARE SUITE with two college students. Own bedroom. Phone evenings. EV 5-8076.

SELF-CONTAINED 2-ROOM BSMT suite. $60. Non-drinkers. 3040 Quadra. EV 4-0401.

FURNISHED APARTMENT FOR rent. Sylvester Road, Shawnigan Lake. Phone Cobble Hill 7 L.D.

3 ROOMS—COULD BE DIVIDED into 2 and 3 rooms. Near Stadium. EV 2-6877

3 ROOMS, BATH. SELF-CONtained, near park, sea and bus. 118 Government. EV 2-3542, 2 p.m.

FURNISHED 2-ROOM SUITE. 7[illegible] Clawthorpe. EV 5-2014

JOHNSON AT VANCOUVER, 4 RMS. ground floor. $50. Owner. EV 2-[illegible]

2-ROOM SUITE WITH BATH. PRIvate entrance. $55. EV 3-3090

LARGE CLEAN MODERN 1 UP. 1 down. Adults only. EV 2-9138

3 ROOMS UPSTAIRS, ELECTRIC stove. $35. 1165 Balmoral.

A WARM BED-SITTING SUITE, self-contained. EV 6-6714 or EV 6-1918

QUIET, CLEAN 1 ROOMS AND bath. $65. 334 Michigan.

3-ROOM SUITE IN MODERN APT. near park, town. EV 2-6771

NICE, 3-ROOM UPPER FLAT. $50. 1137 Johnson.

COMFORTABLE 1-BEDRM. SUITE. Good bus, frig, stove. EV 3-8401

SELF-CONTAINED FOR ADULT. $40. EV 4-7561.

2-ROOM SUITE, ALL FOUND. Automatic heat. EV 3-6215

129 FLATS AND APTS. TO RENT UNFURNISHED

2-ROOM APT. HOT WATER HEAT. Gas range. $45. Spencer Court. 1239 Moss. Phone GR 7-[illegible] to view.

FAIRFIELD SUNNY 3-ROOM suite, oil heat, gas range, newly painted. EV 3-2904 weekends, eves.

4-ROOM UPSTAIRS SUITE NEAR schools and town. Oil heat and water supplied. $45. EV 3-4082

ESQUIMALT UPPER DUPLEX, private entrance, automatic heat, gas appliances. Rent $60. EV 4-6[illegible]

129 FLATS AND APTS. TO RENT UNFURNISHED

PASSMORE APTS.
LARGE SUITE 2 BEDROOMS. WALKING DISTANCE DOWNTOWN. NEWLY DECORATED. AUTOMATIC HEAT. LAUNDRY FACILITIES. LAWN SPRINKLERS.
RENT $65.00 MONTH
EV 4-5468

F. R. BROWN RENTALS
2156 CADBORO BAY ROAD
"DAYTREE" APTS. One bedroom de luxe suite on ground floor in new building. $80 month.
1381 PANDORA AVE. CAMDONA APTS. One bedroom suites. Frig, range, O-O-M heat. Laundry facilities. Parking. Walking distance to town. $70 month.
855 FAIRFIELD ROAD. Unfurnished 3-room suite, ground floor, frig and range. Hands to all conveniences. $75 month.
P. R. BROWN & SONS LTD.
702 Fort Street. EV 3-8435 anytime or EV 3-7207 evenings.

REGENCY APTS.
1038 LEE AVE.
Close to Jubilee Hospital and excellent shopping centre. 2 modern 1-bedroom suites available now at ground level, extra large living room with dining area, kitchen equipped with Westinghouse fridges and stoves, bedroom with wall-to-wall hollywood beds, 4-piece Pembroke bathroom, TV hookup, automatic laundry facilities. Large cover storage. Every window has a view. Available now. $85 and $90 per mo. Contact caretaker or
Contact Rental Dept.
KER & STEPHENSON LIMITED
930 Government St.
EV 5-8411

OAK BAY—REDINGLY APTS.
2120 Heatherbow, available October 15. 2 bedrooms, living room, dining room, bathroom and electric kitchen, automatic laundry facilities. Approximately 1,200 sq. ft. of living space. $150 per month. Further particulars or to view please ring Sterling at EV 4-6807 or EV 5-9703.

4-RM. SELF-CONTAINED UPPER apartment with sundeck. Hot water heated. $72.50 per month. Richmond Court, corner Oak Bay Ave. and Richmond. For appointment to view call EV 2-6330. Also 4-room lower apartment, hot water heated, $72.50 per month.

OAKVIEW APTS., OAK BAY.
Modern 1 bedrm apt., living room, kitchen, stove and fridge, bathroom, hot water heat, wall-to-wall carpet throughout, laundry facilities. $75 per month.
Contact Rental Dept.
KER & STEPHENSON LIMITED
930 Government Street
EV 5-8411

RICHLAND RENTALS
Mt. Tolmie Choice of 1 and 2 bedroom suites. $65 and $75.
1010 QUEENS. Central Park. Apartments. Choice of 3-room suites. $60 and $65.
Call Mr. Wallace EV 6-4115

CENTENNIAL APTS. 1037 FORT ST. Oak Bay Junction suite, $95, also extra large 1-bedroom de luxe suite, ground floor, $105. Near bus, shopping, schools. Heat, all conveniences. EV 4-2288 or EV 5-8001

COLLINSON CREST DE LUXE well-heated 2-bedrm. apt. adjacent shops and frig. covered planning. Close to St. Joseph's Hospital. Seal and stun. Phone EV 5-1728. Island Investment Co. Ltd. 770 Fort. Phone EV 5-4192.

4-RM UPPER DUPLEX FAIRFIELD
Garage. Close schools, bus, shops. Heated. Gas range, fridge and [illegible]. Available [illegible] 1128 Thurlow Street. Open House 2 p.m. to 5 p.m.

AVAILABLE OCT. 1
3-room suite, Fairfield-Hollywood Park area. Range included. Well decorated and clean. $50 per month. EV [illegible]. Fairfield Realty. Phone EV 5-7[illegible]

BEAUTIFUL SEAFRONT 2-BED-room apartment, oil heated, rent [illegible] a month. EV 4-2[illegible]

129 FLATS AND APTS. TO RENT UNFURNISHED

OAK BAY
SPACIOUS, MODERN,
2-STOREY APARTMENTS
2 BEDROOMS—$[illegible]
3 BEDROOMS—$[illegible]
Clean, storage, heat, fridge, stove, radio laundry facilities. On bus route, near village and theatre.
Call EV 3-7397
MEARS & WHYTE
OAK BAY REALTY LTD.
2188 Oak Bay Avenue

APARTMENT
Compare three rooms and you will find they are the lowest in Victoria for the newer modern apartment. Rent for 1-bedroom apartment with patio from $67.50. We accept a low rent to attract permanent occupants. 1008 Fairfield Rd. Site 2. EV 3-4[illegible] or [illegible] Price. 1214 Quadra St. EV 5-2488 anytime.

Heated, Self Contained Apartment for Rent.
Living room, bedroom, kitchen, etc. Full basement. $50 per month.
EV 3-7842

THE EDINBURGH
EV 4-8006 1140 [illegible]
Large bright 1-BR suites $[illegible] (separate) heated. Call [illegible]

CARLTON [illegible] Large living room, carpeted, kitchen, stove and fridge, automatic TV hookup, laundry facilities. Good [illegible] $[illegible] per month.

SHARLADO APTS. 1101 STADA CONA AVE. Modern, well furnished, all kitchen, stove and fridge, bathroom, margin, TV hookup, laundry facilities. $75 per month.

THE WESTCHESTER APTS. 1240 FORT ST. — modern, spacious, suitable for married couple or business girl. Walking distance to town. Equipped with electric stove and fridge, heated laundry facilities. $75 to $80 per mo.
DOVER APTS. — 634 CORMORANT. One bedroom apt. stove and fridge, heated. $65.

MORRISON APTS. — 1155 HILLSIDE AV. Bachelor etc., large rooms, kitchen heated. (Man only). $45 per mo.
Contact Rental Dept.
KER & STEPHENSON LIMITED
930 Government St. EV 5-8411

VANMEARE MANOR
1053 VANCOUVER ST.
Quiet residential but walking distance to town. One bedroom suite. Large living room, dining area, modern stove and fridge, large bedroom, [illegible] TV hookup, laundry facilities. Adults only. Rent $[illegible] per mo. Apply caretaker or
Contact Rental Dept.
KER & STEPHENSON LIMITED
930 Government St.
EV 5-8411

PARK BOULEVARD APTS.
1030 PARK BLVD.
1-bedroom suite opposite Beacon Hill Park. Large living room, dining area, kitchen stove and fridge, large bedroom, bathroom, enclosed fireplace. $[illegible] per mo. Also bachelor suite at $[illegible] per mo. Contact caretaker or
Contact Rental Dept.
KER & STEPHENSON LIMITED
930 Government St.
EV 5-8411

1-BEDROOM SUITE, ELEC STOVE and fridge, $70 per month. Close to Jubilee Hospital.
2-bedroom suite, elec. stove, fridge, HW heat, $77 per month. Reduced rent. Alexandra Apts. 701 Pandora, top floor, [illegible] Suite 402.
BOORMAN INVESTMENT CO. Ltd.
611 Fort St. EV 3-7124

RICHFIELD APTS.
Corner of Richmond and Fairfield. Two suites available in this quiet comfortable apartment. Wall-to-wall carpet, drapes, stove and fridge in each, laundry facilities. Rents [illegible].
Call Mr. Murphy at Richfield Apts. EV 5-8438 or Fraser Bacon, 730 Pandora. EV 3-9411

824 QUADRA
Oil hot water heated units available end of September at $70 per mo. Elec. range and fridge are included and laundry facilities. Inspection Stewart Clark Ltd. EV 5-2021. 600 Broughton St.

OAK BAY-WILLOWS AREA. LARGE 1-bedroom suite on ground floor. No stairs. Close to shopping, bus and beach. Adults. Apply Mr. Johnson, 11 Lancaster Manor or Monarch Holdings Ltd. EV 5-7613

ROCKLAND AVENUE
LOVELY VIEW. 1-BEDROOM suite $130 per month suitable for tenant with large furniture. Randall's Ltd. EV 4-6189

OIL HEATED ONE BEDROOM suite available immediately, close to transportation and in quiet area. $60 per month. Phone Buz Fraser at EV 2-9411. Newstead Realty Ltd.

ONE BEDROOM SUITE, LIVING room, dinette, kitchen and bathroom, fridge, electric range, garage. $75. Adult only. EV 5-9466. Catherine Court, 792 Gorge Rd. West.

MODERN 3-ROOM GROUND-floor apartment with excellent view. Electric stove, refrigerator, [illegible]. Male tenant adults. $75. Also new 3-room suite $60. EV 3-6222.

VACANT BED-SITTING APARTment, electric kitchen, washer, hot water. Empress at Cook. Phone EV 5-9[illegible]

AVAILABLE OCT. 1ST. NEWLY decorated 3-room suite, 1 bedroom, near D.V.A. and Jubilee Hospitals. Immediate rent. EV 4-6033

MAY LODGE 1-BEDROOM apt. Modern block, quiet tenants, electric stove and frig, automatic laundry, garage available. EV 3-2630

APARTOUR WARM GROUND floor suite. Central. 3 rooms and bath. Fireplace, gas range, fridge. [illegible] EV 2-4280

2nd ATTRACTIVE 3-

The Daily Crossword Puzzle

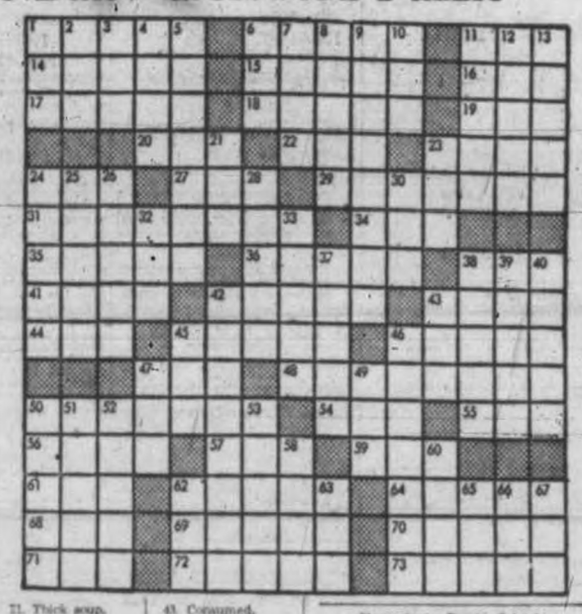

ACROSS
1. Goddess of beauty.
6. Form.
11. Companion.
14. Angry.
15. Medicinal tablets.
16. Tree yielding agarbi.
17. Anxious.
18. 2-letter sign.
19. Uncooked.
20. Drink slowly.
22. Character in Uncle Tom's Cabin.
23. Persian fairy.
24. Fruit drink.
27. Rowing implement.
29. Hills in regard.
31. Disagrees.
34. Vase.
35. Engagements.
36. Dazzling.
38. Chief signal officer (abbr.).
41. Enough: poetic.
42. Rear.
43. Native of Arabia.
44. Knew.
45. Assists.
46. Vestment.
47. Vegetable.
48. Pieces.
50. Unruly.
54. Golf mound.
55. Organ of sight.
56. Middlings.
57. Follower.
58. Shade tree.
61. Put on.
62. Hips.
64. Lukewarm.
68. Superlative ending.
69. Tight.
70. Eat away.
71. Legal matters.
72. Fall flower.
73. Fortress.

DOWN
1. Content.
2. Period of time.
3. Fine! fault.
4. American Indians.
5. Sober.
6. Mineral spring.
7. Employ.
8. Is living.
9. Enjoyment.
10. Worm.
11. Thick soup.
12. Fiber.
13. American writer.
21. Gaffle touch.
23. Enclosure.
24. Viper.
26. Goddess of woods.
28. Prevent.
29. Royal.
30. Attempt.
32. Church seat.
33. Slides.
37. Resource.
38. Old woman.
39. Taste of salt.
40. Fat.
42. Knows.
43. Consumed.
45. That girl.
46. Furnacemen who refines ore.
47. Play on words.
49. Turn right.
50. Beneath.
51. Lasso.
52. Holy water basins.
53. Feat of skill.
56. Gaelic.
60. Nothing but.
62. Lemon native.
63. Ever (contr.).
65. Seed case.
66. Girl's name.
67. Lair.

Yesterday's Puzzle Solved:

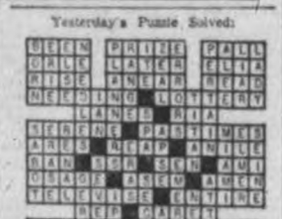

(Released by The Bell Syndicate, Inc.)

133 HOUSES TO RENT UNFURNISHED

P. R. BROWN RENTALS
5 PRICE ROAD. Close to Esquimalt Lagoon. Four rooms and bath. $50 month.
46 DAVIDA STREET. Three rooms and bath. Some furniture. $60 month.
3843 MERRIMAN DRIVE. Good family home: large living room, guest-size dining room, four bedrooms, 4-pce bath, plus 2-pce bath. Cabinet kitchen with dining area. Full basement, OOM heat. Separate garage. $135 month.
2162 CADBORO BAY RD. Attractive side by side duplex. LR, dinette, 2 bedrms, 4-pce bath, elec. range. OOM heat. Full basement with drive-in garage. $85 month.
P. R. BROWN & SONS LTD. 762 Fort Street. EV 5-3435 anytime or EV 3-7307 evenings.

$165 and $155. 2 view homes.
$118. 4-bedroom 14-year-old Quadra Street home. Hot water, oil heat.
$105. 2 new 3-bedrm homes.
$90. 2-bedrm; oil heat. Gorge view.
$85. New 3-bedrm, oil heat.
$72. Neat 2-bedrm, C & W heat.
$66. 1249 Finlayson. Bigger 2-bedrm home. C-W heat.
$60. Fairfield. Clean, older 3-bedrm home on large lot.
PEMBERTON, HOLMES LTD.
1002 Government St. Phone EV 4-8124

$600 CRESTVIEW RD.—Executive 3-bedrm home, two bedrms are twin size, living room, dining room, kitchen, family bathroom, rumpus room, built-in-barbecue, 2-car garage. Available Oct. 15th on lease. View by appointment only. $165 per mo.
Contact Rental Dept.
KER & STEPHENSON LIMITED
909 Government St.
EV 5-3411

ESQUIMALT
Sm3 duplex at 1203 Colville Rd. for rent or sale on low down payment. 3 rms, bath and utility, oil heat. $36.00 range and fridge included at $65 per month.
ST. JOSEPH'S AREA
Duplex available end of month. $65 per month.
Swinerton, Stewart Clark Ltd.
EV 5-2481

2438 BEACH DRIVE—Seaview. 3-bedrm house, living room, dining room, kitchen wired, bathroom, hot water heated. $100 per mo. OR sale
Contact Rental Dept.
KER & STEPHENSON LIMITED
909 Government St.
EV 5-3411

B.C. LAND RENTALS
2491 FINLAYSON. Two bedrms. $80.
3156 BECKTON. Cordova Bay. Contemporary two-bedroom. $115.
414 HEATHER. $50 rents a two-bedroom house and a one-room cottage.
Call Mr. Wallace. EV 4-4115

BRAND NEW TWO-BEDROOM home. Year's lease. References a must.
THE CITY BROKERAGE
EV 4-3022 1018 Blanshard EV 2-5997

RENT, WITH OPTION TO BUY, lake frontage, Langford, living room with fireplace, 1 bedroom, new wiring and plumbing. EV 3-6981 or GR 8-1616.

GORGE—3 bedrms, modern, bsmt, oil heat; $110 per month.
WATERFRONT — 2 bedrms, bsmt; Pat Bay Highway; $75 per month.
Western Homes Ltd., EV 2-2137

3-BEDROOM HOME, WALKING distance to downtown; oil stove and 3-piece bath; limited storage; $65 month. Gordie Reed, 1020 Cook. EV 5-5324; eves., EV 6-1678.

KELVIN ROAD, 3-BR, $65. DALLAS Road, superb view, partly furnished, for 6 mo., $100. C. G. Heisterman & Co. Ltd., 1121 Blanshard St. Ph. EV 3-4161.

MODERN 2-BEDROOM SIDE-BY-side duplex. Automatic oil heat, wired for electric range; garage. Jubilee Hospital area. $75 a month. EV 3-3613 or EV 6-4903.

$67.50. FAIRFIELD OR NEAR DALLAS. Stucco, 1 bedroom, side-by-side duplexes. Oak floors, near school, bus, sea and park. C. N. Montague Co. EV 4-9319, EV 3-5957.

SMALL, OLDER TYPE, SECLUDED in pleasant area; near bus and stores; suitable for middle-aged or retired farm couple. Inquire at 2917 Cedar Hill Crossroad.

OAK BAY, MODERN 3-BEDROOM, side-by-side duplex. Secluded location, near theatre and shopping, oil heating, garden, stove, $100. Available Nov 1. EV 4-6611.

AVAILABLE OCT. 1, MODERN 2-bedroom house wired for range and dryer. Oil heat. Fireplace. Garage. Rent, $67. Phone GR 9-3364.

MODERN 6-ROOM HOUSE, OIL furnace and oil range. Close to town and school. $75. Inquire at 721 Cloverdale.

5-ROOM HOUSE, CENTRALLY LOCated. Automatic oil furnace. Full basement and garage. All in good condition. EV 3-5349 or EV 2-6193.

CLEAN, 2-BEDROOM HOME, OIL-O-Matic, full basement, drive-in garage, fenced lot, including stove, frig and washer. EV 5-1325.

LARGE, MODERN, COUNTRY home, 3 bedrooms and den, 16 miles out, gardener supplied. $150. Phone EV 5-2466, EV 2-9988.

5-ROOM HOUSE, WITH BASEMENT, furnace and drive-in garage. City, near school and stores. $55. EV 5-1523.

ESQUIMALT SIDE-BY-SIDE TWO-bedroom mod-rn duplex, basement, garage. Oil-O-Matic heat. Vacant Oct. 16. $85. GR 7-3182.

GORGE DISTRICT, 2 BEDROOMS, large living room, cabinet kitchen, and utility, wired for range, oil heat, garage, $70. EV 2-3889.

ESQUIMALT 4-ROOM HOUSE. Wired for electric range, basement and furnace. Rent $45.50. Phone EV 5-6802.

ESQUIMALT WATERFRONT
Two-bedroom bungalow with large LR, kitchen and bathroom. $90. F. W. Cabelda Ltd. EV 3-7174.

FAIRFIELD DISTRICT. 5-ROOM house, automatic heat, elec range, automatic hot water. Early possession. $75. EV 3-1673.

SIDE-BY-SIDE DUPLEX, 4 ROOMS, Michigan Street, close to Buildings. Available now. $50 including water. EV 4-2630 or EV 4-6959.

THREE-ROOM UPPER DUPLEX 1 bedroom. On bus route. $40 mo. 1355 Vining Street. EV 3-2200.

LANGFORD, LARGE DUPLEX suite, 1 bedroom. Very nice. $88. GR 8-2877.

4 ROOMS, 2 BEDROOMS, LIVING room, kitchen, bathroom, 2 lots. GR 9-2526.

4-ROOM HOUSE, 2715 SOOKE RD. Glen Lake Centre. $40. Vacant Oct. 1. GR 8-2687.

SMALL COTTAGE FOR RENT AT Langford, partly furnished. Suit pensioners, $30 mo. EV 2-9816.

2-BEDROOM DUPLEX, DOWNtown, adults. 1134 View. Hot-air sawdust furnace. $75. EV 2-6071.

2-ROOM DWELLING WITH OIL range, shower, garage. Lagoon. $35 a month. Phone GR 8-3187.

WELL PLANNED AND EQUIPPED post and beam waterfront home. Sale Sale or rent. 137 Kingham Place.

3-ROOM HOUSE WITH OIL stove, fenced yard. Suitable for couple. $55. EV 4-3979.

HAPPY VALLEY 4-ROOM COTtage, automatic oil heat, fireplace. GR 8-3918.

2 OR 3-BEDROOM, LARGE, OLDER home, 3b tenn. $70 per month. GR 9-1443.

JUBILEE, SIDE-BY-SIDE DUPLEX, two bedrooms, automatic heat, electric range, garage, $75. GR 7-1404.

OAK BAY BORDER
3-bedroom bungalow, oil heat, basement, garage. $95. EV 3-8047.

REASONABLE 3-BEDROOM home, walking distance. 2011 Rose St.

NEW 2 AND 3-BEDROOM DUplexes, Langford. $60 and $65. Ph. GR 8-2726.

CONGENIAL WORKING WIDOW to share 2-bedrm. modern home. Gorge district. Phone EV 4-7915.

975 BANK. 3-BEDRM HOUSE, $90. Available Oct. 15. Owner GR 9-1769.

CLEAN 3-BEDROOM BUNGALOW. Glen Lake. $55. GR 8-6365.

NEW 3-RM DUPLEX, $90 MONTH. 1464 Fairfield Rd. EV 4-3828.

5-ROOM BUNGALOW, CLEAN, OIL heat. $55. EV 2-1660.

4-ROOM COTTAGE, SOUTH OAK Bay. $50 month. EV 3-1791.

3-ROOM HOUSE FOR RENT. OLD Gold Road, Rosling. GR 6-1988.

NEAR COLLEGE, BIG 3 STORE, large modern duplex. $90. EV 3-8047.

7 ROOMS, 880 MARKET STREET. Free moving. EV 3-8088.

BLANSHARD ST — UPPER DUplex, 3 rms and bath. $45. GR 7-1368.

3-BEDROOM SIDE-BY-SIDE DUplex, 964 Inverness. $55. EV 3-7807.

2-BEDROOM UPPER DUPLEX, close to town. Heated. EV 5-7961.

4-ROOM HOUSE, OIL STOVE. $45. 122 Rendall. EV 5-0265.

133 HOUSES TO RENT UNFURNISHED

NEW DUPLEX, GORGE BUS route, available Oct. 1. Each unit consists of the following: 3 bedrooms, kitchen, living room, bathroom, oil heat, electric range, full basement, carport. $130 per month, each. Ph. EV 2-4317.

ARDMORE WATERFRONT.—Available Oct. 1. Modern secluded home. Rent $85 per month to responsible tenants. No small children please. Hagar & Swayne Ltd. EV 4-0531, 614 Yates St.

3-YR-OLD, 2-BEDROOM, OIL-heated, full basement, stucco bungalow, available immediately; $76 per month. Phone Buzz Fraser at EV 2-8177 or EV 5-4535. Newstead Realty Ltd.

2-BEDROOM HOME
on quiet street, close to City centre; full basement; wired for electric stove; very clean. Immediate possession. $75 per month.
Victoria Realty Ltd. EV 3-8145

LARGE 3-STOREY HOUSE AT 405 Dunedin. Mostly furnished. Suitable for renting rooms or boarders. Reasonable rent for careful tenants. Apply weekdays, Stewart & Hudson, Gorge Road.

OAK BAY BORDER. 2-BEDROOM bungalow. Full basement, oil heat, wired for range, $60 per month. Mr. Clarke EV 5-5794, EV 2-6817.
Clarke & Wallace Realty Ltd.

134 HOUSES WANTED TO RENT

YOUNG FAMILY WITH 2 CHILdren would rent your 2 or 3-bedroom home with option or would buy now with a low down payment. (Excellent references). Call Pat Murphy at EV 2-8117. Newstead Realty Ltd.

WANTED LARGE 3-BEDROOM with sun porch, 1st floor. Up to $125. Client from U.S.A. will leafe. George Randall Ltd., 737 Pandora Ave. EV 4-8109.

WE ARE URGENTLY IN NEED OF 2 to 4-bedroom home for reliable client, up to $150 per month. List your rentals with Mrs. Simpson. EV 2-4231. Rithet Consolidated Ltd.

WANTED — HOUSE TO RENT FOR refined family, large rooms. Oak Bay preferred. Rent moderate for good care and interest. Victoria Press, Box 349.

URGENTLY REQUIRED—3 OR 4-bedrm home. Equimalt area, for army family. Victoria Press, Box 230

3-BEDROOM DUPLEX OR HOUSE. Gorge area. 1-year lease, if reasonable. GR 8-2541.

137 HALLS, STORES AND OFFICES TO RENT

JONES BLDG., 735 FORT ST.—2 small suites, available now, suit small professional business or salesman. $45 per month.
SCOLLARD BLDG.—600 sq. ft. office space, available Nov. 1. Reasonable rent. Will alter to suit tenant. 5-year-lease if required.
TIMES BLDG., 630 FORT ST.—55 sq. ft. top floor, available immediately, reasonable rent. Elevator and janitor service included.
Contact Rental Dept.
KER & STEPHENSON LTD.
909 Government Street,
EV 5-3411

DOUGLAS STREET
Store with approx. 1,200 sq. ft. and double plumbing. Available at $135 per month.
Also
Double office, well heated—janitor services and parking space provided. Rent $60 per month.
Apply H. Burridge, F. N. Cabeldu, EV 3-7174 or eves. GR 7-6645.

1551 OAK BAY AVENUE (Junction). About 850 square feet. Large display windows. OOM heat included in rent of $80 month.
P. R. BROWN AND SONS LTD., 762 Fort Street. EV 5-3435 anytime or EV 3-7307 evenings.

STUART AND OTHER BUILDings, office space available, reasonable rents. C. G. Heisterman & Co. Ltd., 1121 Blanshard St. EV 3-4161.

400 SQ. FT. OF HEATED OFFICE space on Government Street, ground floor, glass front. Small storage area. $75 a month. EV 5-8942.

"OPPOSITE THE BAY"
Store or office space. There is no better. Excellent lease to right party. Mr. Webster. EV 6-6827.

B.C. LAND RENTALS
Stores, Offices and storage space to rent. Call Mr. Wallace. EV 4-4115.

815 VIEW ST., BUILDING, FORMerly Masters Motors Co. Phone owner. GR 9-1789.

STUDIO OR OFFICE AT 1318 Broad St. $35. EV 4-1843.

OFFICE WITH LIGHT AND HEAT. $30. 734 Fort. EV 5-5828.

STORES AND OFFICES FOR rent. Apply 2010 Douglas St.

$60 A MONTH STORE AT 1118 Quadra, 360 sq. ft. GR 8-4499.

140 PERSONAL LOANS

MONEY AVAILABLE
Consolidate Debts and Reduce Monthly Payments!

Amount	Payments
$ 507	$25.00
$1,000	$41.45
$1,500	$57.00

Loans of $1,500 and up fully insured against sickness, accident and death at no extra cost.
CRESCENT FINANCE
CANADIAN—COAST-TO-COAST
742 Yates EV 6-2407

PRESCRIPTION FOR PAYING BILLS
Pay 'em off with a low-cost, life-insured
SCOTIA PLAN LOAN
THE BANK OF NOVA SCOTIA

141 MORTGAGE LOANS AND INSURANCE

MONEY
MONEY
MONEY
First mortgages available without bonus, Greater Victoria, Sidney, Langford, and surrounding areas. New or older homes. Call P. Bailey, EV 3-6022, eves. EV 5-7580. SEYMOUR E. BUSHE & SONS LTD. Rm 310, 612 View St., Victoria.

WE PAY THE HIGHEST CASH PRICES FOR MORTGAGES AND AGREEMENTS
Money available for new first or second mortgages with repayment terms and interest rates to suit your requirements. If your present mortgage payments are too high we will refinance your property.
IF ITS MORTGAGE BUSINESS WE HANDLE IT.
MR. ERIC CHARMAN. EV 5-9763
FAIRFIELD REALTY 335 Cook St.

I CAN USUALLY OBTAIN A HIGHER PRICE for your 2nd mortgage or agreement. VICTORIA AND ISLAND Loans arranged on 2nd mortgage security, or I will be pleased to appraise your document for outright sale, without obligation. REFINANCING.
7% and 7½% 1st MORTGAGES
COUNTRY MORTGAGES
Progressive Building Mortgages
DOUGLAS HAWKES, 817-A Fort.
EV 4-7128 (after hours EV 5-2269)

IMMEDIATE CASH FOR MORTgage loans. Quick decisions, repayment to suit. Current rate of interest. Discuss your financial problem with our mortgage department. Mortgages and Agreements purchased.
P. R. BROWN & SONS LTD.
"Serving Victoria For Over Half A Century"
762 Fort Street Phone EV 5-3435

MONEY TO LOAN
We have the following amounts available for first mortgages:

$1,000	$1,500	$2,500	$3,000
$3,500	$4,000	$4,250	$4,500
	$5,000	$10,000	

Current rates of interest.
No delays. Quick Decisions
Brown Bros. Agencies Ltd.
1129 Blanshard St. EV 5-8171

ARE YOU RECEIVING MONTHLY payments on the balance owing to you from the sale of your property? Here is your chance to get immediate cash for your equity. Contact
W. ROSS
COMMONWEALTH MTGE.
631 Yates
EV 5-6741 24-Hr. Service

WANTED TO PURCHASE
Agreements and 1st and 2nd mortgages. Cash waiting. Quick decisions.
A. BERNARD & CO. LTD.
629 Fort Street EV 4-9323

141 MORTGAGE LOANS AND INSURANCE

PRIVATE MORTGAGE FUNDS available immediately. Large or small amounts. A. Bernard & Co. Ltd., 629 Fort Street. EV 4-9323.

PRIVATE INVESTOR WILL PAY well for sound mortgages. Phone GR 7-6782.

FOR FAST SALES — LIST WITH DALBY & CO 1020 BLANSHARD EV 3-6347

FIRST MORTGAGE $8,331 FOR $7,000 cash or what offers? Payment at $75 a month at 7%. Ph. EV 3-9017.

FOR SALE, SECOND MORTGAGE, $5,450. 7% interest. Generous discount. GR 7-2432.

142 WANTED TO BORROW

THE FOLLOWING IS A SELECTION OF THE MANY GILT-EDGED, FIRST MORTGAGE INVESTMENTS WHICH ARE CURRENTLY AVAILABLE:
$1,600 REPAYABLE $20 PER MONTH. INTEREST 7%. 5-YEAR TERM.
$4,000 REPAYABLE $45 PER MONTH. INTEREST 7%. 3-YEAR TERM.
$4,000 REPAYABLE $60 PER MONTH. INTEREST 7½%. 5-YEAR TERM.
ALL THESE INVESTMENTS HAVE BEEN VERY CAREFULLY CREDIT CHECKED. INQUIRIES, WITHOUT OBLIGATION, INVITED. MR. ERIC CHARMAN, EV 5-9763. FAIRFIELD REALTY, 335 COOK.

WANTED TO BORROW $2,000. RETURN $2,500 over a period of three years at $50 per month. GR 7-3419 or after 5 EV 2-5736.

$1,700 BUYS $2,600. 2ND MORTgage $27 per mo. 7½%. GR 8-2736.

145 BUSINESS OPPORTUNITIES

"STEADY JOB OPPORTUNITY"
In Your Own Business
Yes, you and your wife can earn about $16,000 a year in this old-established downtown business. Present owners are engaged in other fields after successful operation, so they may accept some property or mortgage papers for down payment, or if it is a reliable party they probably would consider as low as $4,000 down payment. FULL ASKING PRICE ONLY $37,000. GOOD TERMS.
For further information contact GEORGE J. GOMBOS at EV 5-6741, Northwestern Securities of Victoria Ltd at any time.

TRIPLEX
DRASTICALLY REDUCED
This has 3 self-contained units side by side. The owner has not time to look after it and wants it sold this month. To do this he has agreed to a 25% reduction in price. It is now a real buy for someone who wants to live there or has some spare time to look after it. The down payment is not important. What we want is some sincere person who can use this property. For full particulars please call.
Mr. Gaddes, Eves. EV 5-7619
Swinerton, Stewart Clark Ltd.

ISLAND INVESTMENT CO. LTD.
774 Fort St. EV 4-7146-7

NEW SIDE-BY-SIDE DUPLEX
$2,000 will handle this lovely 2-bedroom duplex. Overlooking Gorge Park, quiet locality, full basements. Oil heat and delightful sundecks off dining areas. Rents $95 each side. Large NHA mtge.
Price $22,500
Call Mrs. Seguin, res. EV 3-6973.

REGISTERED REST HOME
Licensed for 12 guests, has been approved for 16. Three large treed lots. Can be extended for more guests. Well furnished and in excellent condition. All private guests, owner's suite. Full basement. O-O-M heat, quiet area. Will trade for home in Nanaimo.
To view call Jack Brown, res. EV 4-6716.
Pemberton, Holmes Ltd. EV 4-8126.

5 SUITE APT.
Ideal rental area. Consisting of 4 spacious bedroom suites with 13x20 LR, dining rm, thru hall. Oak floors. 2 bedrooms. Bathroom with tile fir. Kitchen with fridge and range. Plus bachelor suite. Lockers and laundry room. 4 garages. Hot water oil G.E. furnace. Owner would consider 1st mortgage as part payment. Gross revenue $5,040 per year. A good investment at $30,500. C. Carpenter. EV 4-0531, eves. GR 7-1428.

Hagar & Swayne Ltd., 614 Yates St.

SAFE, SOUND INVESTMENT
APARTMENT MOTOR HOTEL
Near the Empress. Same owner many years, now retiring. You may buy this clear title building and business on reasonable terms at a price that will astonish you. Enjoy steady ample income from this manager operated, substantial business that you will be proud to own. For full particulars call Jack Mauch EV 2-7276. Town & Country Homes Ltd.

ESQUIMALT
NEW DUPLEX
$4000 OR LESS
This brand-new side-by-side duplex has 2 bedrooms each side, full basement, with carports—located in best rental area in Victoria. Close to everything. One side rented for $100 a month. P.I.—$112 per month.
Asking Price $21,500
Contact N. Krienke or Chas. Giddy, 1314 Quadra. EV 5-2458, Byron Price.

HANDSOME PROFIT
LARGE BUSINESS
SOLID GOLD OPPORTUNITY
For sale—business, stock and equipment for $155,000—with a long lease to suit purchaser, on a monthly rent of premises, or with buildings and land en bloc for $325,000. Clear title for cash or terms available on either plan. Long established and steady year in and year out. Retirement reason for this opportunity. This will bear the closest scrutiny. F. Marconi. EV 2-8111, after hours GR 8-3549.
THE CANADA TRUST COMPANY
View at Broad Street

12 SUITES
APPROX ⅔ ACRE
OPPORTUNITY
Receive over 9% net on the total investment and either add to the present building or future High Rise Apartment Site. Fine high location in James Bay. Not a conversion, all 1-bedroom self-contained suites. Reasonable rents with very few vacancies. Cottage on property. Investigate this. Exclusive listing. Full price $52,000.
Call Mr. Rose, EV 4-4115 anytime. B.C. Land & Investment, 922 Government Street.

SIX SUITES, BEACON HILL. ALL suites have an excellent sea view (not a conversion). Fully rented to long established tenants. Especially suited for a tenant-owner. New stoves and refrigerators. No worries. Owner must leave city only reason for selling. With a good covenant this property will be sold on very reasonable terms. Mr. Shaver. Dickie & Shaver Realty Ltd., Phone EV 2-4312 or EV 2-9444 (evenings).

DE LUXE MODERN 9-SUITE APT. house. No vacancies. Owner will exchange his equity, about $20,000, for house, property, mortgage paper, here, Calgary or Edmonton. We will stand strictest investigation. Mr. Jones, Jones & Scott Ltd., 332 Yarrow Building. EV 3-3723; residence EV 3-2202.

LARGE FAMILY-TYPE BAKERY business with living quarters. Excellent turnover. Attractive terms. Apply Box 67, Cumberland, B.C., or telephone EV 4-8013.

DOWNTOWN RESTAURANT. ILLness forces owner to sell. Steady trade on busy street. Well equipped. Terms. Victoria Press, Box 352.

FOR SALE — 5-YEAR-OLD 8 x 8 duplex in Esquimalt, best rental area. Private sale. Reply Victoria Press, Box 353.

IN ROCKLAND AREA, NICE APT. block. Seven suites, never a vacancy. Price, $37,500. By owner, EV 4-5802.

SHOE REPAIR SHOP, APPLY 615 Johnson St.

145 BUSINESS OPPORTUNITIES

R R R R R R R R R R R R
ABSOLUTE
POSITIVE
BUYS
FISHING RESORT—with cafe, store for groceries and fishing supplies, camping area for 100 tents, pads for 20 trailers, all with sewer and light connections, kitchens, toilets and showers. Two rental units, workshop and parts dept., 34 BOATS with motors. Wharf for private boats. Gasoline and oil barge, 12,000-gallon capacity. AND SITUATED ON 10 ACRES of the most desired BEACH frontage on the Island.. An absolute GOLD MINE for the energetic-minded person. Asking price only $148,000. See us and discuss terms, etc. Exclusive listing. L. H. RANDS of George Randall Ltd., 737 Pandora, EV 2-8980; office, EV 4-8109.
OAK BAY APT.
This 13-SUITE block MUST BE SOLD. Located on a key corner LOT. The rentals more than take care of your expenses and mortgage payments plus good interest on your INVESTMENT. The asking price is only $49,500 and at that open for offers or TRADE FOR A CLEAR TITLE HOME. EXCLUSIVE WITH L. H. RANDS, EV 2-8980, or office EV 4-8109.
DALLAS-DOUGLAS AREA
APT.-ZONED LOT FOR 24 SUITES, with a LAGE DUPLEX in beautiful condition worthy of your residence or rental investment, this property will increase in value DUE to the proximity of the park and new apt. bldgs. REALLY well priced at $28,500 on easy terms. CALL R. L. H. RANDS, NOW at EV 2-8980, or office, EV 4-8109. GEO. RANDALL LTD., 737 Pandora Avenue.
R R R R R R R R R R R R

GROCERY STORE
ALL CASH BUSINESS
Over $100,000 turnover. Self-serve, with good fixtures and stock. Excellent location. For further information contact V. Wong. EV 5-2458, Byron Price, 1314 Quadra Street.

DOWNTOWN MOTOR HOTEL
Located in a choice part of the city near all conveniences, this year-round operation is manager-operated and shows an excellent gross income in the excess of $50,000 annually. Ample guest parking area plus room for expansion makes this a very attractive proposition which shouldn't be overlooked. Owner wishes to retire and is offering this clear title property for far below market value. Terms may be arranged. Complete statements and details at our office. Just call or write Mr. Elmer Bryan, EV 2-6235 anytime. J. H. Whittome & Co. Ltd.

COFFEE AND BAKE SHOP
A well-located small business, ideal for one operator. Long lease available at reasonable rent. No night or Sunday work. Price reduced for quick sale on easy terms to only $6,650.
Phone G. Haney, res. EV 2-2586
Pemberton, Holmes Ltd. EV 4-8126

MILLSTREAM FISH AND CHIPS
ORIGINAL OWNER RETIRING
$1500 DOWN
BALANCE AT $90 MONTH
Stan Birch
EV 4-0531, eves., GR 8-1545
HAGAR & SWAYNE LTD.
614 Yates Street

DO YOU LIKE PEOPLE?
Are you interested in a business which age and education do not count and your income is governed by your willingness to give service to others? Write Victoria Press, Box 342.

FOR LEASE—HOME STATION IN Glen Lake, direct from owner. Low rental, minimum capital required. Established business. Available now. Phone day, EV 4-6107; evenings, GR 7-6683.

145 BUSINESS OPPORTUNITIES

MOTEL
Situated close in the city of Victoria where tourist industry keeps on increasing yearly. 12 UNITS, each with living room, bedroom, kitchen and full bathroom. Smart office, storeroom and laundry room. Paved lot with plenty of expansion room. Two years old. Nicely furnished. Main road location in Auto Court row. Vendors will consider house in trade plus cash to $40,000.
Full Price $89,000
Full particulars from exclusive agent, Jem Wright, EV 2-2181, res. GR 7-1609.
HARRY FOSTER LIMITED
1732 Douglas St.

"IN TOWN" TIRE SERVICE
Completely equipped in the best modern manner, this tire shop offers you INDEPENDENCE. No products contract, not a lease deal. You own the buildings and the land. Why not take the step you've dreamed of!! BE INDEPENDENT. Call STAN ROZYLO at EV 5-6741 now and hear and see the deal of a lifetime. Priced to sell now!! Call EV 5-6741, Northwestern Securities of Victoria Ltd.

CITY CAFE
Business, equipment and fixtures of well located cafe. Seats 30. Lots of parking plus steady local trade. Two people can handle. Open 6.30 to 5. Auditors statement available. Will sell on terms to reliable party or trade for property or mortgage.
Price $6500
Call C. Walsh
Morey & Johnstone Ltd.
GR 7-1811 EV 2-6835

"REST HOME"
A Wonderful Opportunity
To own a government licenced home WITH REVENUE OF $3,500 PER MONTH. This is a lovely clean, well equipped home on a beautiful estate with trees, garden and view. For particulars please call MRS. SIMPSON EV 5-6741, Northwestern Securities of Victoria Ltd.

BOWLING ALLEYS
Located on beautiful Vancouver Island, 3 and 10 pin, plus coffee bar. A lovely set-up with liv. quarters. Fall and winter leagues just starting. Good terms to responsible party. Trades considered. Price, including bldg.
$55,000
Roy Gill, res. EV 4-4318
Financial Survey Ltd. EV 4-9905

FULL PRICE $7950
Property, Stock and Fixtures
Illness forces quick sale
A good little business suitable for older couple. Should provide a living besides having your own home (city location). Property and store in good condition. Full basement. Nice garden. Phone A. E. Seeber, EV 4-9916, res. EV 5-2875.
Financial Survey Ltd.

WELL-KNOWN RESTAURANT
Selling as going concern. Owner wishes to retire. Established for 11 years in ideal location in major West Vancouver shopping centre. Fully licensed. Excellent opportunity for experienced restaurateur. Principals only. Phone WA 2-1769 or write Victoria Press, Box 358.

HANDYMAN
2 REVENUE HOMES
Low down payment and easy terms buys close-in extremely well located property. Full price only $15,900. Owner anxious to sell. Call Mr. Mauch, EV 2-7276. Town & Country Homes Ltd.

SXS DUPLEX
SOUTH OF THE AVENUE
Each side has nice living room, dining area, cabinet kitchen, Pembroke bath, 2 bedrooms, basement, oil heat, drive-in garage and oak floors. It is only 6 years old and is in a convenient location near bus. Price $16,800. Mr. Clarke EV 5-8794, EV 2-6817.

REVENUE PROPERTY
Four suites at 532 Linden Avenue. Solid building throughout. Johns Manville siding and packaged oil heating plant. One 2-room suite and 3 3-room suites all self contained. Gross revenue $2,484. Taxes $373. Full price $15,900. Terms available. Call Mr. Cameron or Mr. Wallace, EV 4-4115 anytime. B.C. Land & Investment.

GROCERY AND CONFECTIONERY
If you are looking for one that is really paying off, this is it! Highway location, 15 min. from city. No super-market opposition. Nice-size store. Well equipped. Excellent turnover. A real buy at $1,700, plus stock at invoice.
Stan Hyland, res. EV 3-3226
Financial Survey Ltd. EV 4-9905

THIS INVESTOR WANTS (1) Apartment site in Oak Bay with sea view or (2) apartment block with sea view or (3) downtown business block that $20,000 cash plus $50,000 real estate will handle. Post office Box 203, Victoria.

LIVE FREE
IN LOVELY LOCATION
Furnished 4-suite apartment with nice 3-bedroom suite for owner (or could be used as guest or boarding house). Low down payment or trade for late model car. GR 9-5652.

TRIPLEX—$9,900
OR NEAREST OFFER
3 large, bright, self-contained suites in good rental district. Let the tenants make the payments. Ph. EV 4-2242.

INVESTORS
Vic. West. Up-and-down duplex, 1,100 sq. ft. each floor. Oil-o-Matic, full basement, stoves and fridges. $1,000 down. $7,300. EV 4-1324. Ph. EV 3-6361.

147 EXCHANGE REAL ESTATE

LARGE THRIVING WATERFRONT auto court. Owner will sell or consider trade. Your proposition is invited. Contact TED GRAVES, EV 5-6741 or EV 3-1912. Northwestern Securities of Victoria Ltd.

147 EXCHANGE REAL ESTATE

WE'LL BUY
YOUR HOUSE
You are now free to purchase the home you want through our new guaranteed purchase plan of the home you now own. This is a new service offered by Northwestern Securities of Victoria Ltd. For further details call right now. HOMER SMITH at EV 5-6741 or GR 7-1901.

TROUBLE FREE
CLOSE TO SEA AND TOWN. 4-ste. apt. in excellent condition throughout, stucco exterior, new O-O-M HA heating, separate meters and hot water tanks. Net revenue approx. $1,850 per year. Will exchange for a good older 2 or 3-bedroom home in city Fairfield or Oak Bay, value $8,000-$9,000.
Mrs. F. Money, EV 2-4251 or EV 4-3160
RITHET CONSOLIDATED LTD.

TRADE! TRADE!
Trade your house for a new cathedral-entrance home. Four bedrooms, two bathrooms, spacious living room with floor-to-ceiling fireplace, family-size dining room. Large electric cabinet kitchen with access to sundeck. This beautiful 1,500 sq. ft. home has many, many extras for luxurious living. To view call Mr. Agnloy, EV 6-2764 anytime.

OAK BAY TRADE
YOUR HOME TOO SMALL?
Owner of charming 3-bedroom home in Oak Bay with full basement and Oil-O-Matic heating. Will trade equities for a smaller two-bedroom home in a good locality.
CALL ERIC A. MACFADYEN
P. R. BROWN AND SONS LTD.
762 FORT STREET
EV 5-3435 24 HR. SERVICE

"TRADE"
Trade your older duplex for a fully remodelled, one-bedroom house in a very good district. For further details please call G. KESZI, EV 5-6741 or EV 3-8179. Northwestern Securities of Victoria Ltd.

TRADE
1. Your 2-bedrm home for a duplex OR a modern View Royal 3-bedrm home with a large lot.
2. Your motel for a boarding house OR an apartment block.
MR. RICHARDSON EV 5-6741. Northwestern Securities of Victoria Ltd.

TRADE!!
Our client has a side-by-side duplex which he wishes to trade for a 3-bedroom home in a good area. For further information contact JACK RODGER or JOHN NEFF at EV 3-6741, EV 5-9961, or EV 2-6030. Northwestern Securities of Victoria Ltd.

SNAP—NEW 3-RM. STUCCO BUNgalow, bath, utility, de luxe cab kitchen, gas Panelait, linos, picture windows, garage, lge sea view lot, low taxes, fruit trees. Bus service, on highway. Saltspr. Only $5,950. Would exchange for Victoria home. Box 412 Chemainus, V.I. CH-6-3460.

WANTED — LARGE, 3-BEDROOM home, modern, full basement; to trade for this small but attractive, 2-bedroom, stucco bungalow with full basement, oil heat, in high Gorge. Call ALGIS KYNAS of Northwestern Securities of Victoria Ltd. at EV 5-6741, or res., EV 6-4559.

TRADE YOUR HOME FOR THIS lovely 7-suite, plus caretaker's suite, apartment block; located near the sea in Fairfield. Contact TED GRAVES or GEORGE GOMBOS, EV 5-6741 or EV 3-1912. Northwestern Securities of Victoria Ltd.

7½ ACRES OF TREED LAND around 8 miles from Victoria, $3,800. Will trade for farm or cleared land for keeping horses.
G. Stricker
Morey & Johnstone Ltd.
GR 7-1811 EV 2-6835

IS THERE AN ELDERLY COUPLE with home now too large for them who would exchange for very convenient, no-step, oil heat, 2-bedroom bungalow. Close to all conveniences in the high Gorge area. Reply to owner, Victoria Press Box 357.

WILL TRADE SIX CLEAR TITLE houses in Calgary on 8-15 suite apartment block in Victoria, if interested, please give full particulars to Victoria Press, Box 364.

149 LISTINGS WANTED

2 SMALL HOLDINGS
1 FARM
Sold last week, so as a result I require listings of this nature. Cash and term clients waiting. I require 4-bedroom older solid home, around $10,000 cash, Colwood, Happy Valley, also 3-bedroom, Saanich Peninsula with acreage. Up to $13,000. For fast, efficient service, phone "ARMY" ARMSTRONG, EV 6-3231, GR 9-2855. Colony Realty Ltd.

IN DEMAND
Your two-bedroom home with cement basement is in demand if you can afford to sell with low down payment ($900-$1,000). Clients waiting.
Call John G. Watson, GR 7-3877 or EV 5-6704.
Frank A. Martin Agencies Ltd.
1114 Blanshard Street EV 5-8704

SOLD! SOLD! SOLD!
Yes sold by Mr. Eric Charman—almost $400,000 worth residential properties since 1st January, 1961. If you are th

150 HOUSES FOR SALE

KER & STEPHENSON LIMITED
909 Government Street
EV 5-3411 Day or Night

SEA VIEW LOT PAUL'S TERRACE
Unobstructed sea view. See our sign. Exclusive. Reduced for quick sale to
$3900
EV 5-3411 Mr. Fatt EV 5-6936

CHOICE PROPERTY GORDON HEAD
2 2/3 acres or 5 lots potential with a nice country cottage. Lit. bedrm. kit and bathroom. 3 sheds (1 large). Lots of fruit and nuts. Snap bargain.
$6950
Action, don't wait.
Mr. Nichols EV 5-3411 Mr. Vallance GR 7-3089 anytime GR 7-1317

$500 DOWN $60 A MONTH
Family home, close-in, oil heat, near schools. Immediate possession.
J. R. Ford, EV 5-3411, A. L. Wagner EV 4-1965 anytime GR 7-2080

HIGH QUADRA $10,500 — $1500 DN
A smart 2-bedroom bung with basement, playroom. Auto. oil. 2-car garage. Oak trees.
Mr. Nichols EV 5-3411 Mr. Vallance GR 7-3089 anytime GR 7-1317

OAK BAY BORDER FOUR BEDROOMS
Vacant, offers, family home with large living and dining rooms, kitchen with utility, two bedrooms and bathroom on the main floor and two large bedrooms up. Must be sold. Has full basement, new automatic oil heating, attached garage, fenced lot and you can move in now.
Full Price $13,900
To view call Mr. Hamilton EV 5-3411 Eves. GR 7-1355

4 BEDROOMS EXTRA SPECIAL
From its location in a well-laid-out new street, its charming garden and exterior brick finish to its layout of rooms built-in kitchen range, three bathrooms, this home is one that will appeal to the modern family. The full price with only $1,200 down and easy monthly payments is only
$16,200
A. L. Wagner EV 5-3411 J. N. Ford GR 7-3080 Anytime EV 4-1965

WATERFRONT $19,950
Over an acre. Level wooded fully landscaped sandy beach. To have 3 rooms oil furnace. Guest cabin, greenhouse. 70' lot (value $6,000) could be sold.
Mr. Nichols EV 5-3411 Mr. Vallance GR 7-3089 anytime GR 7-1317

"ATTENTION VALUE SEEKERS"
Here is a home value you wouldn't dream possible today. Built in a district away from smoke and noise this 3-bedroom home has so much to offer for so little. Not only has it a wonderfully roomy kitchen, 1½ bathrooms, large living room and dining room, but it also has an unobstructed sea view of the Cadboro Bay area and the Royal Victoria Yacht Club. Close to schools, shopping, churches and beach. Tremendous value contained in this 1,465 square feet.
Price, with generous terms
$22,500
A. L. Wagner EV 5-3411, J. N. Ford GR 7-3080 anytime EV 4-1965

OAK BAY — SEA VIEW — 6 ROOMS PLUS
Attractive owner built 3-bedroom home with large closets and many extras. Lge LR with raised hearth and fluorescent lighting. Separate DR. Elec kitchen, nook and utility. Tiled bathroom, double vanity basins and glassed-in shower. Rec room with fireplace, washroom, bath, plug oil heating and double garage. Lovely garden and barbecue. Large 1½% mtge, low payments. Excellent terms. Quick possession.
$22,950
EV 5-3411 Mr. Fatt EV 5-6936

OAK BAY SEA VIEW!
Charming architect built home near waterfront. Immaculate condition inside and out. Artistic LR with handsome Italian marble FP, sunny den or TV room off. Separate DR, electric kitchen and attractive breakfast alcove leading to enclosed patio and small landscaped garden. Two-piece bathroom off hall. Carpeted open stairway to 3 lovely bedrms, all with sea view and gleaming HW floors. 4-pce bathrm. Master bedrm with private balcony. Bright laundry and ironing room in basem. HW auto oil heat. This is truly a home that will appeal to the buyer looking for character and charm.
Price $24,500
Mrs. Harvey EV 5-3411 at all times

A MASTERPIECE
Situated on over 3 acres of property in the vicinity of the Uplands, this modern bungalow of over 2,000 square feet is truly an architectural masterpiece. The effect as you drive along the private black topped driveway and see this low bungalow with its heavy shake roof, the matching 2-car garage and generous parking space, is most pleasing. The inside of the house is beautiful. A sunken entrance, a delightful living room (27x19), cozy den with fireplace (13x10), spacious dining rm (10.8x16.8) with bay window, four twin-size bedrooms and three bathrooms (de suite and a kitchen with breakfast area that is beyond description. And, remember all this is on one floor. Basement with oil-fired furnace, storage room etc. The realgrass, the grounds, everything is in beautiful condition. This is one of Victoria's best. Shown by appointment only.
Price $63,000
Mr. Speed EV 5-3411 anytime

THE ROYAL TRUST CO.
1020 Little Street. Excellent location. Oak Bay, close to Junior and Senior High Schools. $1,500 down. Six-room stucco semi-bungalow. Living room, dining room, kitchen, 1 bedroom. 3-pce bathroom on main floor. 2 bedrooms up. Full basement. Oil hot-air furnace. Drive-in garage.
Price $11,000
A. E. Coles
THE ROYAL TRUST COMPANY
1200 Government St. EV 5-8128
Evenings, EV 2-9783

BRAND NEW—$11,500
$1500 DOWN
$88 MONTHLY
3-bedroom full-basement home on paved and sewered street in Victoria's banana belt. Large living room with showpiece fireplace, built-in kitchen throughout, concrete drive and paths. Perfect first or last home. Call E. Nixon, EV 5-3117 anytime. Newstead Realty Ltd.

GORGE — $1000
Spacious 3-bedroom oil-heated home on a large lot, stucco exterior. Tarred roof, 100 amp wiring service, copper plumbing, vanity bathroom and many other features add up to a good deal and a good deal more at $9,500. Call Pat Murphy at EV 3-4117 or EV 5-6904. Newstead Realty Ltd.

150 HOUSES FOR SALE

NORTHWESTERN HOMES of Victoria Ltd.
631 Yates At Broad
EV 5-6741

"OAK BAY" 1500 SQ. FEET
IN A CHOICE LOCATION close to all conveniences is the VERY SMART BEDROOM HOME featuring a most beautiful 21' living room with a very attractive raised hearth fireplace. Wall-to-wall carpet and sliding glass doors to a private patio. Gracious guest-size dining area with wall-to-wall carpet over oak floors, off the dream cabinet kitchen filled with built-in oven and range top range, cupboard utility, wired and plumbed for automatic washer and dryer. Very pretty square colored vanity bathroom joins a 3-piece set on 21' panelled family room. At this price a white lover, separate driveway to attached double carpport and workshop. O-O-M heat.
The Price Only $21,900
with terms. To view call WALLY WEBB at EV 5-6741

"DISTINGUISHED RESIDENCE!"
This charming 11-year-old, executive home situated in an exclusive area has over 1,600 sq ft of living area comprising of 2 large bedrooms, den with fireplace, family size kitchen, large 18x24 living room and dining room with wall-to-wall carpeting. It also has an extra room and plumbing in the basement with O-O-M heat and attached garage. Ideal for an executive or professional man and family. Truly a home of distinction in a much desired area.
Full Price $20,000
For appointment to view, contact J. NEFF or J. RODGER, EV 5-6741 24-hr. service.

"SEAFRONT" Best Time to Buy!
I have been entrusted to dispose of several excellent seafront properties. As this kind of property is getting scarcer every year, I can only suggest to secure it now as prices are lowest "AFTER THE SEASON". For more information, phone HARRY HORSON, EV 5-6741.

"$20,000"
We have four very good buys in this price bracket now. Two with 4 bedrooms, interesting large rumpus rooms and dens etc. These are exceptional quality and have beautiful views. Please phone me, EV 5-6741, for full information and appointment to view. H. BITTERMAN.

"SIDE BY SIDE DUPLEX"
2 bedrooms, living room with fireplace, gas or electric kitchen. Clean inside and out. Close to town. Owner will trade for a small 3-bedroom home 10 to 12 years old in any good location. Will also sell
Full Price $17,300
with terms. MRS. D. WOODS, EV 5-6741 or EV 3-3984.

"OWNER SAYS" "SHE-SA GOT-TA GO"
This lovely 4-room, full basement bungalow! Comprises separate living room, electric cabinet kitchen with handy pass thru to dining room. Thru hall plan, oak floors, 4-piece Pembroke bath. Basement is plumbed for extra bath room. Drive-in garage. O-O-M heat. Landscaped. Close to University and Lansdowne Schools. Owner moving to the country is the only reason this home is up for sale at asking price of
$14,500
$2,500 or offers down. NHA 6% mortgage, payable at $80 P.I.T. To view please call GEORGE CLARK, EV 5-6741.

"WE CHALLENGE YOU TO FIND
A more desirable country home, modern in every detail with many built-in features and yet so close in. 1,300 sq ft with extra large sparkling kitchen, 17x18 living room, large through hall, 3 man-sized bedrooms, full basement plus rumpus or extra bedrooms. On a secluded double lot with views of rolling countryside — beautifully landscaped. Priced a jump ahead of the market at
$12,850
Phone MR. J. J. WILLIAMS or MRS. E. HARVEY for further details at EV 5-6741.

"TRADE"
Trade your older duplex for a fully remodelled one-bedroom house in a very good district. For further details please call G. KEEBLE EV 5-6741 or EV 3-4170.

"4 BEDROOMS"
Yes, I have three 4-bedroom homes for sale now. These are in demand. Please phone please. H. BITTERMAN, EV 5-6741.

"SMART"
and neat as a pin. This cedar siding bungalow has large living room fireplace, large master bedroom, spacious kitchen with ample cupboards. Dining room, full basement with extra bedroom. Oil heat. Separate garage. Well kept landscaped garden. A home you will be proud to own at
$10,500
Call S. SPAVEN, EV 5-6741. Eves. EV 4-7053

"MUST BE SOLD!"
$10,300
This charming 3-bedroom stucco bungalow, well located and on a large lot, is in immaculate condition. Offers large living room with fireplace, separate dining room plus cab. electric kitchen with loads of cupboards. Full basement, oil heat and garage. Your down payment and $80 per month can handle. MR. GEORGE HALL, EV 5-6741.

"MOVING TO DUNCAN?"
I have a very cosy 3-year-old 3-bedroom stucco bungalow with an equity of approx. $8,000—will trade for something similar in Victoria or vendor will sell and accept mortgage paper for his equity. Would make a good rental investment also. Please call GEORGE GORDON at EV 5-6741 anytime.

"MOUNTAIN VIEW" Low Down Payment
This roomy full basement home has been newly redecorated and is in top condition throughout. There is a cozy living room with fireplace, a large bright kitchen with modern cabinets and two good size bedrooms.
Asking Price $8900
with easy terms. For appointment to view, call H. HEGEN at EV 5-6741 day or night.

150 HOUSES FOR SALE

NORTHWESTERN HOMES of Victoria Ltd.
631 Yates At Broad
EV 5-6741

"NAVY MAN'S DREAM"
For a modest down payment on this price you can be in this modern 4-bedroom, full basement home, located close to Nadon and Derby's. For further information contact JACK RODGER or JOHN NEFF at EV 5-6741. Res. EV 5-6935 or EV 2-8008.

"OAK BAY"
3 homes of different price range in this desired area for sale now. You should assess yours for these. Be your own, etc. please phone H. BITTERMAN, EV 5-6741.

"3 BEDROOMS"
[illegible] lovely 3-bedroom home, close to bus, and schools is the BUY OF THE WEEK with monthly payments of only $67 including taxes. Cash to a large mortgage discount and YOUR DOWN PAYMENT may be
Full Price Only $8400
Call GLORIA BODELL at EV 5-6741, now!!!

"CASH PREFERRED"
Completely remodelled 2 or 3-bedroom home with new wall-to-wall carpet in the living room, beautiful granite fireplace with planter, and a full of fun built-in bar in the dining room. There is a double sink in the gourmet-designed kitchen and the immaculate gas range is included. You will love the large sundeck and enjoy the comfort of a new [illegible] furnace and your cars will be well protected under new double-size carport.
Full Price $8950
View this with AKSEL PETERSEN, EV 5-6741 or EV 4-6971 anytime.

"CITY DUPLEX"
Convenient, located near bus, shopping and schools.
Full Price on Terms
$8700
Call AKSEL PETERSEN, EV 5-6741 or EV 4-6971 anytime.

"NEAR CITY CENTRE"
BRAND NEW 3-BEDROOM HOME. Walk to work and shopping and save $ on bus fare. Only one of its kind. Let us discuss your low down payment. Very rare opportunity for you. Phone immediately. H. BITTERMAN, EV 5-6741.

WATERFRONT LOTS
We have several very desirable lots for sale. Priced from $3,300 to $7,800. Call S. SPAVEN or GEORGE CLARK EV 5-6741, eves. EV 4-7053.

"OPEN TO OFFERS"
Try your down payment on this 2-bedroom home with OOM heat and low monthly payments. For full particulars call J. NEFF or J. RODGER, EV 5-6741. 24-hr. service.

"IS YOUR RENT $65 A MONTH?"
If it is and you have rented for 10 years you have paid out $7,200 or more than enough to purchase this 6-year-old bungalow priced at $7,900. It's just far enough out on Blenkinsop with privacy and excellent view. MR. J. J. WILLIAMS or MRS. E. HARVEY have all the details. Phone EV 5-6741 anytime.

"PRICE & TERMS?" YOU NAME IT!
This lovely modern bungalow is standing vacant, just waiting for new owners to move in. It is clear title, so you can arrange the financing that will suit you with a low down payment if desired. This vendor is anxious to see your offer—call BETTY SAILS, EV 5-6741.

"FULL BASEMENT" RETIREMENT HOME
Elderly owner must sell her spotless 3-bedroom home before the end of the month. You will love this well-cared-for stucco bungalow with driveway garage and modern heating system. The kitchen is wired for electric stove and there are lots of fruit trees in the garden.
Full price on Terms
$7300
Call AKSEL PETERSEN, EV 5-6741 or EV 4-6971 anytime.

"EASY TERMS"
$1,000 or less down
$65 per month
3 bedrooms, full basement home with OOM heat and extra room in basement. Near all conveniences. For full particulars call JOHN NEFF or JACK RODGER at EV 5-6741, 24-hr. service.

"JUBILEE RETIREMENT"
Wonderful 13-year-old immaculate bungalow. Burro entrance. Duncan road. Lovely living room, 4-piece bathroom, U/L room. Large kitchen with nook. Beautiful landscaped lot. Full price with terms
$7400
Please call TED GRAVES, EV 5-6741 or EV 3-1912

"HOME OR REVENUE" $780 DOWN
Located in Fairfield near Cook St. featuring 3 bedrooms and 2 bathrooms. Full price
Reduced to $6300
Call AKSEL PETERSEN, EV 5-6741 or EV 4-6971 anytime.

"WHY PAY RENT?"
3 bedrooms, living room and dining room. Level gas kitchen. Basement, coal and wood furnace. Newly decorated inside and out. Nice yard, fenced in. Fruit trees. Low down payment. Clear title
$6500
Please call DORIS ADAMS, EV 5-6741 or GR 9-3294

"TILLICUM AREA"
3-bedroom basement home for only $6,200. $700 down and $65 per month, mortgage, there is an extra lot included in this price. Call now STAN HOGLO, EV 5-6741. 24-hr. service.

"CITY HOME" ONLY $5950
EASY TERMS. Good size garden—close to shops—schools and bus. In good condition, newly painted. Call W. HEGEN at EV 5-6741 anytime.

150 HOUSES FOR SALE

NORTHWESTERN HOMES of Victoria Ltd.
631 Yates At Broad
EV 5-6741

"FAIRFIELD DISTRICT"
$1,000 down. 3 bedrooms. Clear title. Wonderful opportunity for your Fairfield home. Phone H. BITTERMAN, EV 5-6741.

"$500 DOWN"
Or offer on 2-bedroom home for only $1,300 down will carry balance at $60 per month. Call now STAN HOGLO, EV 5-6741.

"CAN'T BEAT THIS" $500 DOWN
And only $61.30 monthly including taxes. This charming bungalow near the Jubilee Hospital has 3 bedrooms and a full basement with a nice self-contained suite. Drive-in garage.
Full Low Price $5900
HURRY!!! Call GLORIA BODELL, EV 5-6741 now!!!

C. N. MONTAGUE CO. LTD.
1561 Blanshard at Fort EV 4-8418

OAK BAY MAGNIFICENT VIEWS
A gracious home of 6 rooms plus in excellent condition. 3 bedrms and sun porch up. Double plumbing. Fine location with unexcelled views of Straits and Olympics. Low taxes.
$13,750

EXCELLENT VALUE PLUS $60 PER MONTH
Modern 3-rm stucco bung with 2-rm self-contained furnished ground level suite. Heavy wiring, elec hot water. Good garden area. On bus line and close to shopping centre.
$11,300
Call R. E. Parrill, EV 4-9318, EV 3-2904

7-ROOM TUDOR
Tattersall Drive. Charming setting amidst oak trees. Wide carpeted vst hall, stepping up 3 steps to main level consisting of lovely LR 20'x16', FP. Guest DR, fine hw floors, cozy den, FP, 2-pc powder rm. 4-seter elec kit, nook seats 9. Plumbed for washer and dryer. 3 lge bedrms and 4-pc bath up. Rem. Oil-O-Matic, range. $3,300 down, $9,000 A.S.J. at 6% Full price
$15,500
Ruth E. Hutcheson
EV 6-8318 GR 8-3630

JAMES BAY
Modern and one of the cleanest homes we have seen. Two bedrooms and den or sewing room. The home of a perfectionist. Clear title. Priced at
$9,300
AND

LAKE HILL
A quiet spot but handy to bus, school and stores. Just 8 years old — 3 bedrooms, oak floors. Oil heat in all rooms. A full size dining room on stage. A clear title and a reasonable price
$10,500
Both exclusive with Mr. Betts, EV 5-6914, EV 3-2906

FOUR BEDROOMS TWO BATHROOMS
Just the home for the large family. An older home in excellent and spotless condition. Plenty of room to enjoy living. Large modern cabinet kitchen. Full dining room in line with attractive living room. Full basem. O-Oil heat, two-car garage. Close to park. Ready to everything. Owner must sell. Only
$13,000
Open to offer
Geo. Pothard EV 4-8318
Res. EV 3-1204

SIDE BY SIDE DUPLEX NEAR DALLAS ROAD
Modern stucco duplex on VALUABLE CORNER LOT. Hardwood floors. HW HEATING SYSTEM. Garage. Rents $67.50 each side.
$13,850
EV 4-8318, EV 3-7984

C. G. HEISTERMAN & CO. LTD.
1121 Blanshard Street EV 3-4181

FAIRFIELD $1,000 DOWN
This cozy bungalow features attractively panelled living, dining rooms and entrance hall, plus 2 bedrooms, large kitchen and full basement with low premium Oil-O-Matic package furnace. Small easily maintained garden. An exceptional buy at the full price of
$8,500
Balance payable at $70 month.
For further information please call Mr. Scott, eves. EV 4-8423 or Mr. Harris GR 1-1198

WE'LL BUY YOUR HOUSE
You are now free to purchase the home you want through our new guaranteed purchase plan of the home you now own. This is a new service offered by Northwestern Securities of Victoria Ltd. For further details call right now, HOMER SMITH at EV 5-6741 or GR 7-3881.

"UNUSUAL SETTING BARGAIN, TOO
High Gorge, close to city limits, this secluded, cozy clean bungalow, nice-sized LR with open FP, very charming RR, good-sized kitchen with modern units and cupboards, lots of sunlight. This bungalow has its own cemented basement with D-1 garage on a nicely treed lot. It is priced to close an estate. Apply to R. E. Heath, 608 Yates St., evenings EV 5-8219

PRICED RIGHT FOR ACTION CHOICE OAK BAY QUICK POSSESSION OLIVER NEAR THE AVENUE
$9,500. See our sign on Oliver Street. This very attractive modernized six room bungalow with full basement, for sale only due to owner being transferred. Three bedrooms, through hall, living room with fireplace, pleasant dining room with built-in features, recent kitchen, 4-piece bathroom, hardwood floors, oil heating in all rooms, fine location, shade trees, close to shopping and all services. Clear title for cash or terms may be arranged. As low as $2,500 down. This is excellent value and full details from F. Marvern, EV 5-8111. After hours, GR 8-3849
THE CANADA TRUST COMPANY

EXCLUSIVE LISTING BEACH DRIVE MAGNIFICENT SEA VIEW
Two minutes to golf course. Large LR, large DR, den, bathroom, 3 bedrooms, 2 bathrooms. HW oil heating. Price $21,375. For further information please call Mr. Neptune at EV 5-7763 anytime. Moore & White Oak Bay Realty Ltd.

OPEN HOUSE UNTIL SOLD. 1704 Kipling Ave. Clear title. 4-yr-old, 3-bedroom, no basement stucco bungalow. O-O-M heat. Immediate possession. $14,500 cash. GR 7-3468.

HOUSES AND LOTS FOR SALE at all times to select. For information and appointment call A. E. Phelps, GR 5-3094.

150 HOUSES FOR SALE

COLONY REALTY LTD.
3000 DOUGLAS STREET
(North of the Roundabout)

ESQUIMALT BEAUTY LAMPSON AVE. $14,000
This is an outstanding home 3 bedrm size bedrms, large living rm with fireplace. Bright eat-in kitchen, gleaming floors throughout. Oil heated.
Plus
A 3-room suite with private entrance. To view call Frances Salmon EV 6-3281 or EV 3-9881.
COLONY REALTY LTD.

CITY COMFORT $600 CASH, $70 MONTH
Substantial Oil-O-Matic family bungalow with full basement. Completely renovated. Walking distance to city centre. Full price $8,500.
Call GEORGE THORNELOE, EV 3-2771, GRANT FARRELL, EV 5-6206.
COLONY REALTY LTD.

"ESQUIMALT"—3 BEDS $750 DOWN, $60 MONTH
For this clean single stucco, full basement with drive-in garage family sized home. Situated on a well kept street with a wonderful location. Close in all schools, bus and shopping centres. Full price only $8,250. Call G. FARRELL or G. THORNELOE, EV 6-3281 or GR 7-2771
COLONY REALTY LTD.

OAK BAY
Lovely Tudor-style 2-bedroom bungalow with secluded quiet garden. Bright living room, separate dining room, half basement with Oil-O-Matic heating. Asking price only $13,900. Call D. A. HOLDEN GR 7-2584
COLONY REALTY LTD.

4 BEDROOMS OAK BAY
A 19-year old American 1½ storey in an ash line setting. 1,434 sq ft on main floor. A 22x18 FT LIVING ROOM with large granite fireplace. 12x14 FT DINING ROOM. Roomy cabinet electric kitchen. 2 bedrooms down and 2 spacious bedrooms up. Full basement with OIL HOT WATER HEATING and detached garage. A clear title home on VERY REASONABLE TERMS to a good covenant. For further information call D. A. HOLDEN EV 6-3281 or GR 7-2584.
COLONY REALTY LTD.

CHARMING ENGLISH COTTAGE
Secluded garden; ensure privacy in this quiet neighborhood. Warm white cedar siding exterior. Spacious front living room looking out on attractive lawns. Two large bedrooms, modern electric cabinet kitchen. Possession September 30. Low taxes in selected area. $2,000 cash. Price $7,150. Call GEORGE THORNELOE, GR 7-2771.
COLONY REALTY LTD.

"WINDOW WONDERLAND"
"PANORAMIC VIEWS"
From an entertainment-sized living room situation high in Mount View district close to elementary, junior and senior high schools. Featuring quality construction in a well planned design. THREE large bedrooms, dining and beautiful cabinet electric kitchen. Full high cement basement with Oil-O-Matic furnace. Full price $14,950 with excellent terms. Call MR. G. FARRELL EV 6-3281 or GR 7-2771
COLONY REALTY LTD.

POPULARITY PROVED
design of this 3-BEDROOM, full basement home in GORDON HEAD attests to its easy housekeeping and convenient living. Double closets in all bedrooms, sundeck off dining room, sun views and clean air are only a few assets. Immediate possession. Reasonable down payment and a full price of $16,000. Call EV 5-6741 and ask for Gordon Anthony or Northwestern Securities of Victoria Ltd. to show this quality home to you.

Direct from Paris! Sagardoy's Brave Cape-Collar Tops Casual

Paris comes to you via couturier Sagardoy's dashing, distinctive casual—its flavor is French, its unlimited "go-ability" is purely American! The bravado of the shoulder-wide cape collar counterpoints a sleek silhouette buttoned on the double from midriff almost to hem. Note the contour-curved belt, smooth hip pockets, important air. Make your version in sheer wool, crunchy tweed, jersey, flannel, linen, or cotton—Pattern M483 is a beautiful basic that leads dozens of lives.

Printed Pattern M483 is available in misses' sizes 10, 12, 14, 16 and 18. Size 16 requires 3¼ yards 54-inch fabric.

Send one dollar for Printed Pattern M483 to The Daily Colonist Pattern Department, 60 Front Street W., Toronto, Ont. Please print plainly your name, address with zone, style number and size.

150 HOUSES FOR SALE

FOUNDED 1888
PEMBERTON HOLMES, LTD.
1008 GOVERNMENT EV 4-8128
30 Clear Photo Window Display

OAK BAY
HERE IS SOMETHING THAT WILL APPEAL TO THE DISCRIMINATING BUYER
Not another unit in a subdivision but a custom built home of unusual design. Built less than 4 years ago, it contains in addition to the living room, large cabinet kitchen and dining area, 3 bedrooms on the ground floor and a large bedroom upstairs. Also a spacious family room that opens to a sundeck from which one can get a fine view of the sea. TWO FULL BATHROOMS and a separate utility room complete the floor plan. All this, on a beautiful setting of lawns and flower beds with a crushed patio, for the very modest price of
$14,900
$4,300 Down, $60 Monthly
Call owner, free details. EV 3-8790 or EV 4-8128. Ask for Mr. Greene.

UNIVERSITY PROFESSOR THIS IS IDEAL
For the university professor. Just a few short blocks and you'll be at your classroom. A very delightful situation well away from traffic overlooking. Featuring a large living room with corner fireplace, dining room on the L, extra large family kitchen with modern dining area, 4-piece family bath, 3 large bedrooms. A full 6-ft basement complete with roughed-in fireplace and plumbing. Wired for washer, dryer. Separate carport on a lovely lot. See this. It is excellent value. To inspect by appointment call EV 4-8128, ask for Mr. Molyard.
Full Price $16,950
EXCLUSIVE

HIGH GORGE 4 BEDROOMS
This attractive semi-bungalow features 20 ft LR with fireplace, 3 BRs plus one unfinished upstairs, electrical oil hot water heating, separate garage, attractive good size lot, reasonable taxes, immediate possession. Some decorating necessary. Open to reasonable offers on down payment at a full price of
$10,900
Mr. Atkinson, EV 4-8128 anytime

2 WEEKEND SPECIALS DRIVE BY
1226 PANDORA AVE
Solid older-type 2-3 bedrooms. Has modern kitchen, living and dining rooms.
Asking $6,700
With low down payment . . . and

620 CONSTANCE AVE. ESQUIMALT
Brick construction, 2 bedrooms, living room, extra large kitchen and pantry, 3-pc bath, oil and gas heating.
Asking $4,950
Try your down payment on these houses. Both must be sold. Call H. Wilson, EV 4-8128, Res. GR 7-9687.

BURNSIDE MODERN — NO STEPS
This 4-yr-old 2-BR bungalow is absolutely new condition, heavy LR with interesting brick fireplace wall, Excellent kitchen and utility room. Oak floors. Taxes $171.
Reasonably Priced at $8,950
EV 4-8128 Mrs. McLean EV 4-6867

5½% MTGE $77.66 PER MONTH INCLUDING TAXES
This one owner 3-BR home is priced at low below market value. All rooms are spacious incl guest-size DR. Full barn. Oil-O-Matic. Immaculate inside and out. Excellent landscaping. Owners transferred and must sell. See it at 2323 ADELAIDE.
Sacrifice Price $13,500
G. Haney, EV 4-8128, res. EV 2-2386

WATERFRONT
If it's easy living you want this little waterfront home has it. Ideal for view unsurpassed, patio on beach, steps, shopping and post office walking distance, small yard, real comfortable. 3021 Cordova Bay Rd. GR 3-3468

SACRIFICE — $11,500
Modern 3-bedroom home in good area, large living room, separate dining room, Oil-O-Matic heat. Low down payment. Call H. Mitchell, EV 5-6904 or EV 5-8704
FRANK A. MARTIN

150 HOUSES FOR SALE

J. H. WHITTOME & CO. LTD. EST. 1892
VICTORIA — DUNCAN
1218 BROAD ST. EV 3-4389

BUILD OR BUY
We are offering this new 3-bedroom bungalow with all de luxe features such as — very well planned and designed kitchen. Good view of Olympic Mountains. Nice broadloomed area. Large living room — with dining area in line. Full basement, roughed-in rumpus room. Plus extra room that would make a perfect bedroom or den. Roughed-in plumbing for that extra shower or bath. This home is now under construction. If this does not meet with your desires we can build on adjoining lot — with the price of your choice. The area is so situated, you are close to Jubilee Hospital, St. Patrick's, private R.C. school, Lansdowne, Junior High. On sewer, improved street. Price $14,900. Dn. payment, $2,100. Further details phone L. A. Squires, EV 3-6188, or res. EV 3-2383.

THE BEST BUY
In your money in today's market is this attractive home in popular OAK BAY near to schools and park. It has three bedrooms, immaculate bath, large kitchen with nook, floors and if there is anything else you want in a home it probably has that too. To see, phone Mrs. Vallance at EV 3-4389 or GR 7-3468 and then try your down payment with the full price around $14,500.

PANORAMIC SEA VIEWS CLOSE TO BEACH
Lovely 6-year-old stucco and gyanite bungalow features 3 bdrms on fully fenced-in level area. Ultra half. Large living room with picture window and fireplace, floor-to-ceiling raised hearth fireplace, guest-size dining area, nook off kitchen, 3 bedrooms, walk-in closet, double plumbing, full 4 ft. basement, 2-car garage, landscaped grounds. Situated in an exclusive area close to the Uplands gates and close to all conveniences. Asking price for this delightful home is $22,500, on terms. See it today. Just call Mr. Elmer Bryan, EV 3-4389 or res. GR 9-5828.

OAK BAY BORDER
Newly redecorated — new wiring and copper pipes. Large basement with 2 extra rooms roughed in. Modernizing kitchen, electric range, pots and cabinets. 2 BRs—full and DR. A good buy for $9,900 down and $71.80. Reduce for cash. Call Guy Moulton, EV 3-4389, res. EV 3-7939.

RETIRING?
This is the ideal 6-rm stucco bungalow for it. Very good handy location. Oil heat. Full basement. Just 6 yrs young, clear title. Landscaped area. In A-1 condition for $9,300. Call Guy Moulton, EV 3-4389, res. EV 3-7939.

CADBORO BAY
Very attractive 3-bedrm home with large LR, fireplace, oak floors throughout, lovely kitchen and spacious dining area as these rooms have sea and mountain views. Exceptionally good floor plan. Full basement with large rec room, sauna and heat nicely landscaped. Full price $16,900. Please call Mrs. Lavender, EV 3-4389, GR 9-6867.

PICTURE BOOK HOME
Close-in country home, nearly new and in perfect condition. 4 large rooms plus a combined utility and family room. Oak floors, fireplace, picture windows, awnings, double plumbing, large garden, fruit trees, wrap garage and workshop with stove. O-O-M air-conditioned heat in the house. Nothing has been overlooked in this very well-built home. Asking $11,900. Please call Mrs. Lavender, EV 2-4389, GR 9-6867.

TREES NHA $3000 DOWN SxS DE LUXE DUPLEX
Situated in an excellent residential area on a treed lot close to all conveniences. Large LRs across-the-hall dinettes and cabinet kitchens with garbage-disposers, fans, fridges and ranges. 2 BRs with WW closets, do have vanity bathrooms. Full basement, 26-ft rumpus rooms, O-O-M Drew garages, WW and on the above terms or will consider house or mortgage. Full price $18,500. Call Mr. Drew, EV 3-4389 or EV 3-6600.

IMMEDIATE POSSESSION
Nice bungalow. Nice residential area close to Veterans' and Jubilee Hospitals. Full basement. Coal and wood furnace. Oil range in kitchen included in the price of $5,000. $1,500 down payment. Details phone L. A. Squires, EV 3-4389, res. EV 2-7289.

$60 PER MONTH $75 PER MONTH WHAT'S THIS??? AN OLD HOUSE?
No Screen Dan Bacon can show you a sparkling NEW 3-bedroom home with automatic oil wall furnace and VERY SPACIOUS cabinet kitchen only fifteen minutes drive from town. (Low tax area) with low down payment and $75.00 per month.
Price $8,500
If two bedrooms O.K. then monthly payments of $60 and full price $8,100.
Exclusive with Don Bacon, EV 3-4389.

GORDON HEAD 1848 FAIRBURN
NEW! Vacant! Quick possession. 1,100 sq ft. Living room with Swedish fireplace, dining room, cab electric kitchen with eating area, 4-pce colored plumbing, 3 bedrooms, full cement basement with drive garage. Price only $13,950. To view call Mrs. Ruth Squires, EV 2-6258, res. EV 2-2383.

FRANK A. MARTIN AGENCIES LTD.
1114 Blanshard St.

NEW UPLANDS HOME
Beautiful new and brand home on 1½ acre.
Living room 20x16.
Large dining room.
Family room.
4 bedrooms and den.
3 bathrooms.
$21,000 will handle or trade.
Call Howard Mitchell, EV 5-6608 or EV 5-8704

JAMES BAY
Small cottage. 7 minutes walking distance to city centre.
Full Price $3,000
Call H. Parsons, EV 4-7082 or EV 5-8704

VACANT
Price $8,900
Down $500
Bal. A.S.J. $67.50 P.I.T.
3 bedrooms plus suite in basement. Living room 11x17 with fireplace. Exterior cabinet kitchen and nook. Heating C and W furnace. On sewer. Fenced front and rear. Vendor is reminded every dollar paid and higher monthly payments.
For appointment please call C. Foster, EV 5-6608 or EV 5-8704, M.L. 16284

OPEN HOUSE 3415 ST. MATTHEW ST. SATURDAY, SEPT. 23. 1.30-5.00
This home is 6-yrs old, contains 2 BRs, lge LR with FP and a dinette in all facilities. It is exceptionally endowering, an mortgage bears 5½% int. Priced to sell at
$10,950
on good terms.
Call Cec Reid EV 5-8704 or EV 4-8422

"MR. FIXIT" MOTEL BARGAIN
Rare chance for a handyman. A 3-rental units for sending low price of $9,900 with easy terms to sincere party. MUST BE SOLD. See it and make an offer. MR. RICHARDSON, EV 5-6741, Northwestern Securities of Victoria Ltd.

FOR SALE—3 BEDROOM HOME IN Oak Bay at present rented for $90 per month. Full price $8,500 approximately half cash needed. Call EV 4-2306 after 6 p.m.

150 HOUSES FOR SALE

BROWN BROS. AGENCIES LTD.
1218 BLANSHARD ST.
EV 5-8171, DAY OR NIGHT

FAIRFIELD 10 ROOMS 2 BATHROOMS FAMILY HOME AND REVENUE
This home is in top condition and excellently located for schools, library and stores. Over 1,700 sq ft living area on 2 floors. Oak floors in reception rooms thru hall. 3 very lge bedrms, new 4-pce bathroom. Separate 2-room suite with private bathroom outside is rented by tenants. 2 entrances. Full basement, gas heat, garage. $1,000 will handle and terms on balance to be arranged. Excellent buy at
$14,000
A. G. Hill, EV 5-8171

COSY AND SMALL IDEAL FOR OLDER COUPLE
Living room, one bedroom, large kitchen, bathroom, oil range, stays. Treed lot. Situated close to shops, bus and Gorge Road. Low taxes. Good terms and price asked only
$4950
Open to close offers.
A. G. Hill, EV 5-8171 anytime.

$1500 DOWN $65 PER MONTH
One block to Parliament Bldgs. An older home in excellent condition. Living room, dining room, 3 bedrooms, large kitchen, half basement. On a nice lot. Low taxes.
Price $7200
Cec Pearce, EV 5-8171 anytime.

RETIRED? RELAX
In this immaculate 2-year-old stucco bungalow. Good living room, oak floors, 2 bright bedrooms, smart cab elec kitchen, 4-pc bathroom, O-O-M heating, attached garage and workshop. Set on a nicely landscaped lot. Terms to be arranged.
$10,150
Cec Pearce, EV 5-8171 anytime.

OPEN HOUSE WEDNESDAY, SEPT. 27 1.30 to 5 p.m. — 6 to 8 p.m. 347 RICHMOND RD.
Be sure to see this attractive home in the Margaret Jenkins School area. LR 14x18, DR 9x12, convenient kit, 3 good bedrooms, full rem basem and plug heat, de-in garage, 3rd bedroom or rumpus room with open fireplace in basem. This is a clear title home. Full price with a reasonable down payment and bal to owner.
$12,600
For appointment to view, prior to open house please call Mr. Lawson, EV 5-8171 anytime.

THIS HAS EVERYTHING
A home offering panoramic sea views with exclusion and privacy. Contemporary styling with all modern features. Spacious LR, guest-size DR and most attractive kitchen with nook all with wonderful views. Three good bedrooms, large bathroom with Mr. and Mrs. vanity, full high basement. Large roughed-in rumpus room with open fireplace and roughed-in plumbing for extra bathroom. This lovely home is tastefully decorated both in and out and is worthy of your immediate inspection. Priced with good terms

150 HOUSES FOR SALE

BYRON PRICE
1314 Quadra EV 5-2458

OAK BAY
$11,300
2 BEDROOMS

A very nice location in the southern part of Oak Bay, across from bus stop. The living and dining rooms are a good size with bordered oak floors, large bright kitchen with eating area and natural wood cabinets, the two twin-sized bedrooms are exceptionally large, 4-pce. bathroom with ceramic tile floor, full basement has a nice room with sink; auto heating. This home has a new Duroid roof, new copper plumbing, new wiring, new glass-lined HW tank. Sep garage. Yard offers privacy, with beautiful fruit trees. Taxes only $87. net.

Phone B. Krienke or C. Giddy, EV 5-2458, anytime.

GORDON HEAD SPLIT-LEVEL

Lovely contemporary home with lots of extras and features. Owners are transferred and must sell this very desirable home. Living room has special panelled fireplace, nice size dining room. Built-in oven, plate, hood, fan and vent in the kitchen with plenty of cabinets, 4-pce. vanity bathroom—ceramic tiles, 3 large bedrooms. Plumbed for washer in basement—O.O.M. heating — carport.

Asking $17,750
with terms.

Call Vic Wong, EV 5-2458 or OR 9-6569 anytime.

JUBILEE
$500 DOWN
IMM. POSSESSION

Recently redecorated inside and out, 4-bedroom home, has large living and dining rooms. Large modernized kitchen, has new floor coverings, the oil cook stove stays. The bathroom has been remodelled with Pembroke bath. Excellent location, close to everything. Lot 60x138. Net taxes $94.00. Low monthly payments $75.

Asking $7500

Contact C. Giddy or N. Krienke, EV 5-2458 anytime.

$795 DOWN
GORDON HEAD
SEA VIEW

We can build this beautiful contemporary split-level, 3-bedroom home on this 70' frontage lot. This 1,145 square foot home has a through hall, large L-shaped living-dining room with fireplace and picture window, kitchen has a good breakfast area, two of the bedrooms are twin size and the 4-pc bathroom is extra large. Low taxes, low monthly payment from $79 (P and I). No extras. You do painting and cleanup. We can show you this house just being completed.

Full Price $13,395

Phone N. Krienke or C. Giddy, EV 5-2458, anytime.

ESQUIMALT
$1225 DOWN
3 BEDROOMS

We will build this lovely 3-bedrm. home either in the conventional style or the contemporary post and beam style for you. Included in the price and the down payment is the cost of this beautiful lot, 78x120, located in a treed area just off Old Esquimalt Road. This house has a large living room with fireplace, dining room, kitchen with breakfast area, 4-pce. bathroom, full basement, drive-in garage. Some owner participation. Monthly (P and I) from $80.

Full Price $13,625

Contact N. Krienke or Chas. Giddy, EV 5-2458, anytime.

FINANCIAL SURVEY LTD.
1324 Government Street
EV 4-9305

YOUR OWN GULF ISLAND

Beautifully situated wooded island of 8 acres in the Strait of Georgia. Located in good harbor with easy access to nearest land, and safe year-round anchorage for large yachts.

Exclusive Listing

E. W. Anderson, EV 4-9305. Res. EV 2-8317.

NEW
3 BEDROOMS

Immediate possession on this sparkling new de luxe 3-bedrm stucco bungalow. Spacious bedrms, colored plumbing, a dream of a kitchen plumbed for washer and dryer, full basement, oil heating. Grounds landscaped and fenced. A quality home, must be sold, excellent terms available. An outstanding opportunity for you with an asking price of

$13,950

M. E. Braithwaite, EV 4-9305, res. EV 2-7645.

TUCKED AWAY

ATTRACTIVE 4½-RM STUCCO, FULL BASEMENT BUNGALOW SITUATED ON APPROX. ½ ACRE. A well-built home in a semi-secluded setting of numerous fruit and ornamental trees, shrubs, flowers and lawn. Owner transferred. Must be sold.

Asking $9850

Open to offers and down payment. A. E. Seeber, EV 4-9305. Res. EV 5-2875

2511 EMPIRE
ASKING $8,400—GOOD TERMS

SPACIOUS 4-RM. WHITE STUCCO WITH FULL BASEMENT.
A cosy inexpensive home for retired or small family. Owner will make allowance for interior redecorating. Quick possession. Net tax only $91. See this today!

A. E. Seeber, EV 4-9305. Res. EV 5-2875

A. BERNARD & CO. LTD.
629 Fort St. EV 4-9335

Real Estate Dept.
Open Saturday Mornings

OAK BAY BORDER
A Home to Enjoy

This fine 6-year-old NHA stucco home with a 3% mrtge can be occupied Oct. 1. An attractive home and garden. LR with FP, DR, smart elec kit, 2 good bedrms and up-to-date bathrm (colored fixtures). Full bsmt, auto oil heat, drive-in garage.

Price $12,600

Mr. Francis, EV 4-9335; Res. GR 8-4810

EXCLUSIVES
DRIVE BY

1. 3 BEDROOMS — HIGH FAIRFIELD (404 Stannard Ave.). Price $13,900.
2. 3 BEDROOMS, NO STEPS—3350 Blacoe Drive. Price $14,500.
3. GORDON HEAD, SEA VIEW—2 bedrms plus. Beautiful landscaping. 4641 Narvaez Crescent. Price $15,900.
4. 1,600 SQ. FT. SPLIT-LEVEL—3 bedrms, 3094 Haro Drive. Price $21,400.

Please do not disturb owners. For further particulars please call Clare Belcher, EV 4-9335; res., EV 2-2948.

NEW
$2500 DOWN

3-BR. no-basement bungalow, large LR, 14x28 cabinet kitchen. Auto oil heat, carport. Clear title. Balance as rent.

Full Price $11,000

Dirk Okker, res. EV 5-4081 or EV 4-9335

$500 $500 DOWN

3-bedroom house in good condition, close in. Terms to suit. EV 5-8559.

B.C. LAND & INVESTMENT AGENCY LTD.
922 Government
"Serving B.C. Since 1889"

ROCKLAND CENTRAL STREAMLINED MODERN HOME

1,758 sq. ft. Designed for the busy executive or professional man. Ideal for entertaining and easy family living. Conveniently close to town, situated between the two main hospitals. Spacious, very easy to manage. Panelled den and three bedrms (master plumbed). See this custom built home and appreciate the high standard of workmanship. Kitchen is a woman's delight.

Asking Price $32,500

EV 4-4115 Mr. L. Cook EV 3-7777

FAIRFIELD, NEAR THE PARK AND SEA

Spacious two-bedroom home in top shape, recently decorated. Small but immaculate garden. Wide entrance hall, large living room-dining room combination with fireplace, built-in buffet and beautiful oak floors, modernized kitchen and dining area, two twin-size bedrms; new package oil heating, completely rewired. Exceptional value at

$11,000

P. G. Jackson, EV 4-4115, anytime
Exclusive Listing

IMMACULATE 3 BEDRMS
2½ YEARS OLD

Enjoy the convenience of city life with the pleasures of country atmosphere. This beautiful home has all the requirements of location, view, privacy, accessibility, comfort and harmony. Situated in a new district clear of the heavy traffic and crowds. Well planned stucco bungalow with living room and dining room combination, ideal kitchen, three nice bedrms and 3-pce bathrm. Full cement bsmt with drive-in garage. Well landscaped garden. Offered now at

$14,500

P. G. Jackson EV 4-4115 anytime.
Exclusive Listing.

LANSDOWNE PARK
3 BEDRMS—RUMPUS RM

Spotless 3-bedroom, stucco bungalow, situated on a fully-landscaped lot, all fenced. Extra plumbing and finished rumpus room with fireplace in the basement. Cement patio at the rear of the house. 3½ years old and better than new. Exclusive listing. M.L.S.

Price $19,200

Call Mr. Hope, EV 4-4115 anytime

GORDON HEAD PANORAMIC VIEW

Immaculate 2-bedroom home on lge beautifully landscaped lot. Large 19x14 living room with fireplace; L-shaped dining room; spacious cabinet kitchen and 4-pce bathroom. Full basement with large attractive rumpus room with fireplace. Separate double garage. Easy terms—early possession.

Price Reduced to $18,900

Call Mr. Vinen EV 4-4115 anytime.

CADBORO BAY

Attractive 6-room 3-bedroom bungalow on large landscaped lot convenient to all services. "L" shaped living and dining room, spacious cabinet kitchen and 3-pce bathroom. O-O-M heating. Full basement and drive-in garage. Low down payment. Quick possession.

Call Mr. Vinen EV 4-4115 anytime.

CIRCUMSTANCES CREATE WILLING VENDORS

AND WILLING VENDORS WHO MUST SELL MEAN GOOD BUYING. SERIOUSLY SPEAKING, IF YOU ARE INTERESTED IN ANYTHING AT ALL LIKE THE FOLLOWING, PLAN TO SEE THEM. THEY DEFINITELY MUST BE SOLD AND YOUR OFFER, ON YOUR TERMS, PROBABLY WILL BE ACCEPTED.

1. THIS COULD BE YOURS
A lovely home with everything you could ask for—charm, seclusion, setting, trees, close in. Tudor styled exterior, smart thru hall plan, lge living room and fireplace, separate formal dining room, spacious family kitchen, good bedrooms (twin), tiled Pembroke bathroom, full basement, O-O-M heat, beautiful lot, guaranteed privacy, fish ponds, a very nice home in a highly respected district. Was valued at $14,250, reduced $1,000, now ($13,250) because this sale is urgent.

WHAT WILL YOU OFFER?

2. WATERFRONT—OWN BEACH —CLOSE
Where in Victoria can you buy the likes of this—a smart six-room home (3 bedrooms), sunporch, garage, basement, O-O-M heat, all in excellent condition—plus nearly a full acre lot providing good seclusion and "room to breathe"—plus your own cove and sandy beach. A wonderful spot to settle (and raise a happy family) that normally would be beyond the reach of the average man except that it must be sold immediately. (The lot alone is worth $12,000 to $15,000). Asking only $17,900. But again

WHAT WILL YOU OFFER?

IMPORTANT NOTICE

READ THE ABOVE ADS. TIME HAS RUN OUT FOR THESE PEOPLE — THEY MUST SELL. DON'T FAIL TO AT LEAST CALL FOR FURTHER VITAL INFORMATION THAT COULD SAVE YOU HUNDREDS OF DOLLARS.
Call B. Cartwright at EV 5-6741 anytime. Northwestern Securities of Victoria Ltd.

READ THIS!! OWN YOUR OWN BEACH

HOW OFTEN DO YOU SEE AN OPPORTUNITY LIKE THIS — A SMART 3-BEDROOM HOME WITH A MILLION DOLLAR VIEW, GUARANTEED SECLUSION AND SITUATED ON A LOVELY COVE AND BEACH. YES, IT'S TRUE. LOCATED IN A HIGHLY POPULAR WATERFRONT DISTRICT, THIS HOME FEATURES A SMART LIVING ROOM, FIREPLACE AND LARGE SUNPORCH. SPACIOUS FAMILY KITCHEN AND SEPARATE DINING ROOM, BASEMENT AND AUTOMATIC OIL HEAT. THE OWNER HAS BEEN TRANSFERRED AND THIS MUST BE SOLD. CALL AND SEE IT. YOUR OFFER AND DOWN PAYMENT MIGHT JUST TAKE IT. ASKING ONLY $17,950.
For further information please call B. CARTWRIGHT at EV 5-6741 anytime. Northwestern Securities of Victoria Ltd.

CLARKE & WALLACE
639 Broughton St. EV 5-8794

CADBORO BAY

Immaculate four-year-old, seven-room bungalow. Two or three bedrooms, O-O-M heat, 2-car dr-in garage. Grounds beautifully landscaped, secluded garden and numerous fruit trees. Asking $16,900 with reasonable D.P.

Mr. Johnston EV 5-8794, GR 7-3671.

$2000 DOWN
3023 EARL GREY

Three bedrooms, dining room, living room with fireplace, Pemb bath, smart cabinet kitchen. Redecorated throughout. Full basement with oil heat. Priced for quick sale. $9,500. For prior inspection call Mr. Clarke or Mrs. Wallace EV 5-8794, EV 2-6617, GR 9-1427.

NEW 4-ROOM BUNGALOW
Near Jubilee, no steps, oak floors, raised hearth fireplace, colored plumbing, automatic heat and low down payment. $9,500. Owner, builder, EV 2-6653.

R A N D A L L S LTD.

OAK BAY—WILLOWS
$14,900

A really splendid stucco bungalow. Built 11 years. Large living room with fireplace, separate dining room, gleaming oak floors, three bedrooms, Pembroke bathroom, electric kitchen. Full basement with rooms and plumbing. Drive-in garage. This home is in immaculate condition. Large corner lot. 5% mortgage. On bus, close to all schools. The perfect answer to a growing family.

BURNSIDE
$9500

Like new, stucco bungalow. Large living room, gleaming oak floor, 2 bedrooms, 4-pce Pembroke bathroom, modern as tomorrow cabinet kitchen. Part basement with new automatic gas furnace. Substantial down payment required. Make your offers. Allan Kleeman, nights EV 2-4693.

GORGE
$7350

Lovely stucco bungalow, lge dining with fireplace, spotless kit on study with fireplace, oak floors, 2 bedrms, bathroom, kitchen with new heater, gas range, attached garage and utility room. 60 by 120 ft. landscaped lot. Reasonable down payment accepted and easy terms. Hurry, for this one.

GORGEWAY
NO STEPS

Four rooms, stucco bungalow, LR 12x24, fireplace, 2 bedrooms, cab elec kitchen, sep garage, nice lot. Clear title, low terms.

Price $7350

HILLSIDE

Duplex or two-family home, double plumbing, 3 lovely ranges, one space heater, beautifully decorated.

Price $5950

Your down payment considered.
On three above call Mr. Davis, eves. EV 4-8614. Mr. Sudbury eves. GR 9-1906.

3 BEDROOMS PRICED TO SELL QUICKLY

Large living room with expensive wall-to-wall carpet, large dining room, large de luxe modern kitchen, laundry room on main floor, full basement, new copper plumbing, new furnace. To see this immaculate HOME will delight any member of the family, and the price

Only $8500

With approx. $2,000 down, balance on easy terms.
CALL L. H. RANDS, EV 2-8980, Office EV 4-8109

GEORGE RANDALL, LTD. 737 Pandora Ave. EV 4-8109

VICTORIA REALTY LTD.
716 View St. EV 2-9145

FAIRFIELD
$1,000 DOWN — $62 P.I.T.

No steps. 1,130 sq. ft.; 2-bedroom home on small lot, is just right for a retired couple or young family. Separate dining room, large kitchen, copper piping. Both bedrooms are large. Some furniture included in price of $6,700.

To view phone Wilf Heal at EV 2-9145 or EV 4-5177

CHARMING!!!
4 BEDROOMS
SOUTH OAK BAY

This lovely large family home has quiet charm and character. Situated on a lovely treed and secluded lot, it is close to all conveniences, and a short walk to the sea. The interior has a family-size living room with fireplace, separate dining room, large kitchen and built-in breakfast nook. Two large bedrooms down and two up, all with cedar-lined closets. Full basement fully lined, oil heat and separate garage. FULL PRICE $11,300, WITH TERMS

Please phone:
EV 2-9145 Vic Wilson EV 4-5400
EV 2-9145 Ray Biggs GR 8-2323

LOVELY BUNGALOW
BAR B.Q.
SOUTH OAK BAY

Owner's moving away is the reason for selling this adorable two-bedroom home, attractively set amongst large oaks; begonias and velvety green lawns. Well-planned interior has large thru hall, spacious living room, with Heatilator fireplace, and a real family dining room. The cabinet electric kitchen has an eating area and enclosed porch. Two TWIN-SIZE bedrooms with large closet space, 4-pc tiled bath; full basement with page oil heat and extra plumbing; large drive-in garage.

For appointment to view, please phone:
EV 2-9145 Vic Wilson EV 4-5400
EV 2-9145 Ray Biggs GR 8-2323

GREEN BELT

Move in now! Lovely 3-bedroom, family home in quiet area; high basement; oil heat; large living rm with raised hearth fireplace; L-shaped dining area; vanity 4-pce bath. Two-tone stucco finish. Easy terms.

$14,200

EV 2-9145 Ken Wright EV 2-9409

HARRY FOSTER LTD.
Opposite "The Bay"
1732 Douglas Street EV 2-2101

SIDE BY SIDE
$500 DOWN

James Bay. Five rooms and bath plus three rooms and bath, basement and furnace. Stucco and siding exterior. Duroid roof. Nice garden. ONLY $65 MONTHLY.

Full Price $6950

Len Wright, EV 2-2101, res. GR 7-1638.

UNIVERSITY
$10,950
The Best Buy of Them All!
Address: 3217 Carman St.

6 rooms (2 bedrooms), all oak floored. High basement, stucco, insulated. On sewer, sidewalks, lights and near schools. Fruit trees, etc. 7 years old.

Repeat: Full Price $10,950

Good down payment needed. Please call C. Vining, EV 2-2101, GR 9-3786.

$1850 HANDLES
SEA VIEW—ESQUIMALT

Tucked away on a quiet non-through street in a parklike setting is this cute little 3-rm stucco bungalow, so suitable for retired couple. Has log fireplace, oil range and copper tank included. Taxes $33 net.

Full Price $7350

Russ Fitzsimmons, EV 5-2481; Eves, GR 7-2412.

Swinerton Stewart Clark Ltd.

BY OWNER—PRETTY 2-BEDROOM bungalow, built by owner who now needs larger home. Ideal for retired couple or small family. $13,750. EV 2-7418.

NEW 4-ROOM BUNGALOW
Near Jubilee, no steps, oak floors, raised hearth fireplace, colored plumbing, automatic heat and low down payment. $9,500. Owner, builder, EV 2-6653.

5-ROOM HOUSE FOR SALE. $10,900. High Gorge area. EV 4-1457.

FAIRFIELD REALTY
335 Cook Street

FAIRFIELD BY THE PARK CLOSE TO SEA

APPEALING MODERN RESIDENCE
4 BEDROOMS AND DEN
LIVING ROOM, DINING ROOM
EL CAB KITCHEN, 2 COMPLETE BATHROOMS
FULL BASEMENT — O-O-M HEAT
2 GARAGES AND WORKSHOP
TERMS AT REDUCED PRICE OF $14,950

CALL L. LeDOUX or L. MARSHALL, EV 5-9765.

GORDON HEAD
1¼ ACRES
40 FRUIT TREES
4 BEDROOMS

THIS BRICK RESIDENCE HAS BEEN TASTEFULLY MODERNIZED AND IS IN EXCELLENT CONDITION. HAS LIVING RM. WITH FIREPLACE, A KNOTTY PINE KITCHEN AND DINING RM., 2 NICE BEDROOMS WITH 4-PC BATHROOM DOWN, 2 NICE BEDROOMS WITH 3-PC BATH UP. THERE IS A NEW 16x24 GROUND LEVEL RUMPUS ROOM WITH FIREPLACE THAT IS MOST ATTRACTIVE. A 40x10 GREENHOUSE IS ALSO ON THE PROPERTY. UP TO $1,000 PER YEAR IS REALIZED BY PERSONS PICKING THEIR OWN FRUIT. THIS COULD BE DOUBLED BY PROPER MARKETING. LOVELY SOIL HERE MAKES THIS A GARDENER'S PARADISE. HOUSE HAS BRAND NEW DUROID ROOF AND O-O-M HEAT. TAXES $130 NET. NICE SEAVIEW HERE, AND LOTS COULD BE SOLD IF DESIRED. ASKING $15,900. CALL L. LeDOUX OR L. MARSHALL AT EV 5-9765.

FAIRFIELD IMMACULATE BUNGALOW

ONLY 5 YEARS OLD, ON STANNARD AVENUE, THIS SPOTLESS HOME, IN CHOICE DISTRICT, IS IDEAL FOR THE YOUNG COUPLE OR FOR RETIREMENT. WITH HARDWOOD FLOORS THROUGHOUT, IT HAS NICE LIVING ROOM WITH FIREPLACE, BRIGHT SPACIOUS EL CAB KITCHEN WITH AMPLE DINING SPACE, 2 NICE BEDROOMS AND 4-PC BATH. THERE IS A FULL BASEMENT WITH DRIVE-IN GARAGE, AND AN EASILY MAINTAINED LANDSCAPED LOT. O-M-M HEAT. CLOSE TO ALL CONVENIENCES. EASY TERMS AT ONLY $11,700. CALL L. MARSHALL, or L. LeDOUX, EV 5-9765 ANYTIME.

FAIRFIELD UP-AND-DOWN DUPLEX TERMS TO SUIT YOU!

CLOSE TO PARK, ON SUTLEJ ST. THIS OLDER HOME IS IN SPOTLESS CONDITION. MAIN FLOOR HAS LIVING ROOM WITH FIREPLACE, 2 NICE BEDROOMS, SPACIOUS ELEC CABINET KITCHEN AND 4-PC BATH. 2 NICE ROOMS UPSTAIRS PLUS EL CAB KITCHEN AND 3-PC BATH. FULL BASEMENT. NEW O-O-M HEAT. NICE LOT WITH FRUIT TREES. WHAT CAN YOU PAY DOWN? FULL ASKING PRICE $10,100. CALL L. MARSHALL OR L. LeDOUX, EV 5-9765 ANYTIME.

$475 DOWN
ABSOLUTELY THE BEST 3 BEDROOM FULL BASEMENT HOUSE BUY AVAILABLE

A beautiful 1,145 square foot home in the contemporary post and beam or conventional style built for you on a high large lot. Living room has Roman fireplace and large picture window, dining room is extra large. Kitchen has hardwood cabinets, Formica self-edged tops, stainless steel sink. Breakfast nook area. Bedrooms and bathroom are all a good size. Full basement and drive-in garage. All closets have individual sliding metal hangers. Owner participation. Absolutely no extras — legal fees, plans, lot, etc., included in price and down payment. NHA mortgage and tax payments only. No second mortgage—no additional financing.

Full price $13,375

BYRON PRICE
1314 Quadra St.
EV 5-2458 Anytime

CAPITAL CITY REALTY
660 Cormorant St. EV 4-1922

1967 BOURCHIER LOVELY BUNGALOW

Exclusive. One of the nicest 4-rm bungalows, handy to everything. Spotless, bright and cheery. Nicely finished, extra room in full high basement. Just a step from Jubilee Hospital. Excellent value on terms at

$8950

Ken Walters, EV 5-7830 eves.

WANTED

Small low priced home (city or country) in exchange for late-model car (value approx. $2,000) and some cash. What have you?

Carl Phipps, EV 5-1707 eves.

McCANDLESS REALTY
630 Fort St. Phone EV 3-6111

WATERFRONT

20 min. to town. Charming superior split-level duplex, 4 rms, 21x16 LR with fireplace, 2 bedrms, 2 bathrms. PLUS 3-rm suite rented, with sep entrance and bathrm. Wharf with shelter, boat anchorage, marvellous views. Exclusive property. $10,000 handles.

Price $23,000

Eves. Mrs. M. Ramsdale, EV 4-5858

BRENTWOOD DUPLEX
Sea View — $10,990

5x8 stucco duplex, only 4 years old. Just redecorated. Two oil furnaces. Two modern elec ranges included and one frig. Wonderful value and only $2,500 down. Call Mrs. Fulton, EV 5-1858 anytime.

THE CITY BROKERAGE

UNBELIEVABLE BUT TRUE
FOR 5% DOWN, INCLUDING LOT
You can own a guaranteed brand new three-bedroom home of any size or design of your choice that will suit your budget.
Phone
J. McLAREN CONSTRUCTION
who believes that your satisfaction is his greatest asset.
EV 5-9080

FIVE-ROOM CLEAR-TITLE BUNGALOW, basement, furnace, 2 or 3 bedrooms, gas hot water, copper piping, separate garage. Close city, small garden. $8,500, $1,500 down. Principals only. Victoria Press, Box 313.

5-BEDROOM HOUSE, BASEMENT, drive-in garage. Oil-O-Matic heat. 748 Lily Avenue. New subdivision.

P. R. BROWN & SONS LTD.
762 FORT ST. EV 5-3435

UPLANDS

If you are looking for an efficient modern home with dignity and charm, 9 rooms (4 or 5 bedrooms), 4 sets of plumbing, beautifully secluded garden, please call Miss Courtnall for appointment to view EV 5-3435 or res. EV 5-7543.

OAK BAY TUDOR VIEWS

The charm of the Tudor home is always appealing and this one has an extra large living room; 4 bedrooms (master suite on main floor), 5 sets of plumbing, oil hot-water heat, 2-car garage, plus panoramic views.

Full Price $32,500

For appointment to view call Miss Courtnall, EV 5-3435 or EV 5-7543.

EASY TERMS

A neat 3-bedrm cottage close to bus line and schools with a good sized living rm, and fireplace. Pembroke bath, and cabinet kitchen. There is an attached garage and plenty of room for a vegetable garden.

Asking Price $6500

and less than $1,000 down, with payments $60 per month to a good covenant.

Call S. W. Bridges at EV 5-3435 or GR 5-1970 for further details on this exclusive listing.

SNAP DESPERATE

This charming, secluded 5-room bungalow on lot 50 x 144, with taxes of $123.00, 900 sq ft floor area.
Price reduced from $8400

Now Only $6900

Contact R. E. Hills, EV 5-3435

SxS DUPLEX

DRIVE BY 551 AND 553 DAVID STREET AND MAKE AN OFFER.

FULL PRICE $3500

Will accept $250 down and second mortgage on your home or other property for part of the balance. NEEDS REWIRING, PLUMBING HAS BEEN PASSED BY CITY INSPECTOR.
CALL ERIC A. MACFADYEN, EV 5-3435.

"GOOD BUYS"

2028 Fort Bay	$ 7,950
795 Station (Langford)	8,500
820 Raynor	9,500
298 Moss	10,500
837 Leslie	11,500
1428 Elford	13,950
3700 Tillicum	13,950
3216 Shelbourne	14,950
2962 Wesdowne	18,500

Two and three-bedroom homes with low down payments. Call Eric A. Macfadyen, EV 5-3435 24-hr. service.

ISLAND HOMES LTD.
3510 DOUGLAS ST. EV 6-2096

BARGAIN
521 KER AVE.
$900 DOWN

$75 per mo. View proprety. Modern stucco 2-bedroom no-basement home. Large kitchen, dining space, LR with fireplace.

Full Price only $7950

Call K. MacFarlane, EV 6-2996 or res., EV 4-7677.

3590 CALUMET NEAR NEW, 3 BEDRM

This full basement home must be sold. Assume lge NHA mtge. Drive by and see this.

Call K. MacFarlane, EV 6-2996 or res., EV 4-7677.

BRAND NEW NHA
1833 NEWTON ST.
CATHEDRAL ENTRANCE
$1500 - $2500 DOWN

Balance as rent. Sparkling new home you will be proud of. See this before you decide.

Call K. MacFarlane, EV 6-2996 or res., EV 4-7677

HIGH VIEWS LOVELY SETTING EASY ACCESS 4-MILE CIRCLE

This appealing, modern bungalow. Nice LR, FP, full-size DR with fireplace. Utility and sunrm. 2 lge bedrms, cab kit. Hot water oil heat. Sep garage. Beautiful shrubbed rock garden, asphalt dr. Ideal for family or retirement.

Full Price $12,900

Reasonable terms. Call Mr. Houston EV 6-2996, res. EV 6-3682.

SECLUDED OAK CREST DR. 4-BR SEMI-BUNGALOW
$13,500
EXCLUSIVE

This 10-year-old compact, immaculate home, beautifully landscaped, rear seclusion with sweeping views of Olympics. Comprises entrance and through hall, living rm, fireplace, spacious cabinet kitchen and dining rm. Master bedrm and 4-pce bath. Open stairway to 2 good-size bedrms and one smaller one. Full high basement, drive-in garage and Oil-O-Matic heat. Generous terms available. This is by far one of the choicest exclusive listings available.

Mr. D. Munro, EV 6-2996 or GR 7-1706

WESTERN HOMES LTD.
1728 DOUGLAS STREET

HILLSIDE "CITY"

3-bedroom, older type semi-bung. LR 15x15, open FP, spacious kitchen, cab, pantry, oil range included. Two RRs and CCs, 3-piece standard bath, extra BR upstairs. Full basement, HA furnace, matching garage. Duroid roof, new wiring, low taxes.

Price $6950

Terms, $3,754 cash. Please call Cliff Green, GR 9-3759.

!!OAK BAY!!
2070 McNeill Ave.

Drive out and take a peek at this very attractive "and vacant too" 3-bedroom rancher with rumpus room. Terms offered at

$17,950

To view the interior call Mr. Evans, EV 2-2197, EV 5-3323 or at 2060 McNeill.

$500 DOWN
$65 PER MONTH

THIS 3-BEDROOM HOME IN A GOOD AREA HAS BEEN COMPLETELY REDONE—NEW FLOORING — NEW WIRING — NEW PLUMBING — NEW FIXTURES THROUGHOUT — ELECTRIC HOT WATER — FIREPLACE — FULL CEMENT BASEMENT, AND TAXES ONLY $38.00 PER YEAR APPROXIMATELY.

TO VIEW THIS HOME CALL
G. FLETCHER
EV 2-2558 OR EV 5-8704

FRANK A. MARTIN AGENCIES LTD.
1114 BLANSHARD STREET

BY OWNER, 3-BEDROOM HOME, cabinet kitchen, Heatilator fireplace, packaged oil heat, full cement basement with extra room. Oak trees in front, ½ acre of garden space, good soil. Suitable for organic gardening. Extra land may be available. Not suited for subdividing. Close to 2 Bus lines, stores and school. No Sunday calls. GR 7-1218.

$300 DOWN
Is what the owner would like to have on this cosy 3-bedrm home near Naden.
Full Price $6,300
G. Stricker
Morey & Johnstone Ltd.
GR 7-1811 EV 3-8095

FOR CHEAPER TAXES AND better living, See Grant and Jenkins at Langford GR 9-1728.

SWINERTON STEWART CLARK LTD.
936 Broughton St. EV 5-2651

WANT CHARM? OAK BAY

For the discriminating buyer, this perfectly delightful bungalow set in a small picture garden. The home is not young, about 30 years. LR is charming and has a brick FP. Full sep. DR. Nicely finished den, 2 large bedrooms, elec kit, bsmt with auto stoker. Sep carport. Secluded. A pleasure to show at full price of

$13,800

Stuart Crickmay, EV 5-2170.

OPPORTUNITY KNOCKS ONCE
LOW DOWN PAYMENT

Large living room, dining room, five bedrooms, full bsmt. Needs a few repairs. Close to schools and transportation. Can be converted to revenue property. All offers considered.

Full Price $8950

Russ Fitzsimmons, GR 7-2412.

FAIRFIELD BUNGALOW

In the heart of a lively residential district, this spotlessly-kept bungalow, with full bsmt. Dr-in garage. LR with FP. Two nice bedrms. Bright cheery kitchen with din area. Quiet street. Ideal for retiring couple. $1,500 down or offers. Balance like rent. Can be your for only

$7300

Exclusive with Mr. Crow, GR 9-7417

$900 DOWN
STUCCO BUNGALOW

With full basement and dr-in garage, walking distance to city centre. This bungalow has thru hall, LR, two bedrms, large kitchen and good oil range included. Here's your chance, must be sold.

Knocked Down to $4950

Mr. Crow GR 9-7417

98' WATERFRONTAGE TEN MILE POINT ESTATE SALE

White cedar siding bungalow with terrific unobstructed view. Has large nicely panelled living room with Heatilator fireplace and panelled bedroom, also 2nd bedroom, dining room, kitchen and sunroom. Separate garage with storage space. Small garden. Taxes only $224 gross. Must be sold.

Asking $15,750

Please call Mr. Custance EV 5-2481, eves. EV 6-2345.

HARRY FOSTER LTD.
Opposite "The Bay"
1732 Douglas Street EV 2-2101

$1,500 DOWN
DRIVE BY
"979 LODGE AVE."

Nice high location in the Lake Hill area. More space in this home than outside appearance would indicate. There are 3 bedrooms (or 2 and sewing room); nice living room with FP; cabinet kitchen and roomy dining room; part basement with O-O-M package furnace. Attached garage. Nice garden lot. Taxes $177 gross. Full price $3,450.

Drive by — To see over
Call Herb Hodgson, GR 9-2114

$2,000 DOWN
CADBORO BAY

Six-room modern stucco bungalow near sandy beach. Stores and schools. Living room, dining room. Three beds. Cab kitchen with nook. Full basement and garage. Oil heat. Large lot. MUST BE SOLD. OWNERS LEAVING CITY.

ASKING $15,900

Len Wright, Res. GR 7-1659

ESQUIMALT
ULTRA-MODERN

This is not the only example of brilliant home building in Victoria, but it is

AT ITS PRICE

Unique for architectural design and finish, seven rooms in all with patio double garage, triple plumbing, and the most elegant exotic interior finish imaginable, the style and quality of this home leaves literally nothing to be desired. It is what every woman wants and dreams of, including luxurious new carpeting, a wealth of expensive and exclusive fitments, exotic panelling and beams, set amidst glorious gardens and woodlands, 8 minutes from city centre. The owner for excellent personal reasons cannot retain it, and hence is prepared to negotiate a sale at several thousand dollars less than its recent cost. Here is a unique home, at a unique price. Call Mary Fraser now for an appointment to view at EV 2-8117 or EV 5-4333.

NEWSTEAD REALTY LTD.

$500 TO YOU

Plus a house of any size to be built on your lot in any area. On our lot you need very low down payment. Material and workmanship NHA or better. Also, NHA mortgage provided. Payments to suit your income. Phone
KASAPI CONSTRUCTION CO. LTD.
EV 5-9614

TERRIFIC SEA VIEW
4470 ARSENS PLACE

2,000-sq. ft living area. Four bedrooms. Modern post and beam construction. Must see to appreciate. Would consider smaller home as part payment. To view call Stockton Const. Ltd., GR 7-3222.

Your Brentwood Realtor
PRICE DAVIES AGENCIES
GR 4-2412 GR 4-1898

DO IT YOURSELF
DOUBLE THE VALUE

Are you handy? A little paint and lots of soap and water will work wonders for you on this solid brick, 6-room house, walking distance to town. Only $750 down and $60 per month, full price $7,500. Call Alfred Cross, Johnston & Co., EV 5-2471, anytime.

OAK BAY
One block from beach, large 7-rm house, perfect condition, 3 full bathrooms, basement, oil furnace, $9,950 or cash offer. Jones & Scott. Phone EV 5-5463 or EV 2-9660 eves.

SIDNEY AREA, CHOICE WATERfront modern home, beautifully landscaped. Expansive view. James Ramsey Realty Ltd., GR 5-3622. Eves., GR 5-3001.

WELL PLANNED AND EQUIPPED post and beam waterfront home. Sale or rent. 127 Kingham Place.

FAIRFIELD
5-bedroom home suitable for revenue or family, on bus line, close to park and beach. $9,800. 75 Linden Avenue. EV 5-1125.

CUTE, CLEAN, COSY, COMFORTable 4-room home, oil heat, no steps. Oaklands district. $4,750 cash. EV 2-3796. Private sale.

BY OWNER, GORGE N.H.A. 3-bedroom home with full basement, asking price $13,500 or nearest offer. Phone EV 3-4128.

3-BEDROOM BUNGALOW, CADboro Bay, large treed lot, $4,700 cash to mortgage or nearest offer. Ph. GR 7-3528.

NO DOWN PAYMENT. 4-ROOM house. Basement, cement foundation, furnace. Large lot. Taxes $12 a year. EV 5-9369.

ALMOST FINISHED, 3-BEDROOM, no-basement house on 1½-acres of treed property. Royal Oak district. Many extras. $8,300. GR 9-3603.

5-RM HOUSE, FULL BASEMENT, 1 yr. old. Lagoon, district. Low down payment. GR 8-4582.

5-ROOM BUNGALOW, COLWOOD, large lot, landscaped. Call owner. GR 8-3642.

FOR SALE—ONE 6-ROOM HOUSE. Must be removed from site or taken down. Phone EV 3-3347.

ISLAND INVESMENT CO. LTD.
774 Fort Street EV 4-7148, 7

LOW DOWN PAYMENT GORDON HEAD

A delightful large, stucco bungalow; all oak floors; large modern kitchen with dining area; all rooms are quite spacious; high basement, drive-in garage, package oil furnace. 3½ yrs old. High location. Very good value at

$11,400

Call J. Pearson, res. EV 2-9137

RURAL LIVING

Good home of six rooms with 3 bedrms, living and dining rm, cab elec kitchen; O-O-M heat. Situated on almost one acre.

Full Price $8250

Exceptionally easy terms.
Call B. Ralph, res. EV 3-8944

Opportunity Knocks
3-BEDROOM HOME
Plus $80 Suite

Family-size kitchen with dining area; Pembroke bath; 21x16 living room with granite fireplace; separate entrance. Your own 2-car garage. Full basement with guest rooms and three-piece bath. New OOM furnace, new wiring, copper plumbing. Separate gas meters and wired for range.

PLUS

4-room self-contained suite upstairs that is rented at $80 to help you make the payments. Owner will accept $6,900 cash as down payment or a mortgage agreement of trade for private home.

Reduced to $14,900

THIS IS A MUST SEE
Please call GEORGE CLARK at EV 5-6741 anytime. Northwestern Securities of Victoria Ltd.

JOHN GREENWOOD
1241 Broad St.
EV 2-7041 Eves. GR 7-2734

MT. TOLMIE DIST.

A cosy, four-room bungalow with basement, furnace, garage, and a good garden lot with mature fruit trees.

$6950

HAULTAIN

For 1 or 2 persons, a spic-and-span, three-room stucco bungalow, with basement and an excellent garden.

$7500

Half Block From Sea
$1000 DOWN

Will situate you in this 2-bedroom full basement bungalow. Also family sized kitchen, 18x12 dining room with fireplace, 12x12 living room or 3rd. bedroom, 10x12 fenced lot with several fruit trees. Close to Beacon Hill park. Priced to sell quickly at

$6950

with only $1,000 down and easy monthly payments. For information call HOMER SMITH or MRS. D. WOODS at EV 5-6741 anytime. North

155 PROPERTY WANTED

LET'S TALK
REAL ESTATE
BY DON WHYTE

ARE YOU TRYING TO SELL YOUR PROPERTY? THIS CAN BE A TRYING EXPERIENCE TODAY. THE COMPETITION FROM VAST NUMBERS OF HOMES ON THE MARKET IS VERY KEEN.

HOWEVER,

THERE ARE HOMES SELLING: THE SECRET IS PROPER PRICING AND PROPER PRESENTATION. PURCHASERS RECOGNIZE AND WILL BUY VALUE WHEN IT IS OFFERED TO THEM.

WE CAN SELL

YOUR HOME IN OAK BAY, COLWOOD BAY, TRUDELL POINT, AND HAVE BUYERS FOR 3-4-5 BEDROOM HOMES IN THESE AREAS.

PROMPT ACTION
EXCLUSIVE LISTING
MULTIPLE LISTING
TRADES
REAL ESTATE AUCTIONS
CALL DON WHYTE
AT EV 5-7707

MEARS & WHYTE
OAK BAY REALTY LTD.
2188 OAK BAY AVE.

URGENTLY REQUIRED
Listings on 2 to 7-unit revenue properties. We have clients with good clear title homes also mortgages for trading. Properties desired must be in city, close-in Saanich or Oak Bay locations. Inspections made promptly. Please contact Mr. Forbes, EV 2-6720 or GR 9-4698.
VICTORIA REALTY LTD.

CASH FOR ACREAGE ADJACENT to sewer. Kamps Const. EV 5-5614.

156 ACREAGE FOR SALE AND WANTED

BEAUTIFUL HIGH BUILDING SITE
1.08 acres, 6772 Spring Road. Off Interurban to Quadra to Spring Road and look for P. R. BROWN & SONS LTD. sign. ONLY $6,500. Contact R. R. Hills, EV 5-3488 anytime.

PARCELS OF 5, 10, 20 ACRES, quiet parklands, 15 minutes from city centre. C. G. Owen, EV 2-6026.

ACREAGE FOR SALE. PHONE EV 5-2384.

157 COMMERCIAL PROPERTIES

APARTMENT SITE VERY CLOSE in. Easy walking distance downtown. Fairfield. Ideal corner. Low bargain price. Please phone Ralph Newton White, residence EV 2-6878. Shilev & Co., office EV 5-8261.

APT. LOT IN FAIRFIELD. [illegible]

158 FARMS FOR SALE AND WANTED

COURTENAY DISTRICT
5 acres, good home and barns. This is a fine buy for someone who wants to live on the land and make a reasonable living without too much work. The place would carry 20 or 30 head. Also good for sheep, pigs or poultry. Plenty of water for irrigation if so desired.
The very low price of $16,500 with $5,000 down makes this a very attractive buy.
For full information write, K. J. Gideon, Nanaimo Realty Co., Ltd., 57 Church Street, Nanaimo, B.C.

FOR RENT
[illegible]-acre farm, all under cultivation. Telegraph Rd., ½ mile from Pat Bay Highway. Plenty of spring water supply. Furnished or unfurnished 4 bedroom home and all necessary buildings. Call EV 5-2381.

[illegible] FARM, SOOKE AREA
[illegible] Log house, 3 rms, bathrm down. Upstairs could be 2 bedrms. Well elect and plumbing. 20 acres, 7 cleared, rest standing timber. Asking $8,100, $1,000 down. Sooke 642-3884.

WANTED TO RENT FARM SUITable for sheep. EV 6-1208, 908 Oliver Street.

Looking
for
BARGAINS
in
NEW
or
USED
CARS
See
Classification
100
in
Today's
Classified

First Freeze? It's Simply Suds!

This may look like an early winter on the Red River, but the white stuff is really suds from detergents dumped into the Winnipeg sewage disposal system by housewives. The foamy bubbles have piled up to three feet thick at Lockport, 17 miles downstream from Winnipeg.

Bus Line Segregation Forbidden by U.S.

WASHINGTON (AP)—The U.S. Inter-State Commerce Commission established rules Friday forbidding racial discrimination on inter-state buses or in their terminal facilities.

The ICC, in effect, gave Attorney-General Robert Kennedy what he asked in a petition filed May 29. It set up two basic rules which:

1. Forbid inter-state bus operators from segregating seating on the basis of race, color, creed or national origin.

2. Prohibit inter-state buses from using terminals where waiting rooms, rest rooms, lunch counters or other facilities are segregated.

Silver Threads Club Plans Flower Show

Silver Threads Garden Club will hold its first flower show at 643 Broughton Street at 2 p.m. Monday.

THE CORPORATION OF THE DISTRICT OF SAANICH
NOTICE OF INITIATION

TAKE NOTICE THAT:

(1) The Council of the Municipal Corporation of the District of Saanich intends to construct an asphaltic paved roadway, concrete curbs and storm drains on Cloverdale Avenue between Douglas Street and Quadra Street as a local improvement and intends to specially assess a part of the cost upon the land abutting directly on the work.

(2) The estimated cost of the work is One Hundred Eighteen Thousand One Hundred Ninety-five and 00/100 Dollars ($118,195.00) of which Ninety Thousand Five Hundred Nineteen and 21/100 Dollars ($90,519.21) is to be paid by the Corporation. The estimated annual special rate per foot frontage is 42c. The special assessment is to be paid in twenty (20) annual instalments.

(3) Persons desiring to petition against undertaking the work must petition the Council within one month after the publication of this notice. In the case of joint ownership of a parcel, a majority of persons comprising the joint ownership must sign.

DATED at Victoria, this 22nd day of September, 1961.

"ALAN W. FORD",
Acting Municipal Clerk of the Corporation of the District of Saanich.

The Corporation of the District of Saanich
TENDER FOR PURCHASE AND REMOVAL OF HOUSE

Sealed tenders, clearly identified as "Tender for Purchase and Removal of House" will be received by the Municipal Clerk, Saanich Municipal Hall, 6213 West Saanich Rd., Victoria, B.C., up to 4.30 p.m. Tuesday, October 10th, 1961, for the purchase and removal of the house located on Amended Lot "B" (D.D. 123603-1) of Section 44, Victoria District, Plan 3348, 2836 Sinclair Road.

Tender form and contract documents may be obtained from the undersigned.

Highest or any tender not necessarily accepted.

W. J. LINDSAY,
Lands Commissioner.

NOTICE TO CREDITORS
IN THE MATTER OF THE ESTATE OF ALICE CHILLY JONES, late of 1760 Rockland Avenue, in the City of Victoria, British Columbia, deceased.

NOTICE IS HEREBY GIVEN that creditors and others having claims against the estate of the above-named deceased are hereby required to send them to the undersigned executors at 404 Central Building, 620 View Street, Victoria, B.C. before the 25th day of October 1961 after which date the Executors will distribute the assets of the said deceased amongst the parties entitled thereto, having regard only to the claims of which they then have notice.

DATED at Victoria, B.C. this 19th day of September, 1961.

MARGARET MILLICENT GRAYDON
GERALD YOUNG and HUGH LAMRATT HENDERSON,
Executors.

By their Solicitors
Messrs. Copeman & Henderson,
Victoria, B.C.

NOTICE TO CREDITORS
IN THE MATTER OF THE ESTATE of MATTHEW HENRY SCOTT, late of 4654 Vantreight Drive, Victoria, B.C., DECEASED.

NOTICE IS HEREBY GIVEN that creditors and others having claims against the estate of the above-named deceased are hereby required to send them to the undersigned Executor at 1208 Government Street, Victoria, B.C., before the 18th day of October 1961, after which date the executor will distribute the said estate amongst the persons entitled thereto, having regard only to the claims of which it shall then have received notice.

THE ROYAL TRUST COMPANY,
Executor.
By Crease & Company, its Solicitors.

NOTICE TO CREDITORS
IN THE MATTER OF THE ESTATE of NG KUWE SHONG (otherwise known as JACK NG) DECEASED, late of 1720 Government Street, Victoria, B.C.

NOTICE IS HEREBY GIVEN that creditors and others having claims against the estate of the above-named deceased are hereby required to send them to the undersigned Executors at 816 Beacon Street, Victoria, B.C., before the 19th day of October 1961, after which date the executors will distribute the said estate amongst the persons entitled thereto, having regard only to the claims of which they shall then have received notice.

HARRY LOU FOY,
SHONG LUN BILL,
JUEN QUA FUN,
Executors.
By Crease & Company, their solicitors.

LAND REGISTRY ACT
Section 167

In the matter of MEX E. STAREEV Certificate of Title 208666-1 and the Southerly 30'0" of the Northerly 57'0" of Lot 36, Beckley Farm, Victoria City, Plan 212.

Proof having been filed in my office of the loss of said Certificate, I hereby give notice of my intention, at the expiration of one calendar month from the first publication hereof, to issue to the above-named a Provisional Certificate of Title in lieu of such lost Certificate.

Any person having information with reference to such lost Certificate is requested to communicate with the undersigned.

Dated this 6th day of September 1961 at the Land Registry Office, Victoria, B.C.

J. V. DICASTRI,
Registrar of the Victoria Land Registration District.

NOTICE TO CREDITORS
IN THE MATER OF THE ESTATE OF DR. THOMAS MERCER, DECEASED, LATE OF THE CITY OF VICTORIA, PROVINCE OF BRITISH COLUMBIA, WHO DIED ON THE 29TH DAY OF JUNE, 1961.

CREDITORS and others having claims against the above Estate are required to send full particulars of such claims to The Royal Trust Company, 1208 Government Street, Victoria, B.C. on or before the 31st day of October, 1961, after which date the estate's assets will be distributed, having regard only to claims of which the executors shall have received notice.

DATED at Victoria, British Columbia, this 7th day of September, 1961.

THE ROYAL TRUST COMPANY
P.O. Box 500
1208 Government St.
Victoria, B.C.
Executors
By their Solicitors
Cameron and Cameron,
311 Royal Trust Bldg.,
Victoria, B.C.

TRAFFIC LINE MARKING PAINT

Samples of traffic line marking paint for testing purposes will be received in this office up until noon, on Monday, October 2nd, 1961.

Paint samples will be applied by machine and tested in place during the fall and winter. Paint must dry to traffic within 10 minutes.

Bids for the City's 1962 requirements of these materials will be entertained the early spring from those who have submitted their samples for this test.

If you wish your products to be tested, please supply the following samples to this office:
1 Gal. White Traffic Line Paint
1 Gal. Yellow Traffic Line Paint
1 Qt. Red Traffic Line Paint
1 Gal. Thinners For Above

Please have labels loosely attached to the cans so they may be easily removed and retained in this office. Samples will be identified only by number during tests.

G. F. SHARPE,
City Purchasing Agent.
City Hall, Victoria, B.C.,
September 21st, 1961.

CORPORATION OF THE TOWNSHIP ESQUIMALT

ZONING BY-LAW AMENDMENT
NOTICE OF PUBLIC HEARING

NOTICE IS HEREBY GIVEN that the Municipal Council of the Corporation of the Township of Esquimalt has been requested to amend By-Law No. 738, being the "Zoning By-law 1957" to permit the rezoning from Commercial to Multiple Dwelling District of Lot 4, Plan 300, east of No. 881 Esquimalt Road.

All persons who deem their interest in property to be affected by the proposed rezoning will be afforded an opportunity to be heard on the matters contained in the proposed amending By-law at a Public Hearing to be held in the Esquimalt Municipal Hall, 1229 Esquimalt Road, on Monday, October 2nd, 1961, commencing at 7.15 p.m.

The proposed amending By-law may be inspected at the office of the undersigned on any working day except Saturday between the hours of 9 a.m. and 5 p.m.

J. W. ALLAN,
Municipal Clerk.
Municipal Hall,
Esquimalt, B.C.,
September 21st, 1961.

NOTICE TO CREDITORS
IN THE MATTER OF THE ESTATE OF JOHN HENRY DRENNAN, otherwise known as JOSEPH HENDERSON DRENNAN or JOSEPH H. DRENNAN, late of Sidney in the Province of British Columbia.

Creditors and others having claims against the above estate are required to send full particulars of such claims to the undersigned solicitors, for the Executrix of the estate of the said deceased, on or before the 30th day of November, 1961, after which date the estate's assets will be distributed, having regard only to claims that have been received.

Dated the 19th day of September, 1961.

CAMERON AND CAMERON,
Solicitors for the Executor,
311 Royal Trust Building,
613 View Street, Victoria, B.C.

Corporation of the Township of Esquimalt
NOTICE
LOCAL IMPROVEMENTS

NOTICE is hereby given that a Court of Revision will sit in the Council Chamber at the Municipal Hall, in the Municipality of Esquimalt, at 1229 Esquimalt Road, on Thursday the 19th day of October 1961 at the hour of 7.30 o'clock in the afternoon, to hear complaints in connection with and to revise according to law the assessment rolls covering the frontage tax assessments for the cost of the following works undertaken within the Municipality as local improvements, that is to say

No. 826 Sanitary Sewer extended from Head Street to serve Lot 90, Block 8, Plan 196, Lot 10, Plan 11816 and Pcl. P, Blocks 7 & 8, Plan 196.

No. 833 Curbing MacLeod Avenue both sides from south boundary of Colville Road to the southerly extremity of MacLeod Avenue.

No. 837 Curbing Selkirk Avenue both sides from the east boundary of Tillicum Road to a point approximately 25' east of the westerly boundary of Lot 3, Block 2, Plan 863.

No. 847 Curbing Anderson Avenue both sides from the west boundary of Dominion Road to the east boundary of Lot 11, Block E, Plan 196C.

No. 849 Curbing Wood Street north side from east boundary of Burdett Street to the west boundary of Nelson Street.

No. 860 Curbing Grafton Street both sides from the northerly boundary of Lyall Street to the southerly boundary of Esquimalt Road.

No. 861 Curbing Grafton Street both sides from the south boundary of Lyall Street to a point 300 feet south of the southerly boundary of Beatty Street.

No. 865 Sidewalk Tillicum Road east side from the southerly boundary of Craigflower Road to the northerly boundary of Colville Road.

No. 866 Sidewalk Colville Road north side from the easterly boundary of Tillicum Road to the westerly boundary of Lampson Street and on the south side of Colville Road from the westerly boundary of Lampson Street to the easterly boundary of Conder Avenue.

No. 867 Sidewalk Fraser Street both sides from the southerly boundary of Esquimalt Road to the northerly boundary of Bewdley Avenue.

No. 868 Sidewalk Lyall Street north side from the easterly boundary of Paradise Street to the westerly boundary of Gore Street.

No. 869 Sidewalk Wollaston Street south side from the west boundary of Head Street to the west boundary of Lot 6, Block E, Plan 262.

No. 879 Sanitary Sewer extended north from Highrock Avenue to Lots 1, 2, 3, 4, 5, 6 and 7, Plan 14846, in Highrock Place.

The Court of Revision shall hear complaints and may review and correct the frontage tax assessment roll only as to —
(a) The name of the owners of parcels of land;
(b) The actual foot-frontage of the parcels;
(c) The taxable foot-frontage of the parcels.

No complaint shall be heard by the Court of Revision unless notice of the said complaint has been made to the office of the Assessor of the Corporation of the Township of Esquimalt at least forty-eight hours prior to the time appointed for the first sitting of the said Court of Revision.

J. W. DIMAY,
Assessor.
Municipal Hall, Esquimalt, B.C.,
September 22nd, 1961.

Beer-Movies Punch Seeks Africa Trade

ACCRA, Ghana (CP)—Canadian beer and movies are planned as crowd-pullers for a 10-day trade fair to be put on by Canada here next February, in Lagos, Nigeria, before moving two punch aimed at eventually cracking the potentially big export market in West Africa.

NIGERIA FIRST

It will make a 10-day stand. The fair will be part of a ing to a 6½-acre site in front of Ghana's Parliament building.

Canadian exporters can expect to find plenty of competition in their efforts to sell in this part of the world.

A Communist Chinese trade fair was on when Trade Minister Hees was attending the Commonwealth economic ministers conference and he dropped in for a look at what the competition was offering.

CHINESE MUSIC

Compared with what Canada is planning, the Chinese exhibition seems unimaginative. Main attractions were Chinese music and teams of Chinese operating industrial machinery.

Canadians here aren't writing off the Chinese effort, however. Along with luxury goods—far out of the reach of the average Ghanaian—were items such as inexpensive plows, treadle-driven sewing machines and gasoline lamps patterned after a Canadian model that is popular in Africa.

U.S. TRADE FAIR

Another competitor for Canada is the U.S., holding a trade fair in November. The Americans plan exhibits such as daily dismantling and erection of a prefabricated house, and an automatic laundry that will wash Ghanaian shirts while their owners tour the exhibits.

At the fair, scheduled for Feb. 14, more than 80 firms are planning to exhibit their wares.

MUCH BETTER

Trade commissioner Kevin Osmond says:

"I think we can do very much better here. The people who get the business here are those who come over and have a look at things and make personal contacts."

Few Canadian salesmen have come till now—12 so far this year.

"But once they come, very few go back empty-handed."

Junior Musical Arts Executive

Past president Carollyn Grace Heal welcomed guests and members to the Junior Musical Arts Society first meeting of the season, then installed the new executive.

President is Miss Joan McCandlish; vice-president, Miss Judy Nicholson; secretary, Miss Jackie Court; treasurer, Miss Bette Cosar; program chairman, Mr. David Foster; social convener, Miss Connie Pepper and pianist, Mr. Colin Bonneau.

Letters were then read from the Solarium and the scholarship fund of the Senior Musical Arts Society to whom donations had been sent.

A film on Glen Gould was shown and refreshments served.

The next meeting will be held Oct. 14.

MORE LINES

Peking, capital of Red China, had 100,000 telephones in 1960 compared to about 20,000 in 1949.

Hospitality New Theme For Britain

LONDON — Tourist Hospitality Service, a new non-profit organization reports an established corps of 600 families throughout Britain which will open its doors to visitors in the new "meet-the-British" program.

★ ★ ★

Offering a unique way to observe British family life, the enterprise was set up to counter such remarks as, "the British are an unfriendly lot."

Visits to families can range from an afternoon's stay to a week. A modest fee for arranging accommodations to reimburse host families for out-of-pocket expenses is charged the visitor.

★ ★ ★

Host families represent a broad cross-section of people of all professions. "We can proudly boast that there are few of the personal whims and fancies of the visitor that we cannot meet," a spokesman said.

★ ★ ★

The 600 host families are located in all parts of England, Scotland and Wales.

Baffled Mailman Begs For Names, Numbers

HASELEY (CP)—Delivering letters to this secluded British village near Oxford is a frustrating hit-or-miss affair for postman Bill Slater.

The village has no street names and most of the numbers of the community's 170 houses are on the inside, not the outside of the front doors.

HAPHAZARDLY

Even the few numbers Slater can see are scattered haphazardly across the village instead of running consecutively.

"The problem is when you get letters simply addressed to 'The occupier, number so-and-so,'" he said. "I can deliver only because I know people by name. Now I'm asking the local council to name the streets and give the houses numbers."

The reason why Haseley's 600 residents are so secretive is that the village was once part of a large estate which has since been broken up.

The estate agent gave the houses numbers for his own bookkeeping purposes. They were not postal numbers, so he put them on the inside of the houses.

SHERIFF'S SALE

Under and by virtue of Warrants of Execution issued out of the County Court of Victoria, and a Writ of Fieri Facias issued out of the Exchequer Court of Canada, and to me directed against the goods and chattels of B. & B. Electric Limited, I have seized and will sell by Public Auction at the Sheriff's Office, Court House, Victoria, B.C., on Wednesday, the 27th day of September, at the hour of 2.00 o'clock in the afternoon:

One 1956 Volkswagen Van.

Terms of Sale: Cash, plus 5% Sales Tax.

For further particulars apply to the office of the undersigned.

E. WILKINSON,
Sheriff, County of Victoria.
Sheriff's Office,
Court House,
Victoria, B.C.,
September 20nd, 1961.

When Cost
Must Be Considered

McCall Bros. offer Funeral Services in every price range . . . another reason that makes them the first choice of Victoria families.

McCALL BROS
FUNERAL CHAPELS
1400 VANCOUVER ST. EV 5-4465

Penmans
PATENTED
2-SOLE SOCKS

APPROVED BY THE NATIONAL FOOT HEALTH COUNCIL.
Knit in two separate layers, with the inner layer reversed so you walk on the soft side. Real comfort!
8-15-1

KILSHAWS
Highly Interesting
AUCTION
The Entire
FURNISHINGS
at the residence
480 ST. PATRICK ST.
WEDNESDAY
Sept. 27 at 1.30
Featuring:
Fine Antique French
Gloisonne Mantel Clock
(with matching candelabra)
Collection of Cut Glass
Belleek and Limoge China
"Bridal Rose" Limoge Dinner Set
French Provincial Single Bedroom Suite
9-Pce. Oak Dining Ste.
Two Tapestry Chesterfields, Antique Rocker, Occ. Chairs, Secretaire, Bookcase, Fireside Bench, Tea Wagon, Record Cabinet, Etc.
Attractively Framed Oil Paintings
7'x10' Persian Sarouk
and other good
Rugs and Hall Runners
Encyclopedia Britannica, Tea Set, Silverware, Eiderdowns, Linens, Hoover Vacuum, Elec. Log Fire, Etc.
40" Elec. Range and Refrigerator
Open for your Inspection
9 a.m. Wednesday
until saletime.
Kilshaws Auctioneers Ltd.
1115 Fort St. EV 4-6441

KILSHAWS
Auctioneers Ltd.
AUCTION
NURSERY STOCK
Over 1,000 Lots
at
JENNING'S NURSERIES
1700 RUBY ROAD
SATURDAY AT 1 P.M.
Shrubs — Perennials
An excellent selection of Evergreens, Broad-Leaf Evergreens, Juniper, Hardy Fuchsia, Veronica, Etc.
Over 20 varieties of Heather.
Apple Trees
For your gardening needs, attend this sale.
SATURDAY AT 1 P.M.
Kilshaws Auctioneers Ltd.
1115 Fort St. EV 4-6441

INTERESTING
AUCTION
at
LUNDS
TUES., 7.30 P.M.
Repossessed and Privately Owned
FURNISHINGS - RUGS
"WEBER" UPRIGHT PIANO
(Excellent Condition)
SECTIONAL AND OTHER CHESTERFIELD SUITES
"NANTUCKET" 2-PIECE CHESTERFIELD SUITE
MAPLE FURNITURE
Including Dinette Suites, Occasional Tables, Chest of Drawers (all in antique finish).
Portable and Console TV's
Dinette Suites, Several Good Beds, Chests of Drawers, Paintings.
Black Mahog. and Walnut "Mr. & Mrs." Bedroom Stes.
Guns, Fishing Equipment, New Watches, China, Glass, 3 Portable Typewriters.
"Royal" Elect. Typewriter
(As New—Cost Over $500)
As New. Refrigerators
40" Elect. Ranges, Portable Dishwasher, Electric Washers, etc.
View from 8.30 a.m. Monday

GARAGE
(CLOSE OUT)
AUCTION
WED., 1.30 P.M.
The equipment has been removed from an Up-Island centre and will be sold on the premises of Midtown Auto Sales Ltd.
847 YATES ST.
Featuring Heavy Garage Equipment, Parts, Accessories and OFFICE EQUIPMENT, Lubrication Set-up, Spark Plug Cleaner, Battery Chargers, Tire Spreaders, Brake Relliners.
Over 900 Lots
Parts and Accessories
"BURROUGHS" BOOKKEEPING MACHINE
"WIZ" INVOICE MACHINE
Projector and Record Player, Boat and Trailer
View Times
Tues., 8.30 a.m. to 5 p.m.
Wed., 8.30 a.m. to Sale Time

FORTHCOMING SALES
WOODWORKING SHOP
October 4th
UPLANDS AUCTION
October 12th
ESTATE SALE IN OUR ROOMS
(Date To Be Announced)
LUNDS PHONE EV 6-3301
926 FORT ST.

MAYNARD'S
IMPORTANT 2-NIGHT FALL
Antique Auction
At Our Salesrooms, 731-3 Johnson St.
Wednesday and Thursday
27th and 28th, at 7.30 p.m.
Previews Tues., Wed., Thurs., 9 a.m. - 9 p.m.—Catalogues
From the Estate of the late Richard D. Fowler. Consignments from many other Estates (names withheld), antiques arriving during June, July and August vacation period, for clients moving from Victoria, or from larger homes to apartments, and antiques from the United Kingdom.
FEATURING:
Georgian, Victorian, English Antiques for All Rooms: Georgian and Victorian mahogany and rosewood Dining and Occasional Chairs, Geo./Vict. Loo, Stretcher, Dining, Coffee and Occasional Tables in rosewood, walnut and mahogany. Pair of Geo. mahogany small 4-Drawer Chests, Bow-Fronted and other Chests, Sheraton style Buffet, other choice mahogany Buffets and Serving Tables, Credence Tables.
FRENCH ANTIQUES: Period 2-door display cabinet, ormolu mounts; Inland walnut cabinets; Empire chairs, tables; Sevres china; jewelry.
MASON & RISCH BABY GRAND PIANO
with bench, beautiful mahogany case.
Choice Persian Sarouk Carpet, 11'x8'6"
Replacement cost $1,200, in excellent condition.
Oil Paintings, Water Colors, Set 13, rare, "Cries of London" Prints, Chinese, Oriental, Carpets, Furniture, China, Ivories, Weapons, Fine China, Crystal, Colored Glass, BRASS, COPPER, WEAPONS, SILVER and SHEFFIELD PLATE.
Thursday at 9 p.m. (During Sale)
1959 SPENCERCRAFT CABIN CRUISER
Twin Evinrude 35 H.P.
Elec start, generator, dual controls, 18'9", beam 7', reg tonnage, 3 tons, head, mahogany deck, fiberglassed, appraised at $4,500. Guaranteed in good condition.
WITHOUT RESERVE — WITH TRAILER
For Mr. Milton H. King, his one-owner, low-mileage
1958 OLDSMOBILE SUPER '98' Sports H'top
Cost $7,200. All power, all elec, even foot radio band changer. This beautiful car to be sold subject to low reserve.
For the Estate of the late Richard D. Fowler
1958 PLYMOUTH 2-DOOR HARDTOP
14,000 mileage, very well kept, no reserve.
Over 300 seats in our air-conditioned sales rooms
MAYNARD & SONS
Bonded Auctioneers, Appraisers, Since 1902
Manager: Mr. Roy Ashworth (Fellow of the Valuers' Institution)
Sales Rooms: 731-33 Johnson EV 4-8821, EV 4-1021

Officials Avert Up-River Stampede

30,000 Pinks Saved

By CAL SMITH

COURTENAY—Fast action by fisheries officers is credited with saving an estimated 30,000 pink salmon from almost certain death in the shallows of the Tsolum River north of here.

Tidal waters of the estuary carried large quantities of fallen leaves into the wire-netting "fish fence" erected to keep the fish from heading up-river to spawning grounds until enough rain fell to allow the pinks to make the passage in safety.

FENCE COLLAPSED

The weigh of debris caused the fence to collapse in several places and an estimated 2,000 pinks battled the outgoing tide to make thir way through the openings and start their forlorn journey upstream.

Five fisheries officers—members of both the fish culture and fish protection branches — worked from 11 p.m. Friday until the early hours of yesterday morning to salvage most of the pinks.

MANY STRANDED

Many of the fish were left stranded in shallow pools below the fence by the outgoing tide. The fence, of wire netting supported by two-by-fours, spans the river about 100 yards north of the junction of the Tsolum and Puntledge Rivers.

Few of the fish that managed to battle their way through the gaps in the protective fence are expected to reach the spawning grounds because of the "exceedingly low" state of the Tsolum.

RAIN NEEDED

Fisheries officers said it will take three days of good rain to bring the river to the level needed to accommodate the run of pinks.

Meanwhile, starting at low tide this morning, they will begin to bulldoze a deep channel from the Puntledge River to the Tsolum fence, to prepare for the spawning run.

An arthritic for 20 years, Mrs. A. Waggett of 41 Pilot gets relief in a therapeutic bath provided by the Victoria branch, Canadian Arthritis and Rheumatism Society. Supporting Mrs. Waggett's head is Mrs. L. d'Easum. Helping is Mrs. M. Petersen.

* * *

City Need Grows

Dedicated Group Aids Arthritis Sufferers

A tiny but dedicated organization in Victoria is going all out to bring a measure of relief to the city's arthritis and rheumatism sufferers.

The local branch of the Canadian Arthritis and Rheumatism Society, with its full-time physiotherapist, a part-time helper and a secretary have carried a case load of more than 200 people during the past year.

A United Appeal affiliate, the CARS last year provided 539 home treatments and 2,817 clinic treatments on a budget of less than $10,000.

Every penny of the grant went directly into active treatment.

The secret, of course, is volunteer assistance. A group of more than 30 unpaid helpers handle the big task of driving patients to and from treatments and directing operational therapy.

FACILITIES FREE

Arthritis and rheumatism sufferers get relief from the pain that dogs their lives by periodic therapeutic swims in Jubilee Hospital's pool where facilities are provided free of charge for CARS.

Clinic space is made available by St. Joseph's Hospital—also without charge.

$11,000 REQUIRED

As average ages continue to increase, the number of people suffering from these cripplers continues to grow. As it does so, the CARS' need for more money grows with it.

This year's requirement is $11,000—most of which will be spent on active treatment of patients.

Remainder is spent on arthritis and rheumatism research at the University of British Columbia.

First Chair Filled

A brilliant violinist, Arthur Polson of Vancouver, has been appointed the new concert master for Victoria Symphony Orchestra.

Mr. Polson astounded violinists with his virtuosity at the age of 15, and has developed into an accomplished musician at 26.

He will appear with conductor Hans Gruber and the symphony orchestra at the season's first concerts Oct. 1 and 2.

He replaces Clifford Evens, who is now living in Toronto.

Royal Jubilee Job Will Employ 200

Date set for opening of tenders for the five storey extension of Royal Jubilee Hospital is Oct. 6.

Construction job, one of the biggest in the city in recent years, is expected to employ some 200 men.

Building of the new wing will take about two years.

B.C. Forest Fire Cost Nears $4,000,000 Mark

The cost of fighting B.C.'s 4,531 forest fires to date is nudging the $4,000,000 mark, B.C. forest service officials reported yesterday.

Total cost to date is $3,872,200—$761,382 less than the 1960 high of $4,633,582.

But though costs were higher last year, the total number of fires was 579 below this year's figure.

A total of 134 fires are burning throughout the province at the present time. Though most are in the mop-up or patrol stage, the fire hazard remains high in two districts.

Highest threat is in the Vancouver Island section of the Vancouver forest district.

PTA Activities

City School Groups To Meet

First meeting of the season for Central Junior High School PTA will be held in the school gymnasium at 8 p.m. Tuesday.

New officers will be installed and the principal, W. McMichael, will introduce the staff.

* * *

Staff members will be introduced by R. T. Kipling, principal of Oak Bay Junior High school at the first seasonal meeting of the school PTA at 8 p.m. Tuesday in the school.

* * *

First meeting of the new school term will be held by Keating PTA at the school at 8 p.m., Tuesday.

* * *

Belmont High School Association will meet at 8 p.m. Monday in the school auditorium.

Discussions will be held on the Chant report and achievement, course credits and the new report card. Parents will have time to visit classrooms and meet teachers.

FATAL STING

The giant ant of British Guiana, up to two inches long, can inflict a fatal sting.

THE CORPORATION OF THE DISTRICT OF SAANICH

SAANICH MUNICIPAL LIST OF ELECTORS

Qualified persons, other than property owners, wishing to have their names entered on the Saanich Municipal List of Electors for 1961-62 must file the necessary declaration with the Municipal Clerk, Municipal Hall, 4512 West Saanich Road, NOT LATER THAN 5.00 P.M. SATURDAY, SEPTEMBER 30, 1961.

RESIDENT-ELECTORS—British subjects of the full age of twenty-one years who are resident and have resided continuously for not less than six months within the municipality immediately prior to the submission of the declaration provided for and whose names are not entered on the list as owner-electors.

TENANT-ELECTORS—British subjects of the full age of twenty-one years who and corporations which are and have been continuously for not less than six months immediately prior to the submission of the declaration provided for tenants in occupation of real property within the municipality, and whose names or the names of which are not entered on the list as owner-electors or resident-electors.

A resident-elector or tenant-elector whose name appeared on last year's list may have his name brought forward without making a new declaration provided he completes the confirmation of qualification form which will be mailed to him and returns it to the Clerk not later than the above-stated time.

CORPORATIONS are not automatically placed on the list and those qualifying as owners of property or as tenant-electors must also file a written authorization under the seal of the Corporation naming some person of the full age of 21 years who is a British subject to be its agent to vote on behalf of such corporation.

No names, other than property owners, or resident electors or tenant-electors filing the necessary confirmation will be carried forward from last year's list.

For the convenience of the public, declaration forms may be obtained and completed free of charge at any of the following offices:

L. Neelands—706 Fort Street
E. E. Heath—625 Yates Street
F. Kitto—617A Fort Street
Municipal Hall—4512 West Saanich Road

G. HAYWARD,
Municipal Clerk.

WE HELP BALANCE Your BUDGET

Is Keeping Your Household Budget In Balance One of Your Principal Problems?

The wise management of household funds is mostly a matter of knowing what, when and where to buy to your best advantage. This calls for accurate, up-to-the-minute information, which you can get most conveniently in the newspaper advertisements.

Keep a keen eye on the advertising columns, because that's where you'll find the first news of the best buys in practically everything your family needs or wants. The more you know about the firms that serve you, the better you can buy . . . and the best place to get this information is in the pages of your local daily newspaper.

Take Advantage of the Good Values Offered Consistently By Our Advertisers

The Daily Colonist

RIP KIRBY

ABERNATHY

REX MORGAN

HI & LOIS

JUDGE PARKER

ARCHIE

LIL ABNER

BLONDIE

POGO

KERRY DRAKE

Garden Notes

If It Doesn't Cling...

By M. V. CHESNUT, FRHS

VIRGINIA CREEPER — (M.H.A., Victoria). If your Virginia Creeper refuses to cling to the outside wall of your brick chimney, it is just possible that your plant is not a true Virginia Creeper at all. The true plant can be distinguished by the red coloring of the young stems in the spring and by the little sucking discs on the ends of the tendrils, by which the vine attaches itself to the wall.

The phony, a near-relative called Parthenocissus vitacea, has green shoots in the spring and no suckers. It is quite a good plant but it has to have strings, wires or netting for the tendrils to wind around.

There is another possibility — if yours is a new home, there may be something harsh and corrosive in the new brickwork to which even the true Virginia Creeper won't cling. Only time and weathering will fix this.

VOLUNTEER PLUM — (S. J., Fanny Bay). From the appearance of the twig and fruit you sent me, I can't be sure whether the volunteer seedling in your garden is a true wild plum or a hybrid between the cherry and the plum. In any case, it is worth keeping, for the bush is quite attractive at blossom and fruiting times, and the fruit, while small, has a good flavor, for eating out of hand and is good for pies, jam and wine.

I suggest you prune your bush now, merely for appearance, shaping it to your liking but keeping its natural bush-like habit of growth. You can move it to a better position in your garden after leaf-fall. The fruit will not get any bigger in future years.

FUCHSIA PEST — (N.V.O'D., Victoria). Whiteflies—very tiny white insects that rise up in a cloud when disturbed—are a very persistent and annoying pest on houseplants and in the greenhouse. One spraying will seldom eradicate them and you have to keep everlastingly at them until the last egg is hatched and the last individual fly has been put out of action.

Malathion is about the best common insecticide against this pest, even though it has a vile odor. A one-ounce bottle will cost about 50 cents. Mix with water according to the directions on the bottle and sponge or spray the foliage with the solution.

If your plant is not too big, a better plan is to mix a bucketful or tubful of the malathion mixture and dunk the whole plant, upside down, while holding the soil in place with a pad of wet newspaper. Don't be afraid of malathion — while it is deadly to bugs, it is only mildly toxic to humans, so is quite safe to use indoors—if you can stand the smell of the stuff.

I understand some greenhouse owners are experimenting with common marigolds as a whitefly repellent, setting potted marigolds here and there throughout the house, for the whitefly is supposed to detest the characteristic smell of marigold foliage. If you try this stunt—I haven't had any experience with it myself—better use the older, smelly varieties, not the new deodorized kinds.

YELLOW PEAR TOMATO—(C.M., Happy Valley). It is inevitable that a lot of small green tomatoes will fail to ripen at the end of the season, for Fargo Yellow Pear bears so prolifically and continues to set fruit well into the fall, right up to the first frost. It is unlikely that many will ripen from now on, though. Some of the largest and most advanced fruits can be picked and ripened indoors—not in the sun—and the remainder used for pickles.

These little green pear-shaped tomatoes make a very good relish to go with cold meat. Pick off the stems, wash them well and pack them into hot, sterilized pint jars. Add a bit of dill, a sliver of garlic and a length of celery stalk. Boil together two cups of water, four cups vinegar, ½ cup salt and a couple more dill heads. Pick out the dill, pour the solution over the tomatoes and seal.

Safe Diving — *By Cal Smith*

Little Gold, Big Adventure

By CAL SMITH

Skindiver Gordon Tilley of Comox returned last week from a month-long underwater prospecting trip in the headwater district of the Peace River. Tilley, who was accompanied by Alec Lyle, also of Comox, says that although they didn't get rich, "we found some 'color' and gained invaluable experience."

He blamed the failure of their first gold diving expedition on, "a combination of faulty equipment and insufficient information." The gold dredge pump failed after only ten hours because of a faulty bearing and they were forced to resort to the old fashioned, "shovel and sluice box method" of extracting gold from the gravel.

"It wasn't only the pump that defeated us," explains Lyle, "we were in the wrong area. The water was so dirty we couldn't see our own hands, and although Gordy wore weighted shoes—20 pounds of lead each—the water was far too swift for underwater work."

The prospecting trip, even though financially unsuccessful, opened the door for future expeditions that stand a much better chance of being profitable because of the experience gained; and thoroughly convinced of the possibilities of this newest diving side-line, they are already formulating plans for another trip.

"The adventure alone is worth the effort. We ate venison, grouse, and fish—allowed by a miner's permit—and grew luxuriant beards.

"Add to this the hope of striking it rich at any moment, plus the thrill of skindiving, and the result is a modern-day gold fever."

Asked if he knew of anyone who was actually making money by gold diving, Tilley replied, "Certainly. The manufacturers of gold dredges."

Hollywood Today — By Sheilah Graham

Astaire Plans Huge Home

HOLLYWOOD—**Fred Astaire** is building a huge home on the highest hill in Beverly. It's too large for a bachelor. So . . .

★ ★ ★

Jean Seberg's picture, "Congo Viva," will be shot in Paris. Too much real shooting in the Congo. . . . **Barbara Steele—Cary Grant's** discovery—told them in London that she threatened to commit suicide unless 20th Century-Fox released her from her contract. They let her go—in a hurry.

★ ★ ★

Jimmy Stewart, on the set of "The Man Who Shot Liberty Valance"—"I have pictures to make until the summer of 1962. Then my wife and I go back to Africa." Jimmy only recently returned from East Kenya where he shot a lion "And we all bagged a leopard." . . . There are more stars in "Liberty" than in the rest of Hollywood. **Andy Devine** told me, "I play the timid sheriff." No more TV series for a while, said Andy, who made more than a hundred "Wild Bill Hickoks" with **Guy Madison.**

★ ★ ★

Lee Marvin is the heavy. In fact, he is Liberty Valance—looking very different from the clean-cut officer he played in "M Squad" on TV. "I finished 117 half hours in May," said Lee. "I own 50 per cent of the series and that takes care of my kids. Now I want to do what I want to do." He was in "Comancheros" with **John Wayne.** Comedian **Ken Murray** is also in the picture.

★ ★ ★

And finally there was the only girl of any consequence in the film—**Vera Miles,** with hair straight back and looking like a schoolmarm. She plays the waitress.

★ ★ ★

And a closing quote from director **John Ford.** We've had adult westerns and psychological westerns. John calls his picture "an intimate western."

CRYPT-A-CROSSWORD

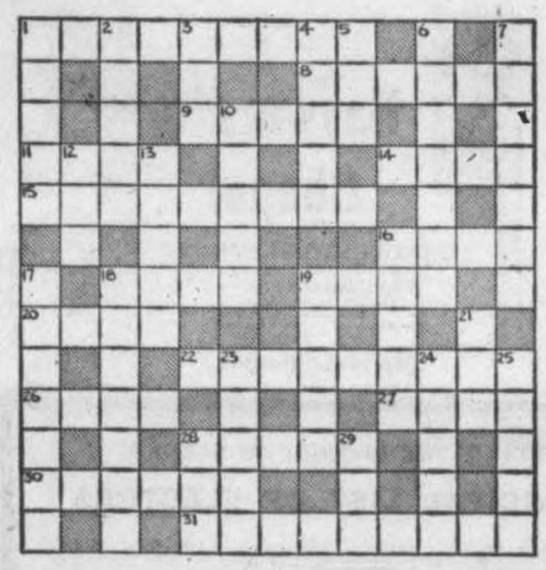

CLUES ACROSS

1. Not an old state (Two words)
8. A semi-poetic Russian city (Split word)
9. Ale around G.I. becomes active (Split word)
11. Dispatched in tens, perhaps (Anagram)
14. The girl of the morning (Double clue)
15. Time of need
16. As withered as a seer might be (Anagram)
18. Is in a haze! (Split word)
19. Containers for poker players (Double clue)
20. It remains unmoved by prayers
22. That president who made levers, too (Anagram)
26. Where to go in order to get a seat (Anagram)
27. Fitzgerald?
28. Just the smallest bit stale, perhaps (Anagram)
30. You couldn't go to a better place
31. Teach someone a lesson

CLUES DOWN

1. End of a lariat
2. Actor John?
3. Time in moderation (Hidden word)
4. You wouldn't feel any better for it
5. What the poet wrote, but wasn't paid for, we hear
6. Avoids finishing a sentence possibly.
7. Indians in hock (Double clue)
10. It's swell to be really worthy of fame (Double clue)
12. Bird in the mud (Hidden clue)
13. Follow that track! (Double clue)
16. Perhaps a centre of warmth
17. He tries to be just too clever (two words)
18. Will it blow for a day, shortly? (Split word)
19. Possibly poses for money (Anagram)
21. That's the lot
23. Canoe wrecked in the Pacific, for instance (Anagram)
24. Pick a president
25. It is understood to mean "captured" (Double clue)
28. A low thing to do
29. Follow the game (Double clue)

To 10., E benc

Answer in Tuesday's Colonist

LET'S TALK

By Rudolf Flesch

The New York Museum of Modern Art recently published a book, "Steichen the Photographer" (Doubleday). It's one of the most gorgeous collections of photographs I've ever seen.

There's also some text to go with the pictures and thereby hangs a tale. Steichen, who's now 82, has spent the past six years taking pictures of a single object—a shadblow tree in his garden.

"Day after day during these this bush is still photographs this bush in still protographs and motion pictures, both in color, recording its transformations under the changes of light, of season and of time."

Miraculous Time

Why has he been doing this? Because, the book says, "Edward Steichen now is in that miraculous moment of life when all restraints, all repressions are broken, when the experience of 82 years creates the true economy of effort, when the mind knows what it wants and listens to the heart that urges it to express what must be said before it is too late."

Forty years ago, when Steichen gave up painting and switched to photography, he did much the same kind of thing—taking pictures of a single object again and again and again. The place was his studio near Paris; the object was a white cup and saucer against a photographic gray scale.

As he once told the story in an interview, "I felt that the sensible thing to do was to reapprentice myself to photography. So I locked myself up all by myself in the little place in Voulangis, in the garden there, and began a series of experiments.

For the Heck of It

"Among the things that I did was the photographing of a cup and saucer, a white cup and saucer on a white ground, with what photographers call a gray scale in front of it.

"I photographed that throughout one entire summer. When the summer was over, just for the heck of it, I started counting the negatives. When I got to a thousand, I stopped counting. So I knew that I photographed that cup and saucer over a thousand times

"There isn't anything fundamental I learned out of the experience that wasn't written down in books, but it did something for me. The knowledge I gained of photography then became like something in my bloodstream. I didn't have to stop and think. I knew just what I could expect of photography—from the sensitive material and the lenses."

That interview was given in 1954—seven years ago. A year later, Steichen felt he still didn't know enough about photography and started the six-year series of pictures of his shadblow tree.

Island Edition
* * *
Duncan Bureau
Chamber of Commerce Bldg.
Phone Duncan 1600

The Daily Colonist.

Island Forecast: Sunny
(Details on Page 2)

Vancouver Island's Leading Newspaper Since 1858

No. 241—103rd YEAR | VICTORIA, BRITISH COLUMBIA, SUNDAY, SEPTEMBER 24, 1961 | 10 CENTS DAILY 15 CENTS SUNDAY | 64 PAGES

Heidi Goes Hiking

Hiking with a young child is no problem for Mrs. Gerd Bell, 742 St. Patrick, who uses special packboard as "rumble seat" for five-months-old daughter Heidi. She bought the packboard for making field trips with her husband, Marcus, a botany lecturer at Victoria University.—(Colonist photo)

FULL LIQUOR PRIVILEGES ASKED FOR B.C. INDIANS

By TERRY HAMMOND

The federal government has been asked to exempt all British Columbia Indians from restrictive sections of the Canada Indian Act—a move which would give them the same liquor privileges as whites.

In an exclusive interview last night Attorney-General Robert Bonner told the Colonist his department made the request six weeks ago but has so far failed to find enthusiastic response.

He said Ottawa was asked to take advantage of a seldom-used section of the Indian Act which provides for the granting of exemptions in designated areas.

BLANKET EXEMPTION

"We asked for a blanket exemption from all of the restrictive sections of the act for the native population of British Columbia," said the attorney-general.

The request went to Citizenship Minister Ellen Fairclough whose department administers Indian affairs.

Mr. Bonner said that Mrs. Fairclough's initial reaction "indicated disapproval."

Major result of the exemption would be to grant Indians the same liquor privileges and exemptions as the non-Indian population.

CONFINED TO PARLORS

In British Columbia at the present time Indians are restricted to drinking in beer parlors.

They cannot drink on reserves, they cannot take beer out of a beer parlor nor may they buy or consume liquor or wine.

Mr. Bonner said he prefers seeking full liquor rights for Indians by means of a blanket exemption to the federal government plan of local-option by individual bands.

HARD TO POLICE

He pointed out that policing would be extremely difficult where two adjoining bands among B.C.'s hundreds voted differently in a plebiscite.

"Indians should be treated no differently than the rest of our people," he stated.

The exemption sought by the attorney-general's department would allow Indians to purchase beer, wine or hard liquor in provincial liquor stores, enter cocktail lounges and drink in their own homes on reserves.

BREEDS ILL-FEELING

Mr. Bonner's statement came hard on the heels of a charge by noted author, conservationist and Campbell River magistrate Roderick Haig-Brown that restrictive liquor legislation breeds more ill-feeling and suspicion in the minds of young Indians than anything else.

SUNDAY EDITION

FULL SATURDAY NIGHT NEWS, SPORTS
THE ISLANDER MAGAZINE
16 PAGES OF COLOR COMICS

'B.C. Ducks Duty'

British Columbia is "ducking its responsibilities" to the Indian people by demanding the same liquor privileges for all, Roderick Haig-Brown said last night.

Mr. Haig-Brown said "it would be rather tragic to suddenly throw open the reserve and let the liquor go in anywhere, regardless of whether the Indian people want it.

PASSING BUCK

"With great respect, I say that the attorney-general, Mr. Bonner is passing the buck. The federal government — I think quite properly — passed the buck in the first place when in 1956 it passed two new sections of the Indian Act."

Mr. Haig-Brown said Section 95 allows Indians the right to purchase and be in possession of liquor off the reserves. Section 96A covers intoxicants on the reserves and the machinery for local option.

LOCAL OPTION BEST

"This is one of the few issues where exercise of local option is the best course . . . and that is what the Indian peoples want," said Mr. Haig-Brown. He dismissed arguments that it would result in "unenforceable" local regulations and added the argument that B.C. has hundreds of bands was "so much more reason for local option."

SHIFT TROUBLES

The magistrate said the "troubles" following exercise of local option among B.C. Indian bands would be "very brief." He added that "far more grave" than the evils of liquor was the present situation "in which we have the Indian people, and particularly the youth setting themselves against the white man's law because they feel it is discriminatory."

If War Comes Diefenbaker Will Stay Home

OTTAWA (CP)—Prime Minister Diefenbaker said yesterday that in the event of a nuclear attack he, his wife and staff will stay in the fallout shelter built into the basement of his Sussex Street residence in Ottawa.

"That is where I shall be," he told the Commons. "That is where I shall stay."

He added that the shelter is exactly the same as those recommended for all Canadians.

"I want that realized across the country," Mr. Diefenbaker said.

He weaved this personal reference into a Commons speech urging the necessity, while noting the difficulty, of mobilizing public opinion so people will take steps to give themselves a "reasonably high" degree of survival in the event of nuclear attack.

Mr. Diefenbaker also made his most blunt statement about the possibility of nuclear war, in correcting another MP who said the prime minister thought it was most unlikely.

'Same Said of Hitler

The prime minister said he couldn't conceive of anyone—"Khrushchev or otherwise"—who has normal intelligence and who knows the potentialities of nuclear war, of starting it.

"But we said the same about Hitler," he added.

Mr. Diefenbaker estimated that a series of nuclear attacks on Canada would produce 2,000,000 to 6,000,000 casualtits. Canada's present population is about 18,000,000.

"Terrible," he said, "however one views it."

Every responsible official working on Canada's behalf for peace had that picture before him "every waking hour and every waking minute."

He suggested the Neville Shute book "On the Beach"—in which the author portrayed the end of mankind due to nuclear war — has caused people to be more fearful than the facts warrant.

He implied that this book and others like it are making the government's job at organizing survival planning even more difficult.

'All Built the Same'

"We're all built the same," he said. Everyone was hoping that "something" would turn up to prevent the outbreak of a nuclear war.

But the possibility of such war had to be realized.

"I believe in the need for a shelter program," Mr. Diefenbaker said.

Noting criticisms about lack of public shelters, Mr Diefenbaker said this is among the topics that require much thinking. The cost of such shelters would be fabulous.

What protection would the fallout shelter give?

It wouldn't protect against a direct hit "or anything like a direct hit." For that, one would need "something" about 1,000 feet below the surface of the earth and under solid rock.

But it would offer a reasonable degree of protection against fallout and the after-effects of radiation.

Policy Stays —Clay

BERLIN (AP)—Gen. Lucius Clay, President Kennedy's special envoy to Berlin, asserted Saturday there has been no change in U.S. policy on Germany and that the West is determined to maintain its rights in divided Berlin.

At the same time it was disclosed that Clay had advised West Germany to face up to the reality of Communist East Germany.

FUROR CAUSED

Clay came out with the advice Friday in a private talk with reporters and West Berlin publishers. Clay insisted that he should not be quoted, but the story created such a furor in Western political circles that his name quickly became connected with it.

The general called in reporters Saturday to issue a statement declaring, "There has been no change in U.S. policy and no change was announced by a U.S. spokesman in Berlin."

PACKAGE DEAL?

Informed sources said it is clear the United States has not made any decision at this stage to give any recognition to the East German Communist regime. But the new line taken by Clay apparently was intended to set the stage for a Western package proposal in forthcoming negotiations with the Soviet Union on Berlin.

Air Crash Kills 29

ANKARA, Turkey (UPI) — A Turkish Airlines plane from Cyprus crashed and burned four miles of Ankara, Turkey, last night killing all 29 persons aboard.

Fulton Hits Back

HARRISON HOT SPRINGS (CP) — Federal Justice Minister Fulton declared Saturday that Columbia power can be developed at a cost 25 per cent less than it would take to bring the vast Peace River power development plan of Premier Bennett into production.

PLAN NEEDED

He told a luncheon meeting of the Progressive Conservative Association of British Columbia that the $458,000,000 Columbia plan was needed for development and diversification of industry in B.C.

But Premier Bennett and his Social Credit government was "putting up smoke screens" and he asked the convention:

COOKS BOOKS

"What confidence can one have in a man who cooks the books like he has done?"

Mr. Fulton who was told by Premier Bennett from Campbell River Friday to "keep his nose" out of federal provincial Columbia affairs — reiterated his charge that B.C. demand now to sell Canadian downstream benefit power to the U.S. was an about-face on its position, since the development treaty was reached with the U.S.

Elected

Montreal lawyer Daniel Johnson, 46, was last night elected leader of the Union Nationale Party in Quebec. He was former assistant to the late premier Maurice Duplessis. Poll was taken at the first convention in party's history.

Did You Put Clock Back?

Victoria and the rest of British Columbia reverted to standard time at 2 a.m. today. If you forgot to change your clock it should be put BACK one hour.

Villages Face Lava Flood

PAHOA, Hawaii (AP) — A roaring curtain of lava erupted along an old volcanic rift on Eastern Hawaii island Saturday. Residents of three small plantation villages were ordered to evacuate.

Nina Holden, left, will hold two queen titles next week, "Miss Victoria" and "Miss Canada." She was named yesterday as successor to Connie-Gail Feller, dethroned for failure to meet her commitments, and for "parental interference." — (William A. Boucher photo.)

Nina Becomes Miss Canada

Victoria's Nina Holden will be reigning as Miss Canada when the city's centennial rolls around next year.

Eighteen-year-old Nina, runner-up in this year's Miss Canada pageant, was named yesterday as successor to the present title holder, Connie-Gail Feller of Ottawa, who was disqualified for failing to abide by her contract.

Nina will not lose her title "Miss Victoria" when she becomes "Miss Canada of 1962," said Maurice Cownden, chairman of the Junior Chamber of Commerce's Miss Victoria contest.

Miss Holden will leave Patricia Bay Airport at 1 p.m. today for Hamilton, Ont., where she will be crowned on Monday. Mr Cownden said he hopes thousands of Victoria residents will turn up at the airport to see her off.

During Miss Holden's absence, her two mistresses, Marieka Schwagly and Audrey Thornton, will share duties at official functions which Miss Victoria normally would attend.

Don't Miss

Too Many Workers Chief Red Problem (Page 2)
* * *
Air Offensive Revived by UN (Page 3)
* * *
Teen-Age Problem Misses Argentina (Page 5)
* * *
Plymouth, Dart Get Rakish Look (Page 6)
* * *
Symphony Presents New Concertmaster (Page 7)
* * *
General Forecasts New Red Threat (Page 8)
* * *
He Backs Animals In War for Earth (Page 14)
* * *
How to Plan Your Mortgage (Page 15)
* * *

Bridge	26
Building	15
Comics	22
Crossword	27
Financial News	8
Garden Notes	23
Radio Programs	24
Social	18, 19, 20
Sport	10, 11, 12
Television	23
Theatres	6, 7
Travel	14

Reds Want Big Four Parley To Discuss UN Leadership

UNITED NATIONS, N.Y. (AP)—The Soviet Union was reported Saturday to have proposed a meeting of Big Four diplomats to discuss the question of temporary UN leadership to replace the late Secretary-General Dag Hammarskjold.

Diplomatic sources said Soviet Deputy Foreign Minister Valerian Zorin had given the proposal to a middle-of-the-road intermediary for relay to UN ambassadors Adlai Stevenson of the United States, Sir Patrick Dean of Britain and Armand Berard of France.

But they said that in making it, Zorin stated that the temporary leadership of the UN secretariat should be of a "troika" consisting of UN under secretaries Ralph Bunche of the United States, Georgy Arkadev of the Soviet Union and Chakravarthi Narasimha, of India.

Secretary of State Dean Rusk is on record against a troika "in any form and at any level of the secretariat." He told foreign correspondents in New York Friday such an arrangement "would paralyze the executive of the United Nations and weaken it irreparably."

Gromyko will speak to the Assembly Tuesday morning, 24 hours after President Kennedy.

Still Hope —Green

OTTAWA (UPI) — External Affairs Minister Howard Green said yesterday he believes the United Nations will emerge from its current crisis "stronger than ever before."

"There is no need to give up hope for the United Nations," he told the Commons. "I believe there will be a great rallying to the support of the organization."

Canada Planning to Buy Sir John A's Old Home

OTTAWA (CP)—Prime Minister Diefenbaker indicated yesterday in the Commons he believes an arrangement can be worked out for the purchase by Canada of Earnscliffe, former home of Sir John A. Macdonald and now the residence of the British high commissioner here.

J. W. Pickersgill (L—Bonavista-Twillingate) suggested an exchange might be worked involving Earnscliffe and the present home of Canada's prime ministers located on Sussex Drive.

Mr. Diefenbaker said he was sure that the United Kingdom would have no objection to giving up Earnscliffe if an amicable arrangement could be worked out.

Premium on Maturity

No Cult of Youth

No Problem—Teen-Agers Just Don't Exist in Argentina

By HAROLD Y. JONES
Copley News Service

BUENOS AIRES, Argentina —"Teenagers" don't exist in Argentina.

"We don't fiddle around with a transitional stage the way you do in North America," said Argentine sociologist Dr. Pedro David.

"You have a cult of youth in North America, and a subculture (a culture within a culture) which sets teenagers off by themselves in society."

The premium in Argentina is on maturity. Somebody who dawdles along the road to adulthood, who doesn't seem to mature as rapidly as other people his own age, might be considered a bit odd, even a bit unbalanced.

"The turkey age—edad de pavo—we call it here," said David. "But it's not a group—only an occasional individual here and there rates the title."

The main reasons for the quick jump from youth to maturity in Argentina are economics and tradition, he said.

The tradition comes mainly from the classic Spanish and Italian set-up, where Papa is boss, where life revolves around the family group. Spaniards and Italians emigrated here by the millions and, naturally, brought their customs with them. Sociologically, Argentina is an outpost of Europe.

"But in North America," said David, "the family is what sociologists call 'permissive.' The child is allowed to develop more on his own, to be more independent without having to worry about making a living right away."

Not so Argentine youth. Generally, when girls here begin developing physically into women they immediately try to act like adult females—high heels (even to school), make-up, the same latest fashions their mothers are wearing.

Boys sometimes wear short pants until they are 12 or 13 or even 14. Once they shed them for long pants, though, they shed (or make a manly try at shedding) the traits of boyhood.

It is not uncommon to see a 17- or 18-year-old lad sitting with three greying men over an afternoon beer chatting strenuously about world affairs and having those men listen as if he might have something intelligent to contribute. He probably does.

Argentines generally go to work early in life, to fatten the family income.

This is another reason they jump so fast from childhood to maturity. To be a teenager here is a luxury one few families here can afford.

David, however, expects a change with the coming of industry and the rise in the standard of living.

"In another generation I expect we'll have teenagers just like yours," he said. "Maybe even sooner. The other day I saw a 14-year-old girl kissing the jacket of an Elvis Presley record."

Laughter, Shouts of 'Viva Il Papa'

Audience with the Pope Happy Event

By ROD CURRIE

ROME (CP) — A public audience with the Pope is not the solemn occasion one might expect. There is much hand clapping and laughing and shouting "Viva il Papa!"

* * *

In his summer residence at Castel Gandolfo, in the Alban Hills about 15 miles southeast of here, Pope John receives visitors in audience Saturday morning and sometimes on Wednesday mornings.

* * *

They come by the hundreds, most of them tourists, by bus and private car and on foot.

Groups who consider a papal audience a major part of their tour usually make arrangements in advance to ensure that they will be admitted. But many others—both the devout and the curious — discover after they arrive here that it is a fairly simple matter to gain admittance.

* * *

The informality for which the 79-year-old Pope is noted is evident in the manner which the audiences are conducted.

Tourists wear bright summer clothes, although women are required to have their arms covered to least to the elbows —as they are upon entering any church or holy place in Rome.

* * *

At the more formal Vatican city audiences men wear dark or formal suits and women wear black. There is no restriction on cameras at Castel Gandolfo.

The auditorium, set amid trees and flowers and terraced lawns, is a long narrow building with a wide aisle leading from the doors to the red-carpeted steps and the throne at the other end.

* * *

Near the platform there are seats for several hundred persons—usually church officials and groups who have made previous arrangements. The rest of the hall is devoted to standing room with the floor sloping upwards from the centre aisle.

At a recent audience, the Pope arrived 10 minutes late. As the doors swung open and he was borne in on a portable throne, there was a great burst of applause which grew in volume as many, surprised at first by this outburst, joined in.

* * *

Near the front a group of student priests started the chant, "Viva il Papa!"

The Pope addressed the audience for about 15 minutes and there was considerable laughter.

New UN President

Outspoken Tunisian Irritates France, Portugal, South Africa

MONGO SLIM
. . . no pussy-footing

By JOSEPH MacSWEEN
The Canadian Press Staff

Appointment of Tunisia's Mongo Slim as president of the United Nations General Assembly dramatizes the growing importance of African countries in the UN and also his own quiet and efficient services.

* * *

In his calm approach to world problems Slim is reminiscent of the late UN Secretary-General Dag Hammarskjold. In his inaugural speech he did no pussy-footing on sharp issues.

He raised the anger of France, Portugal and South Africa by demanding independence for Algeria and Angola and condemning the policy of apartheid (racial separation).

* * *

While one view was that he departed from the impartiality of the UN presidency, this overlooked that Slim has long been a revolutionary for African independence. As a matter of interest his predecessor, Ireland's Frederick Boland, also was an early fighter for home rule against Britain.

Slim, a five-foot, two-inch bachelor who turned 53 only last Friday, is grandson of one of the last ministers of war to serve before Tunisia became a French protectorate in 1881.

* * *

He took a law degree in Paris, joined the Neo Destour (nationalist) party of Tunisia, became its political strategist —and twice served time in French jails.

* * *

He headed a delegation to Paris for the 1954-55 talks that led to Tunisian autonomy and later was interior minister. In March 1956 he was in on the final independence negotiations.

For 4½ years Slim served as his country's permanent representative in the UN and during that period doubled as ambassador to the United States and Canada.

Unlike some other African leaders he condemned not only the old imperialism but also criticized the new Soviet imperialism. Appointed by the assembly to a five-member committee on Hungary, he toured Europe interviewing Hungarian refugees from the Soviet suppression of 1956 and helped write reports on that situation.

* * *

Representing his country on the 11-member Security Council in 1959 and 1960, he was a leading strategist in moves to bring calm to The Congo.

Slim and French ambassador Armand Berard sometimes had sharp exchanges over the years but the two appear to admire one another and more than once joined in laughter over some slipup in debate in the Security Council.

Science at Work

Even Vast Oceans of World Can't Take All Man's Trash

Topics this week: Radioactive waste, the great Antentots.

There are some 1½ billion billion tons of water in the world's oceans. But even this vast water world can't take all the trash man would dump into it.

Thousands of tons of slot machines, guns, tin cans — everything man wants to get rid of—are dumped into the ocean. And now radioactive wastes are dumped there, too.

For most of the next decade or so, it appears that the ocean can accept in its deep waters radioactive wastes without danger, suggests oceanographer John Isaacs of the Scripps Institution. But later on there may have to be limits on the waste material to be dumped.

* * *

If you melted the ice of the Antarctic, the world's seas would swell some 300 feet higher and drown some of man's biggest cities. Some scientists are measuring the Antarctic ice cap as a possible barometer of world climate. If the Antarctic ice is growing, this may signal a warming trend on the earth.

* * *

If this is so, then the earth faces the possibility that many years from now the Arctic ice pack will melt and huge snowfalls will deluge parts of North America, Asia and Europe, say University of Michigan geologists James Zumberge and Charles Swithinbank.

The Hottentot people of southern Africa have long been regarded as of Hametic origin—the same origin as the Berbers and perhaps the ancient Egyptians. The Hamites were considered similar to the Caucasians.

But now South African researchers from the University of Cape Town say their studies indicate the Hottentots are really negroid, from the same stock as the Bantu and the bushmen.

* * *

Now they have developed a machine that kicks sand on a forest fire.

Experimenters have developed a machine that shoots a flow of dirt in a steady 70-mile-an-hour stream. The operator can change the trajectory of the stream.

* * *

The machine, developed by the Michigan forest fire experiment station at Roscommon, Mich., can dig two to four yards of dirt a minute. It will soon be delivered to firefighters for action trials.

Distressing Dilemmas Face Universities in Next Decade

KINGSTON, Ont. (CP)—The new principal of Queen's University sees "a number of distressing dilemmas" for Canadian universities in the next decade.

Dr. James Alexander Corry, who succeeded Dr. William A. Mackintosh Sept. 1, and who will be installed at a special convocation Oct. 20, declared:

* * *

"There must be very substantial additions to university staffs. At the same time industry and the professions also need to recruit persons of superior education in ever greater numbers.

"This will result in a sharpening of competition every year throughout the '60s because there will not be nearly enough able and suitably educated people to meet the demands for them."

* * *

The crisis of increasing student enrolment was taking shape and would make its full weight felt in the next three or four years. Universities would need much more money to meet the crisis.

But money alone wouldn't solve the emerging problems. The schools themselves would have to "adjust everywhere to new dimensions."

* * *

And they must avoid the pitfall of turning out specialists who "get lost among their gadgets."

"Indeed, we are all in danger of getting lost among the gadgets and losing sight of the human purposes they should be made to serve."

For this reason, Dr. Corry said, there is a greater need than ever for persons with a broad general education.

Notebook of Faith

Question 'Who Am I?' Troubles Modern Man More Than Any Other

By ERNEST MARSHALL HOWSE

Dr. Murray Ross, the president of newly-founded York University in Toronto, says that the question which most troubles modern man is, "Who am I?"

This question, says Dr. Ross, is as old as history. But in the last century its nature has changed radically. Man is now more unsure of himself. He is more uncertain what he believes, or what sure principles he can find in a universe where all things seem unfixed from their foundation.

In consequence he seeks someone or something to tell him who he is, to relate his life with meaning and purpose to the mysterious universe in which he finds himself.

It is interesting that today a university president believes that the university is a place where individuals should search and strive for such personal answers to the fundamental questions of life.

The university, Dr. Ross affirms, cannot define the answers. But it can clarify the questions, can aid the search. It can show how great minds of the past have grappled with the same issues. It can encourage individual students to fortify their minds with the heritage of the past, and to seek the formulation of their own answers, and the discovery of their own identity.

Scope and Purpose

In his concept of the scope and purpose of the university, Dr. Ross stands today at almost the opposite pole from the position taken a century ago by that illustrious exponent of university education, Cardinal Newman.

In "The Idea of a University," published in 1873, Newman set forth, with incomparable grace and felicity of expression, the thesis that the aim of a university is nothing more or less than "intellectual excellence."

Newman would not for an instant allow "that the university had any moral purpose whatever." He affirmed that its specific function was to develop a quality of mind which would "bring a power and grace to every work and occupation" alike of sinner and rogue.

Liberal education, according to Newman, was simply the cultivation of the intellect as such. It had nothing to do with how the sword would be used; its task was to temper the blade. This task, Newman believed, was the whole duty of a university.

Passion for Excellence

Newman was right in his affirmations, but wrong in his negations. With his passion for intellectual excellence, Dr. Ross would cordially agree. But few educators today, Roman Catholic or Protestant, Christian or non Christian would follow Newman in his clear division between mind and the will, the mind to be sharpened in the university, and the will to be commanded by the Church.

It is interesting that Dr. Ross now so positively affirms that the task of the university cannot simply be the training by which the intellect is disciplined for its own sake, but rather that it must be to take a large share in man's ardent quest for truth, truth that encompasses the whole mystery of life.

"York University," said Dr. Ross, "is not a denominational university, but I hope that it will be concerned always with the religious and philosophical questions—indeed, that no student will graduate who has not been confronted, at least, with those questions without answers to which man is something less than man."

Dr. Ross was speaking in Convocation Hall, Toronto, on the occasion of his installation as the first president of York University. The address throughout had the lustre of excellence. If the beginning is an augury of the future, York University will be marked, if not by magnitude, at least by exciting intellectual adventure.

Carnival Marked By Giant Gulp

MUNICH, Germany (AP)—Bavarians and thousands of foreign guests downed foaming mugs of brew to launch the 1961 Oktoberfest, biggest beer-drinking carnival of the world. Three million litres — 2,620,000 quarts—of Bavaria's national drink have been stored for the 14-day festival.

"HEARING IS FUN"
If You Have A Hearing Problem Send for this Amazing Booklet FREE

Enjoy the several true, thrilling stories about dramatic climaxes resulting from hearing correction. Learn how a businessman, handicapped by a severe hearing problem, turned near-defeat into success. And, how a little old lady in her eighties heard her first Church Service in 20 years.

How a Mid-west farmer, who wanted to hear his brother's will read, visited an attorney in Oregon . . . and how he attained new happiness and unexpected a fortune.

Follow the directions given in this exciting booklet for an easy Hearing Quiz.

Learn how you, too, may prevent becoming a victim of deafness. Reading time, 10 minutes. Each page chock-full of interesting information and advice - published for the benefit of those who need improved hearing. Many will gain a new zest for living, a new "lease on life" by following Mr. Murdoch's recommendations.

WRITE, PHONE OR CALL FOR YOUR BOOKLET TODAY!

W. Humphrey Golby
1207 Douglas St.
EV 5-3103

3½% INTEREST
Open a savings account at National Trust and earn a big 3½% on your minimum half-yearly balance.

FREE CHEQUING
No service charge is made for a reasonable number of withdrawals by cheque.

LONGER HOURS
You'll enjoy our longer—more convenient hours.

National Trust
ESTABLISHED 1898
727 Fort Street
A. M. Oswald, Manager

FREE '6' COKES
FRI. SAT. SUN.
With Each $2.50 of Gas
OLSON MOTORS

Fire Insurance
INSURANCE IS OUR BUSINESS NOT A SIDELINE . . .
HARBORD
INSURANCE LTD.
3 TO 30 MONTHS TO PAY

STARTING OCTOBER 1ST — BIG REDUCTIONS TO EUROPE

BOAC's 17-DAY EXCURSION FARES!

GLASGOW NOW $484.00 ROUND-TRIP
MANCHESTER NOW $498.40 ROUND-TRIP
LONDON NOW $511.00 ROUND-TRIP
PARIS NOW $550.60 ROUND-TRIP
ROME NOW $645.30 ROUND-TRIP
ZURICH NOW $586.60 ROUND-TRIP

FLY NOW – IN BOAC's BARGAIN TIME!

Why wait to fly to Europe? BOAC's new low, low fares from Vancouver to all major European cities start October 1st! Save at least $104 with BOAC's 17-Day Excursion fares (compared to regular round-trip economy jet-prop fares). Included is your connecting flight to Toronto or Montreal. You fly Economy across the Atlantic by swift, smooth jet-prop Britannia. And while you save you enjoy service that's supreme in the skies. See your Travel Agent or any BOAC or TCA Ticket Office.

ALL OVER THE WORLD B·O·A·C TAKES GOOD CARE OF YOU

BRITISH OVERSEAS AIRWAYS CORPORATION • OFFICES IN: MONTREAL • OTTAWA • TORONTO • WINNIPEG • VANCOUVER

Census Missed 53, Qualicum Beach Cries

QUALICUM BEACH — Village clerk Stanley Edgar reported at a recent meeting of council he had had 23 telephone calls from residents of the village, claiming they were missed in the recent census. The 23 calls claimed a total of 30 dependents for a total of 53.

A report from the Dominion Bureau of Statistics had indicated a population drop of 42 residents in the village of Qualicum Beach, from 726 in the previous census to 684 in 1961.

On a basis of a $16 per capita grant and with an indicated loss of 42 residents, council would lose $672 a year in grants, or $6,720 over a 10-year period until the next census.

If council is able to substantiate its claim that population has increased by 11 residents for a total of 737, Qualicum Beach will boost its grant income by $176 a year rather than lose $672 a year. An official protest was sent to the Dominion Bureau of Statistics within the prescribed time limit.

Trade School Up-Island?

CAMPBELL RIVER—C. H. Hague, a school trustee, yesterday hinted that Campbell River may have a vocational school in the future.

He spoke at the opening of an addition to the high school here.

Building Value Falls In North Cowichan

NORTH COWICHAN — Value of building permits issued in August in North Cowichan plummetted from 1960 figures but the municipality still is close to last year's total over the eight-month period.

August permits were worth only $28,740 compared to $318,500 in the same month last year. Totals to Aug. 31 were $739,261 this year and $803,967 a year ago.

Step Up Ferry Service Bennett Tells Black Ball

CAMPBELL RIVER (CP)—Premier Bennett has told Black Ball Ferries Ltd. he wants them to step up ferry service between Nanaimo and the mainland.

"We want to see an hourly service between Nanaimo and Vancouver," he said Friday during a review of Vancouver Island road and ferry plans here. The ferries now are on a two-hour schedule.

Swimmers Win Cups, Trophies

UCLUELET — Annual presentation of cups and trophies was made recently to winners of the Kennedy Lake Swimming Club by swimming instructor George Marriott, swimming committee chairman Mrs. J. V. Zailo and recreation director Mo Scott.

Trophy winners:

Beginners, Boys Aggregate—1, Richard Winslow; 2, David Carswell; Crest, Philip Dawborn. Beginners, Girls Aggregate—1, Wendy Henderson; 2, Valerie Dodds; Crests, Sandra Edgar, Sandra Wadden.

Junior Boys Aggregate—Terry Orcutt. Junior Girls Aggregate, Lorrie Smith. Intermediate Boys Aggregate—Leslie Orcutt.

Intermediate Girls Diving—Joyce Nasu. Intermediate Boys Diving—David Wells. Senior Boys Aggregate—Ian Baird. Senior Boys Diving—Leonard Ostergard.

Achievement Award—Gwen Edwards. Senior Girls Aggregate—Carolyn Wadden. Senior Girls Diving—Donna Ashcroft. Boys Relay—Brian White, Leonard Ostergard, Ian Baird, Gary Payne.

Surgery Set Child Ready

DUNCAN—A six-year-old girl with a congenital heart disease is waiting in Vancouver General Hospital for a major heart operation, which her parents expect to be performed Tuesday by Dr. Ross Robertson of Vancouver.

She is Diane Smithson, daughter of Mr. and Mrs. Cecil Smithson of Koksilah, who are very hopeful of a successful outcome of the delicate surgery.

Mrs. Smithson said yesterday the complaint is known as a pulmonary valve stenosis or a narrowing of the valve from the main blood vessel that carries the blood to the lungs. The defect does not restrict Diane's "activities apparently but she tires easily."

A poignant message to blood donors is carried in the fact that there has been a delay in the performance of this operation because of an insufficiency of Diane's blood type at the hospital.

The cost of this operation can vary between $1,500 and $2,000, says Mrs. Smithson, and her husband's medical insurance plan will provide about $380. Nothing daunted, the Smithsons are going ahead to have Diane's defective heart fixed and Diane, waiting for her operation, remains cheerful and happy.

EATON'S Clears Domestic Portable Sewing Machines

Use Your EATON Budget Charge With NO DOWN PAYMENT

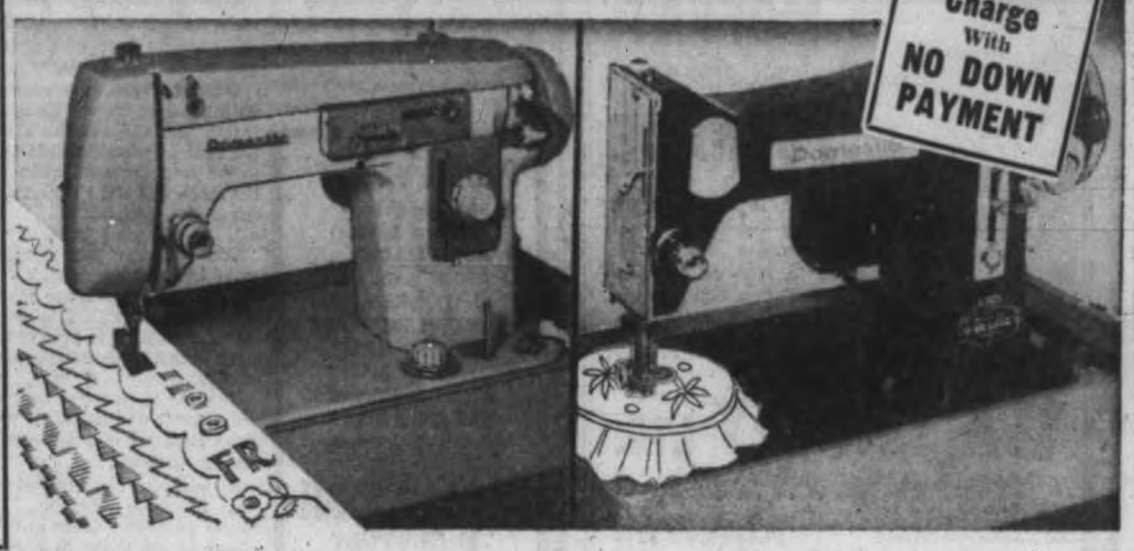

Domestic Automatic Zig Zag Portable! Save 25.00!

Now you can buy that new sewing machine you've been wanting and at a big saving, too . . . Choose one of these dependable Domestic Automatic Zig Zag Portables from EATON'S, Monday. • Makes buttonholes • Sews on buttons • Does blind-hemming • Monogramming and applique work • Zig-Zag overcasting • Will do decorative patterns • Forward and reverse stitching. **Regularly 119.95. Special,** each **94.95**

NO DOWN PAYMENT
7.00 monthly, including service charge

Domestic Lightweight Reverse Stitch Portable: Save 20.00

Dependable, lightweight portable sewing machine selling for a special low price at EATON'S, Monday . . . Features include: • Forward and reverse sewing • Variable speed foot control • Luggage carrying case • Dial tension adjustment. • 5-year guarantee. **Regularly 64.95. Special,** each **44.95**

NO DOWN PAYMENT
6.00 monthly, including service charge

EATON'S—Sewing Machines, Third Floor, Phone EV 2-7141

For Christmas Cards That are YOU Shop Now at EATON'S Gift Wrap Booth, Second Floor for Personalized Christmas Cards

Beautifully Printed Cards in Wide Selection of Designs

Choose from 9 large display books of Christmas greeting cards. Included in this wide selection you will find traditional, religious, tailored, modern, well-known artists and many other lovely cards . . . Choose the cards best suited to express your sentiments and personal taste. Your cards will be beautifully printed with your name in the type you prefer and will be ready for Christmas mailing if you order now.

Orders of 25 cards to 100 cards and envelopes

3.75 to 73.75

Choose your personalized Christmas Cards from sample books by these well-known card makers:

- Rustcraft
- Coutts
- Tyrus Wong
- Kelsey
- National
- Hampton
- "Nu-Art" De Luxe
- The Guild Line
- International of Stratford

See these books Monday at EATON'S Gift Wrap Booth, Second Floor, (opposite the Millinery Department).

EATON'S

Notice How Dark It's Getting?

And sure to get darker faster now Daylight Saving Time is ending! Check the places you need more light . . . look and see if you have bulbs on hand . . . then on Monday, drop in, phone or write EATON'S for "Berkley Shadow Ban" Light Bulbs at a big saving! Through a modern principle of design, "Berkley Shadow Ban" bulbs give glare-free light, while a special coating helps eliminate shadows. Available in 40-60-100-watt bulbs . . . or assortments of all three. **Special Offer.**

8 Bulbs	16 Bulbs	24 Bulbs
Save 45c	Save 1.00	Save 1.50
1.84	3.58	5.37

EATON'S—Lamps, Main Floor, Home Furnishings Building, Phone EV 2-7141
Also available in the Sundries Department, Lower Main Floor

No Down Payment

When You Use Your EATON Budget-Charge Account

Choose all your needs, except foods, and enjoy them right away, thanks to an EATON Budget-Charge.

Enquire at the Accounts Dept., Third Floor.

EATON'S Optical Department

Here is protection for your glasses . . . Optical Department Replacement Certificate

protects your glasses against:

- LOSS
- DAMAGE
- DESTRUCTION

Available at a nominal charge, this Replacement Certificate carries a guarantee for repair or replacement of your glasses should they be lost or damaged within one year.

Prescription glasses supplied by EATON'S Optical Department may be covered by this Replacement Certificate. Inquire at **EATON'S Optical Department, Fourth Floor, Phone EV 2-7141.**

It's HOME ENTERTAINMENT *Week* at EATON'S

One of the Best-Known Names in Entertainment . . . RCA Victor

Monday is RCA Victor Day . . . in EATON'S Music Centre, with an RCA Special Edition Record . . . "Full Magic of Music" given to the first 40 customers in the Music Centre with their purchase. Your "Full Magic of Music" recording contains such popular selections as — "Vive L'Amour", "Hora Staccato", "Take the A Train", "Canadian Sunset" and many others. See you Monday, bright and early, in our Music Centre!

Now . . . Colourful Entertainment

RCA Colour Television

See for yourself how thrillingly different programs appear on Colour TV. RCA's "Latham" model offers masterly cabinet styling, plus mirror-sharp picture, electronic fine tuning, and a host of special RCA Victor features to make your viewing pleasure complete. Each, **1,095.95**

• This price includes a one-year service policy valued at 99.95.

1962 Stereo RCA "Intermezzo"

Beautifully designed, sleek, slim cabinet houses your stereo combination. In addition to AM-FM radio with AFC, the "Intermezzo" offers the 4-speed automatic Collaro record player with diamond stylus, Ronette cartridge, two 10" and two 3½" speakers. The 10-tube "Intermezzo" model can be yours in walnut veneer, to blend with furnishings. Each **339.95**

Other finishes available, each **349.95**

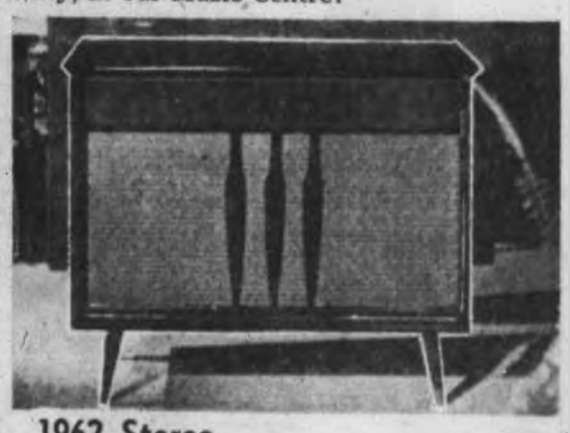

1962 Stereo RCA "Prelude"

"Prelude" . . . your introduction to greater listening pleasure. FM-AM radio, plus automatic four-speed BSR record changer. Ronette cartridge with diamond stylus gives fine sound reproduction. Two 10" and two 3½" speakers give concert hall effect. RCA "Prelude" has 9 tubes . . . 7 watts music power output. Contemporary styling in walnut or mahogany veneered cabinet. Each, **309.95**

Monday . . . Mrs. Mae Lee Landwer is seen and heard at THE HAMMOND ORGAN

In EATON'S corner window at Douglas and View 11.30 to 12.30 and 4.30 to 5.30

Enjoy the thrilling music of the Hammond Organ played by a talented artist.

Meet the RCA Representative

Mr. Bernie Johnson, local RCA Victor representative will be in our Music Centre Monday to answer your questions about RCA stereo, TV and recordings. Drop in and let Mr. Johnson introduce you to the delights of RCA's newest electronic achievements.

Special Value . . . RCA Records

LP records in classical, semi-classical and popular mood . . . all at a specially low price. Included you'll find "The Nutcracker Suite", "Songs of Stephen Foster", "John Charles Thomas", "Perry Como", "George Beverley Shea" and many, many more. Choose several. **Special,** ea. **1.59**

EATON'S—Music Centre, Main Floor, Home Furnishings Building, EV 2-7141

Monday Store Hours, 9 a.m. to 5.30 p.m.

T. EATON Co

The Daily Colonist.
(ESTABLISHED 1858)

SECOND NEWS SECTION — VICTORIA, BRITISH COLUMBIA, SUNDAY, SEPTEMBER 24, 1961 — PAGE SEVENTEEN

City Cyclists Invited On 10-Mile Jaunt

At least 100 cyclists are expected to take part in today's "health ride" led by Ove Witt, well-known Victoria "keep-fit" trainer.

The group will meet at 1 p.m. at the Shelbourne Shopping Plaza before a 10-mile bicycle trek through the Saanich countryside.

"Anyone with a bicycle should join us for an invigorating afternoon of fun," Mr. Witt said.

Contractor Tells Chamber:

Go to Source of Harbor Debris Get Industrial Cleanup Help

Help from Firms Would Cut Flotsam Problem by Half

By IAN STREET

The problem of driftwood cluttering up the Inner Harbor can best be solved by "going to the source" and attempting to enlist support of the industries along Victoria's waterfront, according to the present clean-up contractor.

Bud Sims, who has done the harbor clearance job under city contract for the past two years, said the Chamber of Commerce would be well advised to enlist the aid of local industries instead of criticizing the well-intentioned efforts of the city to beat the problem.

"If industries could be made to accept responsibility for cleaning up their own back yards the problem would be reduced by 50 per cent right away," said Mr. Sims. The matter of cleaning up driftwood coming into the harbor from outside and the small amount of trash remaining would be a relatively simple one.

"Mr. Sims has a good and valid point," said chamber spokesman Capt. G. A. Veres. But he doubted the practicability of making each industry responsible for its own housecleaning of the immediate harbor area.

DIFFICULT TO COMPLY

Capt. Veres said local sawmill operations would find it difficult to comply and at Ogden Point there was always the danger of a sling breaking during loading operations spilling lumber into the water.

The chamber spokesman said his harbor and transportation group would be happy to supply the answers requested by city council Friday, but added contrary to statements made at the council meeting he had not offered to supply plans and specifications for a catamaran craft to handle harbor clean-up chores.

"As for my wanting the city to build a cataraman costing $3,000," said Capt Veres, "I say fiddlesticks."

MORE EFFICIENCY

"We want more efficient cleaning of the Inner Harbor," said the chamber spokesman. "The catamaran was only a suggestion. It is a novel method, gleaned from an American boating magazine, which struck me as promising a rather painless solution to a sticky job."

Mr. Sims said in fulfilling his $550 clean-up contract this summer his boat made 156 trips. He objected to Capt. Veres' statement that local yachtsmen brought their own craft from Cadboro Bay to remove drift and rubbish from the Inner Harbor before the Swiftsure ocean race in May.

His own boat with one man helped by a city employee spent 2½ days prior to race weekend scouring the harbor, said Mr. Sims. To his knowledge no local yachtsmen had a hand in the operation.

Injunction is expected to be served Monday on pickets in front of Woolworth stores in Saanich and downtown Victoria.—(Colonist photo).

* * *

Arrest Threat Charged

Dime Store Pickets Banned by Court

A B.C. Supreme Court order will ban pickets from the streets in front of Woolworth variety stores in downtown Victoria and the Town 'n' Country shopping centre Monday.

The injunction against the pickets was issued by Chief Justice Sherwood Lett Saturday. It also prohibits pickets at the six Vancouver stores.

Locally, police were called yesterday in an attempt to remove the picket line from the downtown Douglas Street branch of Woolworth's.

A spokesman for the four-member picket line in Victoria said they were told they would be arrested for "obstructing" by an official of the store.

Saanich police also visited the Town 'n' Country picket line Friday night, the spokesman said.

The picket lines were set up by the Retail Clerks Union, in support of the union's strike against the Port Alberni branch of Woolworth's Stores.

The strike started three months ago after the company rejected an arbitration board award of $1.25 an hour for clerks.

The injunction, scheduled to be served by a sheriff's officer Monday, could well touch off a legal battle that may wind up before the Supreme Court of Canada.

The controversy centres around the question of whether a union may post pickets in front of a non-striking, or non-organized branch of a company against which it has a legal strike.

RULED FOR UNION

Labor had thought Bill 43 prohibited such picket lines, but on Sept. 7 the B.C. Supreme Court ruled in favor of the Retail, Wholesale Clerks Union.

Basing its action on the court's decision, the Victoria local of the Retail Clerk's Union announced Wednesday it would be posting pickets on Woolworth branches here.

John Nicol, international representative for Local 1518 of the Retail Clerks, said last night he could not say whether pickets would be out on Monday.

PORT ALBERNI PICKETS

"That will depend on instructions from our head office," he said.

He said some of the pickets were from the strike-bound Port Alberni store; the rest were Victorians.

E. A. Hobbs, manager of the downtown store, denied that the pickets were threatened with arrest.

NO CHARGES

"I called the police and asked them to make sure that the pickets did not obstruct our customers. No charges whatever were mentioned."

On Malahat

Deer Bends Car

The government should erect signs warning motorists of deer at more spots along the Trans-Canada Highway, a Saanich man with a crumpled front fender on his car said yesterday.

John Lilley, 881 Swan, killed a 175-pound buck when it darted across the road in front of his car eight miles south of Duncan about 9 p.m. Friday.

A person driving a small car in such a circumstance would've been killed," he said.

Damage to Mr. Lilley's large car was estimated at $250. The front left fender was bent along with the grille, a headlight was broken and the steering damaged, he said.

His wife Emily bruised her ankle in the smash. Their son James, 20, was uninjured.

The deer was darting straight across the road when the mishap occurred. "It's lucky I was going slow and the deer wasn't coming head on or we'd have had it."

Mr. Lilley said signs should be posted at more spots where deer are likely to be crossing the highway.

Other motorists recently have reported narrowly missing deer darting across the

Muffled Operation

Having some difficulty with a power saw yesterday was first-year university student Pat Geater, until co-worker Ed Kenney pointed out that perhaps her college muffler was holding up the operation. An estimated $100 was raised for the United Appeal from the sale of driftwood logs.—(Robin Clarke photo.)

* * *

Students Chop for Chest

1,000 Stock Up On Driftwood

Almost 1,000 Victoria residents stocked their wood-bins Saturday afternoon with driftwood cut by the students of Victoria University at Willows Beach.

In a one-hour time limit, the amateur loggers produced about 30,000 board feet.

They continued, however, well on into the afternoon, using seven power saws and numerous 2-man saws and axes.

* * *

Even the girls took an active hand in the event.

Radio stations broadcast the proceedings and it is being televised on Monday.

Donations for the wood averaged about $2 a carload. Money goes to the United Appeal Fund for which the students are campaigning this year.

Students first hoisted the log on top of another log to cut it. It was then chopped into quarters and the pieces carried to the waiting cars.

Traffic moved steadily along Beach Drive to the area for more than two hours. In fact, there were too many cars and not enough logs coming fast enough to fill them.

The enthusiastic workers just didn't want to stop.

They intend to make the driftwood clean up an annual event, and challenge other universities as well.

There were no accidents whatsoever and the loggers emerged feeling "great" and sporting plenty of blisters.

Island Tour Group Going to Fair Site

A committee of Vancouver Island tourist group representatives will go to Seattle Tuesday to look into the possibility of whipping up a $60,000 promotion for B.C. during next year's World's Fair there.

Col. George Paulin of Victoria, president of the B.C. Tourist Association, will head the delegation.

Committee members are W. E. Hawkins, Victoria and Island Publicity Bureau commissioner; David Jones, Nanaimo; Mrs. Mary Sutherland, Parksville, and Alan Maclean, Campbell River.

Plans for the major promotion were outlined by Col. Paulin during a meeting at Nanaimo Thursday.

It was hoped Vancouver and Victoria will contribute enough money to make up $20,000, including smaller donations from Vancouver Island and interior B.C. cities.

The provincial government would then be asked to match the $20,000 sum, and transportation companies would put up the third $20,000.

Victoria alone originally intended to spend $6,000 on a booth at the Century 21 Exposition in Seattle. The committee may ask the city to use it instead for the joint promotion, it was indicated last night.

'Saga of B.C.'

Teachers Split Over Cartoons

Principals and teachers in Greater Victoria elementary schools are divided in their assessment of an eight-page tabloid using cartoons to illustrate British Columbia history.

The publication, entitled "Saga of Britisth Columbia," is sponsored by a grocery chain and the first issue is on sale this month in the company stores.

Free sample copies were mailed to local elementary school principals and teachers of social studies in the intermediate Gades 3, 4 and 5.

SHARPLY DIVIDED

A spokesman for Greater Victoria Teachers' Association said last night a survey showed the teachers were sharply divided over the merits of the plan, but most students were enthusiastic.

Some teachers took the traditional stand that comics have no place in the classroom and students should use their imagination to visualize historical scenes.

Others held the view that if the cartoon tabloid helped interest pupils in the study of B.C. history then it promised to become a valuable teaching aid.

GOOD VOCABULARY

Most teachers agreed the vocabulary used in the publication was "excellent," the spokesman said.

Jack V. Villiers, originator of the idea and researcher and writer on the project, said the cartoon approach "renders the sometimes dry subject of history both palatable and easily digestible."

Drawings for the series are by Vancouver artist Harold Pym.

Leg Broken In Collision

Seven-year-old Delver Connors, 508 Cummerford, who suffered a broken leg in an Esquimalt Road accident Friday, was in good condition in St. Joseph's Hospital last night.

Police said the young girl was hit by a car driven by Wilfred Laurie McGill, 1136 May, while crossing Esquimalt Road near Grenville.

Talks into 1962?

Municipal Workers Still Seek 1961 Pact

Oak Bay civic outside staff may still be negotiating for a 1961 contract when December rolls around and a 1962 contract comes up for settlement.

A union official said last night negotiations are still going on and could continue until December, and "it looks very much like it'll go that way."

The outside staff some time ago accepted a non-binding majority conciliation board report recommending pay increases.

Oak Bay council rejected the report, contending the union should hold the line with police and firemen's unions.

PTA Checks Lists In Vote Campaign

Greater Victoria Parent-Teacher Council will take steps to assure no duplication of phone calls in their "get out and vote" telephone campaign to support the coming school building bylaw.

Lists of property-owners are being prepared to avoid double calls to those with more than one property in the school district.

Calls will be made two days before the bylaw goes to the polls, probably in the latter part of October.

Seen in Passing

* * *

Anabel Cranstoun, prompting a play at the Langham Court Theatre. (She lives at 2713 Somass with husband Gerry, a city dentist. They have two children, Bruce 12, and Eve 10. Her hobby—the theatre, of course. . . . **Tom Watt**, checking the score. . . . **Ulle Prees** window shopping. . . . **Stan Vickers** driving to work. . . . **Don Cotrell** walking down Yates Street. . . . **Phil Goyett** trying western brew. . . . **Bob Coulter** discussing scores. . . . **Roy Christie** patronizing a department store. . . . **Dave Bissett** behind the counter. . . . **Terry Budd** walking along Douglas Street. . . . **Jessie Holding** trying out shoes. . . . **Ed Mould** agreeing to take **Tom Blake** and **Ken Reardon** fishing. . . . **Lil Rabey** going to town. . . . **Joy Stewartson** spending bingo winnings. . . . **Diane Cann** grading eggs at local plant. . . . **Florence Coulter** talking about her trip to Toronto. . . . **Stan Trout** making a sandwich for **Dick Almas**. . . . **George Warren** discussing horses.

ANABEL CRANSTOUN

* * *

Family Was Heartbroken Didn't SPCA Care?

* * *

Peter Bruton's *NOTEBOOK*

CRUEL HEARTED: There's a fatherless family in town which thinks the household's golden cocker spaniel pup is just the finest.

Unfortunately this view is not shared by all the neighbors, one of whom caught the animal the other day and carted it off to the SPCA shelter.

The kids in the family were heartbroken when their pet didn't show up for his supper so the mother phoned the SPCA and asked if the dog was there.

The SPCA replied no.

Next day the mother phoned again and got the same answer.

Yesterday morning a neighbor took pity on the heartbroken household, found out what had happened to the dog and phoned the SPCA.

"There's no dog such as that here," replied the SPCA.

"It must be," said the good neighbor.

"Well, we'll check again," said the SPCA.

A few minutes later the SPCA employee said the dog was there and could be picked up.

The good neighbor went down and paid $2 "board" for the animal and another $2 as a "fine."

It's bad enough for the SPCA to declare the dog wasn't there when it actually was. But the neighbor who took the dog in in the first place gave the SPCA the name and address of the owners.

The pup was still young enough so that it didn't have to be licensed.

But one would think that with the name and address of the owners provided the SPCA would have a moral responsibility to get in touch to say the dog was there without holding off and collecting "board."

* * *

Apparently all is not well behind the scenes at CHEK-TV and a number of staffers have quit, including weatherman **Phil Barter** who next will appear on Vancouver's Channel 8.

Some economies have been ordered at the local station such as the cancellation of some local shows—to wit, **Ove Witt's** healthy half hour—and there will be a shorter programming day.

Money is said to be the problem.

* * *

THE NIGHT PEOPLE: Workmen stealthily crept into the legislative buildings during the past 24 hours and laid all those kitchen lino tiles in the stately corridors.

Two things may be noted:

● The maroon tiles don't look quite so bad as those horrible yellow and red lino tiles recently put down outside **Attorney-General Robert Bonner's** office.

● But they still look pretty awful.

As far as **Works Minister W. N. Chant** is concerned, the laying of the tiles is the end of the affair.

It isn't, really.

Certain parts of the buildings, including other floors, are in a run-down, dilapidated condition and will need a face-lift in the near future.

Mr. Chant probably wants to continue his policy of seeing all renovations are done as cheaply as possible, regardless of how it looks.

The only thing that will change his stand is the opinion of the public. Let's have those phone calls now.

* * *

ON THE BEACH: Campbell River well-knowns **May** and **Geoffrey Baldwin** were sitting in their car not so long ago when they saw a dog coming up from the beach with a cushion in his mouth.

Not long afterward some other people came by and made their way to the beach.

"If you've lost anything, the dog has taken it," the Baldwins told the people.

A check was made and sure enough, stuff was missing.

They couldn't find it so they waited until the dog returned, watched him grab something else, then followed him.

The animal led them straight to a huge cache of stolen goods.

Probably had a misspent youth.

The Islander

Daily Colonist Magazine

VICTORIA, B.C.

SUNDAY, SEPTEMBER 24, 1961

Rev. Trefor Williams plays the organ in the wheelhouse of Mv. John Antle

Padres at the Helm

By Maude Emery

Up and down channels, across inlets, into hidden bays and to lonely islands they travel, the little ships of the Columbia Coast Mission.

From a small beginning, when Dr. John Antle had a vision of an Anglican coast mission service that would bring spiritual, physical and mental

Continued overleaf

Padres at the Helm

Continued from Cover

comfort to isolated loggers, fishermen and their families, the mission has grown until four vessels ply the coastal waters.

At Whaletown, on Cortes Island, there is the Mv. John Antle, named after the founder of the Coast Mission Service. This boat is 45 feet in length, and has accommodation for her skipper-padre, who is now Rev. Trefor Williams, a recent arrival from England, and a cook-deckhand. There is also space on board the ship for church services.

Another, and the largest of the Coast Mission fleet, is the Columbia, a 65-foot vessel which operates in the northern areas where Pacific swells make a larger, sturdier boat a necessity. She carries a crew of chaplain, doctor, captain, and cook-deckhand. There is also a chapel on this boat for services, and a surgery for the doctor's work.

The third and smallest is the Mv. Alan Greene, which was only recently added to the fleet, replacing a small 20-foot vessel used in the Kingcome Inlet area. The new boat is 30 feet long and is used for transportation of the priest in charge of four Indian villages. She also carries an Indian boy to act as deckhand, and her work is in fairly sheltered waters.

The Rendezvous, formerly based at Whaletown, was recently sold, leaving three boats in active service.

* * *

These little ships are on call at all hours, and have made countless mercy trips, often through lashing storms and bitter cold, to bring out a sick or injured patient.

The John Antle at Whaletown is one of the busiest on the coast, plying the often stormy waters of Georgia Strait, Discovery Passage, Toba Inlet, Bute and Loughborough Inlets, increasing her patrol occasionally to visit islands well to the south of her headquarters. Her skipper-padre fulfills a general round of services, baptisms, weddings and burials, as well as answering unexpected calls for assistance in an accident. Only recently, just as lunch was being served, Bob Langdon of Island Airlines Ltd. and Dr. Hancock from Campbell River came over to Whaletown to see if the skipper of the mission boat could get across to Read Island to pick up an injured logger. The wind was southeast, and the sea moderately rough. Their destination was a small bay opening into the surging swells. With every available fender over the side, the Rendevous tied in alongside a smaller vessel which had the injured man on board.

After the doctor got the patient on the stretcher, there began the dangerous task of moving him to the Rendezvous. It was not without difficulty that they slid the stretcher across from one plunging boat to the other. After some careful manoeuvring to get turned in the small bay, they returned to Whaletown. Here the man was put on the plane and in a few minutes was in hospital at Campbell River.

This is typical of the rescue work and assistance given by the mission's skipper padres.

* * *

The mission has grown considerably since the days when Rev. John Antle made his daring and courageous second journey across the Atlantic in the small yacht Reverie, a trip of excitement and perilous adventure that would fill a book. Dr. Antle bought the Reverie sight unseen, in exchange for a piece of property at Maple Bay, near Duncan. When he saw the boat his heart sank, for he thought it everything a boat should not be, but when she stuck her nose into the first heavy seas he knew within an hour he had a fine seaworthy vessel, and all his concern about her ended. At Madeira, to supplement his meagre funds, he tutored two English boys on board the ship. When he left Madeira, he was joined by two others who got off, one at St. Kitts, and the other somewhere else, leaving Dr. Antle with only the Portuguese boy who had joined him at Falmouth, England. The rest of this amazing voyage was made by these two. In the period between March 31 and Aug. 6, 1940, there was no word of the Reverie, and it was feared that in the long leg out into the Pacific she had gone down. Then, to the relief of the mission, it received a wire from the skipper on his reaching San Diego.

Canon Alan Greene

Somewhere along the Mexican coast he found safe anchorage, but his food was nearly gone and his sails were in tragic shape. Some fishermen, who were anchored nearby, found out what a grave plight the Reverie was in, and between them all they grubstaked the ship and gave Dr. Antle some ships' tarpaulins, out of which the skipper and Tony, his Portuguese boy and only crew, made a set of sails. With a fairly well stocked food supply and the rough sails, they made Santa Barbara, where, it is believed, a well-to-do yachtsman gave Dr. Antle a complete set of sails he had discarded from his yacht. With this new gear, the Reverie made Victoria on Sept. 18, 1940.

Since leaving Falmouth, England, on Aug. 11, 1939, to their arrival in Victoria, 13 months had elapsed!

* * *

Through the years the Coast Mission has been sustained by donations from those interested in the work. In the days when Rev. Alan Greene, now retired, was on mission boats, he received many donations, proffered at times in rough and tough logger style, but nonetheless generous and sincere. A machinist at Lund, many years ago, helped out by climbing on board the little ship, after Canon Greene had complained about a plumbing fixture that wasn't working, and set to work to repair the mechanism, with the aid of a considerable amount of swearing. When he was offered payment, he swore some more, and said "D'you think I'd charge the mission for a job like that?"

There was also the profane logger who, after his wife had been treated by the mission doctor, thrust a cheque into the chaplain's shirt pocket, saying "There's two or three pennies for the bloody mission."

People gave when they could. But often times were hard and money scarce. Then in lieu of cash, often a box of apples or vegetables would be given for use in one of the mission hospitals.

Larger donations were received from sources farther afield. Remarkable achievements resulted from these financial gifts such as the clinic at Whaletown, and several outlying hospitals.

* * *

In more recent years the mission has built, acquired or renovated cottages at Pender Harbor. These cottages, known as Aged Folks Guest Houses, are for the benefit of elderly up-coast people wishing to move closer to neighbors, or to avail themselves of doctor and hospital care during the declining years. A nominal rent is charged to cover upkeep and services.

In addition to the mission boat at Whaletown, there is the mission clinic known as the John Antle Memorial Clinic. Clinic day is held once a month. The general procedure is for the mission boat to pick up a Campbell River doctor in the morning at Heriot Bay and take him to Whaletown. Then, if there are people who need transportation to the clinic, the boat goes out for them. By the time they arrive in Whaletown it is lunch time. When the clinic work is finished, the mission boat returns the doctor to Heriot Bay and the people to their islands.

* * *

These padres have many varied experiences during their time of service on the coast. Padre Alan Greene has perhaps had more experiences than most because of his long service with the mission boats.

One of his stories related in The Log, official publication of the Columbia Coast Mission, is about three men, by name Glassford, Jones, and Jackson, who were logging in Greenway Sound up in the Simoon Sound area. One December, in the year 1923, these men were logging what they called a "horse logging show," just one stage removed from hand logging. All the falling of trees was done by hand, and then the logs were dragged down logging chutes by a team of horses to the beach. John Glassford had gone into the woods with the horses to get a wood log down to the camp so they would have lots of firewood around Christmas and be able to take it easy.

The horses were big, heavy animals and when they got on to an old bridge across a creek, they suddenly crashed through it and fell back on top of him, down in the gully. They nearly kicked him to death, and themselves as well. Glassford didn't know how long he lay there but eventually he got clear of the horses. They were dead. He started crawling down the chute to the camp. How he did it he didn't know. Later at the mission hospital at Alert Bay, they found he had 11 broken ribs and a broken arm, and the other arm and his legs were in bad shape. And he had a great big cut across his forehead and one eye was nearly out.

His partner met him down near the camp and helped him into the house, where he and Glassford's wife did what they could to fix him up. Jones was all for going back and shooting the horses. Glassford told him he

Rev. Morgan O'Connell, chaplain aboard Columbia, greets Mr. and Mrs. Skituska Chiba at Glendale Cannery in Knight Inlet.

needn't bother as the horses were already dead. They knew the mission boat Columbia was touring those parts and Jones set out in a rowboat in the hope that he might see it.

He went to the small floating hospital further down Greenway and Joe Wright, the caretaker, said the Columbia might come in any time. Jones decided to go out and see if he could locate her. To his immense relief he saw her crossing the mouth of Greenway and tore his shirt off and waved it at the end of an oar. The skipper spotted him and came alongside and upon hearing Jones' story, headed at once for the camp. (Mr. Greene met Jones many years after down near Quathiaski Cove and he told him that when the Columbia turned toward him he sat down in the rowboat and bawled like a baby. It wasn't long before the doctor was attending to Glassford. The poor chap was in terrible shape. All the crew helped to pack him out over the boom and soon they were under way for the mission's hospital at Alert Bay. He was there a long time, but eventually was back on his feet.

* * *

About the same time as this incident, there was another accident when a man named Wright, his wife and son Roddie started off in their small open gasboat for a picnic. The little boy's foot was suddenly caught in a revolving shaft-coupling and before they could stop the engine, his foot was nearly torn off. The coupling had to be undone to release the boy. Wright headed out for George O'Brien's camp, the only camp thereabouts with a radio telephone. Radio phones were few and far between then. He called the Alert Bay radio station, and they in turn located the Columbia about 50 miles away from the little hospital. She turned about on her course and in five hours was there.

Wright got back home in the meantime and told the little fellow that the Columbia and hospital Dr. Stringer were on the way. How terrible those waiting hours must have been for the parents, and worse for the boy. But eventually they heard the blast of the Columbia's whistle as she headed into Greenway Sound. It is not hard to imagine the sense of relief everyone felt as Dr. Stringer leaped off the ship as she docked and in a moment was at the boy's side giving him sedatives. Then they all headed for Alert Bay, where in a few hours the little lad was in the care of Dr. Watson and the staff at St. George's Hospital. Amputation of the foot seemed advisable, but they decided against it, and thanks to the tireless nursing and surgical care he received, the boy's foot was saved.

Years later Mr. Greene was lecturing in a Saskatoon church and showed a movie they had connected of this accident. Three people stayed after the audience had left. They were the Wright family. Years later, their paths crossed again, this time in Calgary, when he christened the infant son of Roddie Wright.

The logs of the Coast Mission boats are filled with many similar stories.

A shirt or cloth waving from a rowboat, or a flag of cloth from a float-house or camp has long been the signal of distress. In one camp, many years ago, a mission boat spotted a flag flying from a float-house in Pendrell Sound, and came to find a woman seriously ill. She was carried out by her husband and the skipper-padre, along the boom sticks on a door that had been made into a stretcher.

* * *

Year round, through winter storms and summer's calm, the little mission boats are on call, making the rounds to fishing and logging camps, calling on the recluse or pensioner living in his lonely retreat.

At Christmas, with a tree lashed to the mast, the mission boat sets out from its headquarters, loaded with supplies, gifts, candies and magazines, and the chaplain plays the role of Santa Claus to the isolated families. He dons the traditional red suit and white whiskers and emerges out of the woods, or from the float with his packsack full, and distributes his supplies. He makes the rounds and returns, if weather permits, to his base by Christmas Day.

* * *

Perhaps the most beautiful and impressive of all services held by the Coast Mission on this rugged, wild and wind-swept coast, is an Easter service, when "two or three are gathered together in His name," upon the shore in a hillside of a lonely rockbound tidal inlet.

Canon Greene, skipper, and Frank Ball, his crew, on first brief visit of Mv. John Antle to Victoria.

To stand or kneel beside a small improvised altar set in the grandeur, solitude and aggressiveness of nature is to feel the strange, haunting beauty of a forest wilderness, while a hillside that has once echoed to the cry of "TIMBER R RRR," now echoes to voices raised in joyous song on an Easter morning.

In this prayerful, tranquil atmosphere, the "two or three gathered" can gaze down the

. Rev. John Antle "

length of a misty rockbound channel, breathe deeply of an offshore breeze sweet with the wildwood fragrance of cedar boughs, fir and hemlock timber—and feel a stirring unity and a spiritual fusion with the magic peace and glory of a world lost in time.

To those who have stood and lingered beneath these vaults of heaven, hearing the wind blow through the trees, there is a depth of awe-inspiring quiet to a dark, remote forest that is like a prayer—a prayer with the sound of wind behind it.

* * *

There was a man who once lived in a lonely, unnamed bay, in an equally lonely island off the coast. Whether inspired by the peace and beauty of his surroundings, or the outcome of conversations formed over the years—probably a combination of both—this man wrote his own Bible.

Years ago, when the John Antle was nosing her way carefully into a bay, the skipper saw an old house and wondered if anyone lived there. With the help of binoculars he could see some male attire hanging on a clothesline under the verandah roof. But there was no sign of life. No smoke rose from the chimney. No boat lay at the float. He was just about to leave when from the shore on the right came someone in a very small dugout canoe. He sat in the bottom of the canoe and wielded a crude double-bladed paddle.

He was making good speed and soon those on the John Antle were able to see what he was like. He was obviously quite old, for he had a flowing white beard. His clothes were rather ragged and he wore rubber boots cut off at the ankles. He came alongside but remained in his canoe and began a cheery conversation from that level, well down below the side of the ship. He was quite a chatterbox and talked in a high-pitched voice.

Among other things he was slightly deaf. "Not too deaf to hear a man offer you a drink?" the skipper suggested. "Oh, no," he laughed, and carried on with his talk. They thought eventually he was leaving, when to their surprise, he started to climb up over the side of the ship. "Somebody mentioned a drink," he said. They hadn't even asked him aboard, but he was not leaving before testing the sincerity of what he had taken to be an offer. They had to come through. From a very meagre supply of brandy which the ship carried for emergencies, they poured a modest drink and offered it to the old chap. He tasted it very carefully and then in two draws gulped the brandy down neat.

"Not bad," he said in quite a condescending voice, and then dismissed the incident. Then hospitality led him to sink into a chair and the conversation rambled on. He told them he was 77 years old. The skipper said he thought they might be seeing him for another 10 years, so hale and hearty was he. "Ten years?" "You're rather discouraging, aren't you?" he said. "I figured I was good for another 20."

* * *

As he rose to go, he asked: "What's the name of this ship?" "The John Antle." "Why, that's a mission ship, isn't it?" "Yes," the skipper said, "named after John Antle who founded this mission."

"Oh, yes. I know Antle. So this is one of the mission boats." He seemed a bit nonplussed trying to adjust his mind to what had happened regarding the drink and the fact that he was on a mission ship. His conversation, to save the day, turned to religion and he told them he wasn't a Christian. "But I have a Bible in my house. I wrote it myself. It's 200 years ahead of the times."

The skipper told him, "I'd like to see that, and have a good talk with you."

"Well, you'll have a hard time converting me. But I guess you fellows will want to be going." And with that he climbed down over the side of the ship, sat flat in the bottom of his canoe and paddled off at full speed for shore.

* * *

Years have passed, and the old man is now dead. One winter when it was difficult to get dry firewood, he started tearing down an old woodshed, and it collapsed on top of him. He lay there in grave danger of dying from exposure and finally by dint of terrific effort, pried the heavy timbers loose enough for him to get clear of the debris. Then he crawled over to his cabin, realizing his leg was broken. It became impossible for him to get out of bed and for a day or two he lay there without food and with no heat. The mail carrier Eg-

Continued on Page 11

The

Fencing lesson by the roadside while weary bus waits for a tire change. Brian Workman and Sam Allman cross rapiers under Edward Stevling's critical eye.

It was born, I think, in a little Chinese restaurant somewhere on Government Street, one evening shortly after internal dissension and a lack of attention to that cardinal rule for financial success, that less money must go out than is coming in, had rung the death knell to the happy and friendly relations between Victoria and its York Theatre. The remnants of the company were rather sadly picking up the pieces and estimating the chances for a tour of the Island with that not-too-deep little comedy, "Lover's Leap" (one stage set, small cast!), when the inevitable question rose. "What shall we call the new company?"

"Under the circumstances," said someone drily, "what could be more appropriate than Lancaster?" And that was it.

Wherefore a small group set forth one bright morning with two cars, a box trailer loaded with set, props and lights and a large chow belonging to the management. The show played almost all the Island towns, but did no more than break even. It was too soon after the York debacle, and legitimate theatre here, quite deservedly, had a black eye. But the tour was the inception for the outdoor Starlight Theatre at Penticton, which was very popular for several seasons until one pouring wet summer, with its resultant empty seats, put paid to the venture. That group, in turn, formed the nucleus for the Shakespearean tours which presently played the high schools throughout British Columbia, Alberta and part of Saskatchewan.

* * *

A theatrical touring company gathers unto itself, inevitably, a rather extraordinary conglomeration of people. But they have the one overwhelmingly powerful bond in common which permits them to overlook qualities in each other which would ordinarily cause murder, and which also renders negligible hardship, penury, roadside disasters, sleepless nights, poor and infrequent food—a passionate love of theatre. The company that was mounted for "Romeo and Juliet," of which this writer was a member, was no exception.

And there was a far greater balance on the credit side of the ledger. The sheer joy of playing, the excitement of new towns and new experiences and the heart-warming kindness of people everywhere. The mayors of scores of little towns throughout the Prairies welcomed the company at suppers and cocktail parties before and after the performances. The high school staff at Saskatoon set up a magnificent hot midnight spread which no one ever forgot, as it was the first decent meal we had had for a week. It was zero weather, and we had a 50-mile drive ahead of us before we could look for beds. And on Vancouver Island, Campbell River's noted author, Roderick Haig-Brown, and his wife graciously entertained a number of us in their converted millhouse home.

Contrary incidents were very rare; only two come to my mind now. A performance in a church basement-hall in a river town in Alberta, where no one took the slightest notice of us either before or after the show. We were directed by a janitor to the filthiest storage room one could imagine, for a dressing room, inches thick with years of undisturbed dust, no chairs, no mirrors, no hangers, no shelves, no water, no conveniences. And no time before the show, luckily a single matinee, to do anything about it. However, we got even! Crossing the town's bridge on foot, afterward, we recognized immediately ahead of us the minister who had introduced the play to the audience before the curtain went up. At once, with great innocence and all our accumulated talent, we began to comment on the horrors we had so recently experienced, making disastrous comparisons, inventing rats, cockroaches and odors, and relating them to the probable state of the local religion. And were rewarded with the immense pleasure of watching the ears ahead of us turn slowly purple!

* * *

The other episode also took place on the Prairies, and involved an accident. One not very bright member of the company had, while standing off-stage after the performance commenced, tucked the tremendously heavy curtain behind one of the towering iron spotlight supports that stood in the wings. Came the duel resulting in the death of Tybalt, a dramatic blackout with the full cast on, a swift drawing of the curtain, and **CRASH!** Down came the great iron stand, ripping Lady Capulet's hand as though with a razor, felling Lord Capulet to the ground, where he rolled unconscious under a platform (we couldn't find him at all for several minutes), grazing several other people and missing the defenceless skull of the stretched-out Tybalt by a hair!

When the lights were hastily turned on and the damage assessed, someone went out in front to ask the traditional, "Is there a doctor in the house?" only to be greeted, though they must surely have heard the appalling crash, by roars of laughter. When he presently managed to put across the fact that he was serious, a doctor did rise reluctantly from his seat, stroll down the aisle, and quite unsympathetically escort the shaken wounded to a washroom. A gaggle of snickering, wise-cracking teen-agers followed him. We got rid of these with a few acid remarks and a door shut firmly in their faces, and were pleased to prove our integrity and our fortitude by leaving a good deal of blood on the stage at the end of the performance.

* * *

On the other hand, many amusing incidents, trivial but welcome, lightened run of the mill evenings. A full pint of beer poured into a goblet and handed to an unsuspecting drinker on stage; the seat of Romeo's doublet ripped on a protruding nail in the midst of a tender scene; a muddle over exits and entrances on a stage which had no doors whatever in any of the usual places, so that the cast became hysterical after two hours of nailing people off right who presently appeared off left; a small trailer temperarily borrowed for the transportation of props from an obliging butcher who hadn't been given time to clean it out, so that bits of raw meat appeared all over the draperies for Juliet's tomb for nearly a week.

Tybalt dies by Romeo's sword. One night a falling light stand nearly finished him off for real. Author of this article plays the nurse, bending over Tybalt at centre.

Strolling Players

By Bus, Hearse and Meat Wagon

Some occurrences were funny only in retrospect. There was the night one of the men found a wrist watch in a hotel bathroom, thought it belonged to his room mate, who had just taken a bath, and took it along, only to find the other asleep in their bed. He tucked the watch under the pillow and two hours later they were both awakened by a very brash, very pompous and rather insulting house detective, who in the best manner of TV efforts, accused them roughly of having pinched the watch from a stranger down the hall. As neither of our two were noted for their even dispositions, there was almost a free for all.

* * *

Over a period of four winter months, October to January, the Lancaster Company was scheduled to give 90 performances, the first at Crofton House in Vancouver, the last here at Royal Oak. Every engagement was fulfilled, in spite of weather, accidents and delays, but some of them were accomplished by a margin so fine that one shudders to remember it. And one ghastly night in Natal, a little town just west of the Alberta border, the show was two solid hours late. Ice covered the roads, we

VIVIENNE CHADWICK *Reminisces*

had a long way to go, and when nearly there we ran into an accident. Someone else's, this time. A car had passed us, going much too fast, and 10 minutes later we overtook it upside down in a deep ditch beside the road.

We scrambled down the bank in the light of our torches, and inside the car, whose wheels were still spinning, we saw the lone occupant, the driver, sitting on his ceiling and knocking on his jammed window. "I say," he called politely, "I'm sorry to trouble you, but could you get me out of this?" And those were the only words we ever heard him utter.

We prised him loose and took him, in complete silence on his part, to Natal. He was unhurt. But when we turned him over to the proprietor of the first open garage, his nerves gave and he burst into tears. Shattered, we hurried off into the icy night to find the school in which we were to perform, were misdirected, and eventually made it about 8 o'clock, only to find that there had been a misunderstanding, and the seats were filled with people who had been waiting ever since 6.30!

In much consternation, and in order to keep the good audience interested, our director decided to set the stage in front of them, with the curtain up, as he thought. It wasn't until the end of the first scene that we discovered there were no curtains anyway.

* * *

The worst experience of all, and something nobody who was present is ever likely to forget, occurred the day the company bus blew. Four of us travelled in a Hillman, and the balance, with all equipment, in an ex-B.C. Electric bus. The driver of this, it was suspected, fatally forgot to check the oil one day. The engine seized, the bus was towed to the nearest garage—and it fell into the hands of thieves. At the cost of several hundred dollars another "good" engine was to be installed, and the bus was to be picked up again at midnight a couple of days later. In the meantime, cast and equipment were transported hither and yon by cars kindly donated (including the meat trailer) by a friendly service club.

Came the witching hour. It was nearly 2 a.m. Before bus and Hillman were loaded and ready, and there loomed ahead of us a 200-mile run to our next stop, Kimberley, B.C. The garage warned the bus driver to go slowly, a piece of nonsense, as nothing could coax the thing past 25 miles an hour. And at that dizzy rate the Hillman convoyed the bus through the whole of the balance of the night. At Cranbrook, after breakfast, we got another garage man to look the situation over. His report was stupefying. We had been sold a pup, he said. The engine was quite worthless, he said, and it wouldn't last 10 minutes . . .

He was wrong. It lasted exactly 10 minutes. At which point we who travelled behind in the Hillman heard a grinding roar, saw the bus shudder from stem to stern as it came to a dead stop, and saw from the engine box at the rear a black Niagara of oil the entire width of the vehicle pour down onto the roadway!

* * *

I can never sufficiently admire Monica Dudley, whom York Theatre devotees will remember, who was manager for Lancaster, and who has more sheer, out-and-out guts than any 10 other women I have ever met in my entire life. She was out on the highway like a flash. She stopped every single car going toward Kimberley. "Sorry! We have to get to the Kimberley High School for a performance. Take these, will you please? Thank you very much!" She sent equipment, sets, costumes, props and cast on their way. And we got there. By bakery van, police car, private car, cement truck, furniture van, and an empty hearse! And though we were not quite dead then, we were pretty close to it by the end of that evening, at which time we had played four consecutive shows without any sleep at all. There were no complaints . . .

* * *

And now that the whole thing is far enough in the past to permit an impartial assessment both of the educational value of this sort of tour, and of audience reaction as a whole, the vote must surely be cast on the credit side. A yearly Shakespearean tour of the upper grade schools, possibly government-sponsored, would be a wonderful thing, both for the theatre and for the schools. To have plays presented visually which are being studied from cold print alone gives students an entirely new concept of that facet of English literature. The Lancaster Company gave matinees for the children, evening performances for the parents, and though of course the reception accorded the show varied everywhere, the great majority of both children and adults were sufficiently enthralled to give the players a flattering and wholehearted attention.

But not always. And here another factor came into being—the adequate or inadequate control exercised over his school by the principal. In some cases it was obvious that his word was law, and we played to a silent, well-behaved house. In others discipline was practically nonexistent, and there were giggles, audible remarks, kissing sounds during the love scenes, and even empty pop bottles rolled down the aisles! Once the curtain was dropped and the principal sent for and informed that the balance of the performance was cancelled unless he could handle his "monsters." He tossed a dozen or so out and the show continued.

* * *

And on the whole the children got the drift of William Shakespeare very well indeed. Not like the tall, gangling youth in a little rural town who came to talk to the company outside a garage as we waited for the bus to be serviced.

"Who are you?" he wanted to know. So we explained—a travelling theatrical company, playing Shakespeare.

"Playing—who?" Playing—Shakespeare, Romeo and Juliet.

"Who?" Romeo and Juliet. A long pause, while he tried to sort this out mentally. And then he said, "Oh. You mean them two are travellin' witcha?"

The most famous scene in all the theatre—Juliet on the balcony, Romeo swearing by the moon. Derek Ralston is Romeo, Rosemary Meyerhoff is Juliet.

Muriel Wilson's

THOUGHT for FOOD

Fall beauty has an ache in it — from the first golden fallen leaf to winter's chill is such a short distance. If ever heaven bends close to earth it is on an evening in early fall. The sky is spangled with stars and the quicksilver of moonlight is on the sea. The Michaelmas daisies look like carved amethysts by the light of the moon. The perfume of white nicotine hangs heavy in the night air.

"Frank and Tater" salad—a hearty dish for a busy autumn day.

Aroma at Its Peak

Vinegar, Spices and Old Recipes

This is the time of year when housewives count their empty sealers and when kitchens are fragrant with the pungent smell of sweet, spicy vinegar, cucumbers, tomatoes and onions. Memory can be tied to a song or the chirping of crickets but more often it is tied to an aroma or a fragrance. Pickle smells always take me down memory's lane to Grandmother's old farm kitchen. I loved to go there after school in pickle-making time. Then, large kettles of catsup, chili sauce or sweet mustard pickle were likely to be bubbling on the big old Canada Pride range. Often there was fresh home-made bread cooling on the kitchen table and what was more delicious than an outside crust of fresh bread and butter with chili sauce spread on top?

The aroma of Victoria's kitchens reaches a delightful peak this month when home cooks hustle B.C.'s fine vegetables into preserving kettles with spicy vinegar to simmer and fill the house with tantalizing fragrance. Home made pickles give promise of good eating the year round. You'll want to "put down" extra jars, too, for church bazaars (home-mades sell like hot cakes at these sales); to give as presents and to tuck in beside the hot casserole you take to the next pot luck supper.

The homemaking trend today seems to hold a desire for the return of some of the traditions of country living. True, these "country kitchens" are filled with convenience foods and ready to go meals, but many homemakers yearn to try out some of mother's or grandmother's old recipes. They want a few jars at least, of home made jam, jelly and pickles on the shelf.

Grandmother's Plum Chutney is a real old-timey relish. Combined with green apples, onion and preserved ginger in a spicy syrup, the plums make a piquant pickle to serve with most any cold meat. It is a wonderful accompaniment for baked ham, cold roast turkey or chicken. It is a natural for curried dishes, and an economical alternate for the expensive imported chutney. Here is the recipe:

Plum Chutney — Three pounds prune plums, three or four green apples, one large onion, one ounce preserved ginger chopped, two cups sugar, one-quarter teaspoon cayenne, one tablespoon mixed pickling spice and two cups Heinz cider vinegar. Cut plums into coarse pieces, peel and chop apples and onion. Tie the spice in a cheesecloth bag. Combine all the ingredients in a heavy kettle. Simmer over low heat until chutney is quite thick, about two-and-a-half hours. Seal in sterilized jars.

What's in a name? I don't suppose that a name makes any difference but the word Piccalilli conjures up (for me) my grandmother's kitchen with a kettle of Piccalilli simmering on the stove. It is an old-time pickle and just as delicious now as it was in days past. Let's make some.

Piccalilli — Six pounds green tomatoes, six green peppers, six sweet red peppers, one pint (three-quarters pound) small onions peeled, one and a half quarts (six cups) distilled white vinegar, three-and-a-half cups sugar, one-quarter cup salt, one-third to one-half cup mustard seed, one-and-a-half teaspoon ground allspice, one-and-a-half teaspoon ground cinnamon and three to four teaspoons celery seed. Wash the tomatoes and peppers thoroughly, trim and quarter tomatoes, seed and quarter peppers. Put tomatoes, peppers and onions through the food grinder, using the medium blade. Drain, discarding the liquid. In a large kettle, pour one quart of vinegar over vegetables; boil 30 minutes, stirring often. Drain and discard the liquid. Return vegetables to kettle, add remaining vinegar, sugar, salt and spices. Simmer just a few minutes. Continue simmering while quickly packing one hot sterilized jar at a time. Fill to within an eighth inch of the top of the jar. Seal jar at once. Makes six to seven pints.

Last year I tried an experiment which was most successful. Red pepper strips or chopped red peppers are a colorful addition to any pickle, but I had never done the peppers by themselves. In winter when these gorgeous peppers are not available it is fine to have a few bottles to use for decorative purposes. Besides being colorful they are delicious to eat with a sandwich or with cold meat. This is how I did them (the recipe is an original because I couldn't find a recipe anywhere).

I bought the largest, thick-fleshed peppers I could find. I washed and seeded them and cut them in narrow strips. I put them in a large bowl and sprinkled them with coarse pickling salt. After a couple of hours I put them in a colander and washed the salt off under the cold water tap. They are now ready to pack into hot sterilized jars—half pint jars are nice if you have them. Over them I poured hot, spiced, sweet vinegar. Into each bottle I put about a quarter-tea-poon of powdered alum before pouring on the vinegar. Seal completely. To make

Continued on Page 9

Bride's Corner

A new recipe is an adventure. Adventuring in food can be just as exciting as adventuring in a new country. Spices and herbs are just one way of giving a new lift to an old dish.

Try a little nutmeg in the crust for a fruit pie.

A spoonful of prepared mustard will give a new flavor to a cream sauce.

Add a little mayonnaise to the mashed potatoes for a new taste.

Try rosewater as a flavoring for a cake or cookies and a sly dash of rum in the pudding sauce will be a nice surprise.

A few drops of Angostura Bitters in the stew will give an illusive flavor.

A few rose geranium leaves in the sugar canister will impart a lovely fragrance and flavor.

Add crushed rosemary to the dumplings for lamb stew.

There was a sadly funny cartoon in a recent magazine. A poor slob with some of today's stress on his face had stopped for solace not in a cathedral, but at a dimly restful bar. Nursing his glass, he looks forlornly at the bartender and mutters the punch line:

"I miss the fifties."

Well, I miss the twenties and the thirties because there was my youth, but there is much more to it than that. I miss the qualities we have lost in these parts and one is the hungry spirit of adversity, one of the ingredients that makes a nation tick.

Gray Campbell

Looks Back In Alarm:

'I Miss the Hungry Days'

Canadians are fat cats. Content. They have it made. It's too bad, because by and large we were a pretty likable, lusty young country in the 30s. We were still hungry then. Now we are coasting, along with the rest of the Western world, on a collision course to disaster and no one wants to read the signs. When someone tries to shock us into reality we label him angry, a sorehead or a misfit. He doesn't conform, and in this age it is terribly important to do so.

We are so very busy enjoying the circus from the comfort of our two-car home it is a chore to be bothered with thoughts—particularly when we can be amused or entertained without stirring. As the working day shrinks we increase the heart disease statistics by riding power mowers, forgetting how to walk even on golf courses, riding up the hills to ski down. Each year more physical ills are blamed on stress. In the hungry years you saw a doctor as a last resort. Today any excuse is covered by a medical plan. So indoor types end up with ulcers, the active ones are pulled down by arthritis. And we continue to save for that wonderful gadget that will increase our chances of dying with fat around the heart.

* * *

The RCAF is so concerned it brought out a best seller that will keep you fit in 11 minutes a day. Just send 35 cents and slow up the deliberate attempt to destroy ourselves.

You don't think so? At the risk of being tagged a prophet of doom, consider. In our present state to disaster we let the calendar crowd as the 5 o'clock rush turns into lemmings dashing for the suburban sea and the stress goes up. Business men declaim, almost with pride, that they haven't had time to read a book in five years.

Television magazines valiantly try to entice serious readers. But the thoughtful or controversial articles have to be well padded by tabloid items written for the subway riders. The average man probably leaves the inside for egheads figuring if it's important, SOME expert will find it and render it down into tabloid form for digestion later.

* * *

Certain recent articles must have provoked thought somewhere. "The Deadly Mystery of Teen-Age Smoking" made the hair on my neck stand up. I had licked the habit, but these teenage sons brought it back into focus. Why this senseless self-destruction? Same time newspaper headlines announce the view of a prominent doctor who maintains our civilization needs drugs and alcohol.

"The West's Last Choice" by Dr. Arnold Toynbee rang a bell loud and clear. In the second paragraph he refers to Oswald Spengler and agrees there is a fixed pattern "to which the history of every civilization is bound to conform." Spengler spelled out the "Decline of the West."

* * *

It reminded me of an incident last summer, not a year ago. When cruising through the Gulf Islands in a single-handed sailboat I met a mostly gent wearing a metal hand. From California, he had travelled through Europe in the 40s with an armored division. Now in business, he was also, curiously these days, a serious book man. For an opener I wondered who he thought might win the presidential race.

"It doesn't matter who gets it," he said, "because government today is by pressure groups. No matter how earnest the candidate may be, by the time he is selected he must compromise with every pressure group until there is no character left in him and he ends up just a figure for the nation."

What did he think of the world?

"I would like to devote time to bringing Spengler up to date," he replied, "the decline of the West is a natural process, but Spengler wrote that in 1918. This continent is just an outpost of western civilization. It will be first to go and when it disappears our culture will draw back to its origins, a small community somewhere in Europe. And there it will end."

He was hungry to talk. He had noticed a "portable" Emerson in the boat and knew every essay.

* * *

But surely, I suggested, our roots were deeper than that.

"Have you been to New York lately?" he asked. "Your answer is written in architecture. Fantastic buildings are going up there and all over the continent. All glass and metal. No character or design or beauty to them. They aren't built to last. They aren't meant to last. They represent nothing."

We talked far into the night and went sailing next day. This American philosopher with a Polish name felt like a "man of destiny" handling the tiller. He remembered how his family had emigrated to America, how hard they had worked to survive as a family. And as he spoke it became apparent that it was the sum of the mental tasks, the struggle itself that mattered, and the principles involved. Now that he had reached the pinnacle of success in the story of his family, a lot of the sparkle had gone out of living.

* * *

Well, that is one man's opinion; you may say. But let me pitch another curve. Just before meeting the stranger from California I received a letter from a Pennsylvania author, an old friend both talented and successful in his profession. After giving his news, he went on to say:

"You ask what I think of the news, but you wouldn't want to hear. We have had our short day in the sun, made no allowance for bad weather, and have history against us. We are a tiny island of coveted prosperity and are running through our allowance like a college freshman. In Chicago the amount of money spent on booze is many times as much as is spent on education. More money is spent on cosmetics than on educating the young. Cigaret sales boom while we have only one-ninth the number of libraries (per capita) that Sweden has and the number of bookstores lessens by several hundred each year. Russia is a young, rich, invulnerable country, bent on world conquest, and there isn't a thing to stop her, not one thing, though we fool ourselves to the contrary. Our debt is so many billions that the only way we can pay the interest is to borrow more. The countries of the world are all in a spasm of revolution, ripe for Soviet help, and our Congress wants to cut the small help we give. We've been riding a war boom for 21 years and it is ending. Then we won't help at all and Russia will have a free hand. All this if tempers don't get out of control. But Russia already has to consult China, and China has one word for "imperialist powers," it is "extermination." Russia is a peril, but China a nightmare. I read Spengler's 'Decline of the West' 30 years ago and every succeeding decade proves him true.

"What is the cure for the incurable? A miracle. It could take the shape of a socialist government here meeting a frightened government in Russia. Obviously this is decades away, and the time between is cloudy with every possible danger. 'Games and circuses' was the sign of Rome's end, and we are mad about both. There is only one real cure—a rapidly increasing practice of the Christian ethic, and our trend is to atheism instead. There is just one good thing about these views: I am always WRONG. So take heart . . ."

* * *

For those who do not read, the message is loud and clear in the nursery joy called television. But you would need whiskers in order to recall the 20s and 30s, to hold up the mirror of contrast.

In those years our youth had competitor sports when a boy with any blood in his veins trained hard to make a rowing crew and tried to pull his guts out for the long Henley mile. Or he tried to learn the rudiments of boxing, played basketball and if he considered rugby too rough, at least he trained for track. There was a compulsion to be as good as, if not better than, the others. Perhaps we were a bit cocky and tough. But then excess energy was run off across country in training instead of in trouble. And at least Canadian youth did not go around in gangs putting the boots to some stranger, tearing up gardens or waging gang war with chains and rocks.

* * *

Our heroes were adventurers who went flying around the world or exploring the back of beyond. Canada hasn't started to discover its own. Meanwhile, we are fed the phoniest collection of frauds that was ever foisted on a stupid public. Our children take them for granted, these cowboy clowns on television.

If any of them had run into Kootenai Brown, Fred Kanouse, Pierre Leveille or Jerry Potts, who could have handled them in pairs, history would have been distorted further. This hypothesis is highly unlikely, for the Canadian types saw their action without benefit of saloons or swaggering pals. Kanouse on several occasions ran into Indians who tried to make a lead mine out of his guts. One time with Kootenai as partner he purchased furs from Indians in southern Alberta, then the pair won back all their money with horse races. The Indians protested the double play by staging a running gunfight. Brown and Kanouse holed up in their shack, and when Kootenai got himself a funk hole, Kanouse was exposed. When the attack had been beaten off, Fred was indeed full of lead. Brown took him in a buckboard over 100 miles to a doctor, keeping his friend alive with minute doses of strychnine which they kept for trapping.

Kanouse wore a stiff arm for a souvenir. But they were men whose sterling qualities far outweighed their bad points. I have taken

Continued on Page 8

The Incompatible

There was a time, many years ago, when the names of Sinclair and Ricci were as inseparable in Vancouver's public mind as Gilbert and Sullivan or Laurel and Hardy. They were detectives in the Vancouver City Police and my first meeting with the ill-assorted pair was on a morning about 40 years ago when I was attached to the Vancouver headquarters of the B.C. Police. It was Assize time at the courthouse, and amid the usual busy throng of lawyers, witnesses, tipstaffs and policemen, I had the job of seeking out Sinclair and Ricci.

I say ill-assorted, for Donald Sinclair was strictly from Clydebank with a burr in his speech and, I sensed after a few minutes conversation, a strict, almost Calvinistic, attitude toward law-breakers, coupled, it seemed, with an honest disdain for personal appearance. He had that rumpled look as if he'd slept in his clothes. Even the soft collar around his neck vaguely reminded one of a poultice. He was about the same height and weight as his companion, the swarthy and enigmatic Italian-born Joe Ricci, who, by contrast sported a dapper black Borselino tilted at a jaunty angle.

There was a satin touch to Joe's dress, his chalk-stripe suit a little too broad in the shoulders, while from the knot of his dark, shot silk tie gleamed a single pearl like a smoky tear drop.

* * *

From Rome, I learned later, Joe had come to this continent at 14 (to a brother in New York) and after a spell of railway construction in the States, came to B.C. soon after the San Francisco earthquake. As a matter of fact, he superintended the construction of Penticton's waterworks (something Romans were always good at) and finally in early October, 1912, he joined the Vancouver police. It wasn't long after that the rookie cop on his east-end beat found himself friend and father confessor to most of the hard-working Italian colony who lived in the ramshackle district east of Main.

Soon the smart and friendly young Italian was in plainclothes, and I guess it was the great John Jackson, then inspector of detectives, who paired our hero with Donald Sinclair to form Vancouver's first drug squad. If it was a marriage of administrative convenience it was often near to divorce when the pair got at cross purposes in their sleuthing. Some said it was an act they put on, but whether simulated or not, for years their hot and sarcastic interchanges kept the department chuckling.

* * *

Periodically one or the other would complain about his partner to Jackson. One week it would be Sinclair who'd explode: "Inspector, I canna' work wi' that Eyetalian any longer . . . he's fair impossible . . . put me wi' someone else . . . I canna' stand him . . ."

A day or two later the impassioned Ricci would unburden himself: "Inspector, 'scuse me . . . that damn Scotchman . . . heesa that dumb . . . itsa no good, Inspector, you gotta put me with someone else . . ."

Trouble was, whenever the pair were apart law enforcement seemed to suffer, and if a crisis or a crime wave faced the department when Sinclair and Ricci were apart, they were promptly united. A latter-day chief found the rule also applied to another famous team: Pettit and Hahn. One particular year saw the indefatigable Sinclair and Ricci toss an unprecedented 150 addicts and pedlars behind bars, and City Prosecutor Gordon Scott once told me that he figured Ricci had cleaned up Prior, Union and East Georgia Streets singlehanded.

* * *

It was Chief Constable Jimmy Anderson, back in the 20s, who said this of the pair:

"There also enters at all times a considerable element of danger in this class of work, as the drug trafficker ofttimes is a drug user and therefore to be closely watched. On their raids, Ricci and Sinclair have been trapped in burning buildings, have been shot at and have had to shoot, but they have pulled through and built up a record of drug seizures of which the force is very proud . . ."

Joe Ricci

Then he went on: "While the singling out of any officer on the force for special mention is not an advisable course, as all are conscientious and energetic workers, yet Detective Ricci's special qualifications add to the general departmental efficiency. Ricci is an Italian and his knowledge of the language and customs of his people has been invaluable upon many occasions. The records will show that Ricci has to his credit a very long list of captures which were the result of marked shrewdness and tenacity.

"Several murderers who paid full penalty are among those whom he discovered and landed safely behind bars . . ."

* * *

Often working the clock round, Ricci and his Scottish partner were as fast on their feet as they were in their deductions, and in many a night-time alley chase no one, but no one, got away from the flying feet of either one or the other. In addition, they had an uncanny knowledge of every hideout, alley and underworld haunt east of Carrall, and between the harbor and False Creek, and hardly a night would go by that the team wasn't shouldering in the door of some noisome den.

The impression they made on Vancouver's underworld wasn't far behind the impression they were making on the public mind. They got to be a bit of a legend not only in Vancouver but down the Pacific coast.

Always on drugs or morality, the seamiest side of police work, beset with pitfalls, it's to their credit that in many a departmental shake-up—and Lord knows there have been plenty in Vancouver — this strange but united Scottish-Italian team was never the subject of calumny.

* * *

They had guts, of course, in the old-fashioned sense. On the tragic evening in the spring of 1917 when a handful of police braved the gunfire of drug-crazed Bob Tate and his paramour,

Ricci Tracked a

"Frankie" Russell, besieged in an East End tenement, Joe Ricci was right up near the landing, ducking a cross-fire of hot lead.

He tried to dissuade the chief from making his frontal attack, a decision that cost McLennan his life. Armed only with a fire axe as he cautiously approached Tate's inner stronghold he was felled by a shotgun blast from behind the door panels. As he lay dying Joe Ricci was one of the first to help drag the chief's body out the line of fire.

There was another and earlier occasion when death stalked at Joe Ricci's elbow, a time nearly 50 years ago when the deadly and secret Camorra extended its Mafia-like tentacles from Naples to the New World, to hold Italian-American communities in vicious thralldom from coast to coast. Joe, through his channels, suddenly one day in Vancouver found himself picking up leads that led to none other than Dominic Delfino, the much-wanted national leader of the infamous organization — a man who'd killed four guards making his historic break from a Lackawanna, N.Y., jail.

For a week or two Joe kept up the hunt around Vancouver, and when the trail led up-country, Joe followed. Finally he trapped the heavily-armed Delfino in Nelson. The fugitive, returned to New York, died in the electric chair at Ossining.

* * *

Sometimes it seemed that hardly an important case in Vancouver didn't somehow involve Joe Ricci's skillful approach: and when he wasn't facing occasional violence, he was pulling off some extraordinary little bit of masquerade. As example was the Pistola case.

CECI

Poli

On a bitterly
early February, 19
East End became,
with vino. Finall
Nicoma Pistola an
and Nick so far
Dominic with a qu
Nick vanished fron
slowly recovered
the trail of the kn

*

Day after day
out success until
quarry might be a
rey, which was al
those days. To c
been an unpreceden
Joe hired a cutte
toured the snowbo
pick up the trail of
week, he gave up,
stabulary figured
Ricci wasn't so su
back to Vancouver.

More months
early summer, a ti

'I MISS THE

Continued from Page 7

old friends who knew them in their prime and in their mellow years. They did not mellow much. Kootenai, when over 70, ran off into the mountains with the 16-year-old daughter of a local rancher and a posse went after him.

"It was bad whisky that killed him finally —prohibition stuff," said his friend, Arthur Harwood of Brentwood.

They were all hungry. None of them died of fat around the heart. And because we inherited the land, surely some of their spirit went with it. But first we have to change our present values, switch from viewers to doers, quit watching grown people playing kid games like "Live a Borrowed Life" and do some living ourselves.

It was television that brought it back with remarkable clarity, the evening it showed Yuri Gagarin step out of the aircraft in Moscow and walk his triumphant way to the bear hugs and kisses. A fine, clean-cut boy, he might have been one of our Mounties of the 30s, or one of today's hockey players.

Unfortunately
garin on television
bol of our asse
people. I turned
that is what sp
caught the rawe
Leaf Gardens, h
as wrestlers in
fakery so bad
their timing. It
medieval bear bai
men and women
show, which, if y
like a bad dream
elan of Russia a
in this country w

If our world
lies the saving g
in our professiona
look too closely

If we could
men who make th
country. We ne
the right track.

AROMA

Continued from Page 6

the spiced vinegar I used the same proportions that I use for my sweet cucumber pickles—cup for cup of white distilled vinegar and white sugar. I put whole mixed spices in a cheesecloth bag and simmer vinegar and spices until the right degree of spiciness is reached. You have to taste to know when to remove the spices. These colorful strips are not like the canned pimento that we buy. They are crunchy and crisp and just wonderful for garnishing a plate of sandwiches, a salad or casserole.

Good pickles depend on g
ingredients — fresh, crisp v
tables, the finest vinegar you
buy (I prefer Heinz distilled wh
vinegar for all my pickles) a
of course, your spices must
fresh. Pickles may be classed
a frill, but sometimes it is t
little something that turns
mediocre meal into gourmet fa
Crisp cucumber fans, tiny wh
onions or a tangy relish will sp
up the dullest meal.

ible Untouchables

racked a Man Right Under a Tree

East End tene-
ar the landing,

ef from making
cost McLennan
axe as he cauti-
onghold he was
behind the door
Ricci was one
hief's body out

occasion when
, a time nearly
and secret Ca-
tentacles from
old Italian-Amer-
luom from coast
s, suddenly one
picking up leads
inic Delfino, the
the infamous
lled four guards
Lackawanna,

pt up the hunt
he trail led up
he trapped the
. The fugitive,
the electric chair

hardly an impor-
somehow involve
d when he wasn't
was pulling off
masquerade. An

CECIL CLARK'S *True Police Story*

On a bitterly cold and snowy evening in early February, 1914, an Italian christening in the East End became, as was usual, slightly awash with vino. Finally a fight broke out between Nicoma Pistoia and his nephew, Dominic Caperto, and Nick so far forgot himself as to aerate Dominic with a quick jab of a shiv—knife to you. Nick vanished from the scene, and while Dominic slowly recovered in hospital, Joe Ricci took up the trail of the knife-wielding uncle.

* * *

Day after day Joe tapped his sources without success until finally he got a hint that his quarry might be at Cloverdale, way out in Surrey, which was also away out in the sticks in those days. To complicate matters, there had been an unprecedented fall of snow. Nevertheless, Joe hired a cutter, and, muffled to the teeth, toured the snowbound rural highways trying to pick up the trail of the fugitive. Finally, after a week, he gave up, and though most of the constabulary figured Nick was across the border, Ricci wasn't so sure. "He must have doubled back to Vancouver," was his conclusion.

More months went by. Spring came, then early summer, a time when the gendarmerie are usually thinking of holidays. Not Ricci; he still had thoughts in the back of his mind of the man who'd eluded him, Nick Pistoia.

Donald Sinclair

It was on the night of Friday, June 26, 1914, four months after the East End knifing, that a turbanned Hindu could have been seen loitering around one of the streets in the rapidly expanding residential district of Kitsilano. All through the night the Hindu kept up his vigil, sometimes leaning against a convenient light pole, occasionally strolling up and down the block. Hour followed hour as he hung around in gloom, then finally just before daylight he spotted the figure of a woman leaving one of the houses, a woman carrying a basket.

It was Mrs. Pistoia, who, unaware she was being followed, walked to the end of the block, then turned west along Point Grey Road. At the end of the peninsula that week workmen were just starting to excavate for the university buildings.

For a mile or so the woman purposefully lugged her basket until finally, just as the eastern sky was lightening, she paused at the edge of a timbered section of wild land, and suddenly vanished into a clump of bush.

* * *

The Hindu, puzzled, cogitated for a minute or two as if undecided to follow, then turning on his heel, he headed back to Kitsilano. Later that morning he reappeared in Point Grey but this time the turban was gone. Now he was an Italian laborer in mortar-splashed overalls, carrying a lunch bucket. He picked up Sgt. Walker at the Point Grey police station and the pair headed to the Point Grey bush. Poking around at the edge of the thicket, they found an almost undiscernible path which led them to a small clearing. Here a huge overturned tree pointed its earth-matted roots to the sky, and deep under the massive trunk was a sort of excavation. Cautiously approaching, the searchers found it was the entrance to a deep underground cave, and sitting in the entrance were a man and a woman—Nick Pistoia and his wife! The ex-Hindu, now a laborer (Ricci, if you haven't guessed) was into the cave in a bound and with a click of the cuffs dragged Pistoia out into the light of day.

"You must be a devil to find me here!" was Nick's explosive but actual remark in Italian.

* * *

For the more than two months Nick had lived in his earth cave, the inside lined with oilcloth, blankets on a bed, a stove in the corner. Three times a week his wife loyally brought him a basket of groceries, always heading for the little-known trail before daylight, spending the day with her husband, returning at dusk.

How Ricci got wind of the arrangement was a secret he never imparted.

That fall at the Assizes, knife-happy Nick copped out on grievious bodily harm and got six months.

* * *

It's about 30 years now since Joe Ricci retired from police work to take a fling at the hotel business. But he was back, in 1948, in the old dirt-grimed stone police headquarters on Cordova Street, this time to act as court interpreter.

For five years he was happy in this quieter field, then in 1954 he suffered a stroke that has held him housebound for the past seven years. His wife, Germaine (they've been married 30 years), told me the other day they still live in the 2600 block East Pender, and Joe's thoughts often go back to the days when he and Donald Sinclair, though they wrangled in private, were the all-time double-barrelled threat to the underworld.

Next Week:

TREASURE of the SEA

'I MISS THE HUNGRY DAYS'

Page 7

in their prime and
ey did not mellow
70, ran off into
-year-old daughter
se went after him.
killed him finally
his friend, Arthur

None of them died
nd because we in-
me of their spirit
e have to change
from viewers to
n people playing
orrowed Life" and

rought it back with
vening it showed
he aircraft in Mis-
hant way to the
line, clean-cut boy,
f our Mounties of
ockey players.

Unfortunately, the same evening when Gagarin on television was shining like a lost symbol of our ascendancy as a nation of virile people, I turned later to another program. And that is what sparked this diatribe. For I caught the rawest travesty of sport in Maple Leaf Gardens, highly paid human apes billed as wrestlers in a frenzy of tumbling and fakery so bad they didn't attempt to check their timing. It was crude and clumsy, like medieval bear-baiting. And there were grown men and women actually excited by this cheap show, which, if you are not conditioned, seems like a bad dream. The contrast between the elan of Russia and the decadence right here in this country was painfully obvious.

If our world has slipped so badly, where lies the saving grace? I think we can see it in our professional hockey players. But don't look too closely at the fat slobs in the seats.

If we could be as hungry as those young men who make the big teams, we'd be a better country. We need to put our youth back on the right track, with a new set of values. Hockey is just an example in comparison to TV westerns and the wrestling productions. Our military services should offer less security and safety, more challenge to adventure.

The Battle of Britain was not won by machines or technology, but by spirit winning gloriously against statistical odds. And it was the spirit of lads who had enjoyed a few wonderful years training into a service to which which they were married, heart and soul, until death did them part.

Sometimes I think they were the lucky ones. It would break their hearts to see the decadence and the grading system of today called a standard of living. They are spared bad dreams that come in the night, like being shot down in a military aircraft piloted by a Yank.

If we worked on our spirit, on our nationalism, on a return to the Christian ethic, and tuned up our bodies, there is a chance we could slow down the decline of the West.

But time isn't exactly on our side.

AROMA AT ITS PEAK

same
my
for
and
mixed
and
until
is
to
spices.
like
buy.
p and
ing a

plate of sandwiches, a salad or a casserole.

Good pickles depend on good ingredients — fresh, crisp vegetables, the finest vinegar you can buy (I prefer Heinz distilled white vinegar for all my pickles) and, of course, your spices must be fresh. Pickles may be classed as a frill, but sometimes it is that little something that turns a mediocre meal into gourmet fare. Crisp cucumber fans, tiny white onions or a tangy relish will spark up the dullest meal.

With scarlet Chili Sauce on your shelf you can add just the right zesty note to a husband-pleasing fall salad. This **"Frank and Tater Salad"** is for the husband who has just whipped up an appetite after a round of golf or the last spin with the power mower. For the salad you will need six cooked frankfurters, sliced diagonally, two cups diced cooked potatoes, one-quarter cup chopped onion and one-half cup chopped cucumber. Toss together with the following Chili Sauce Dressing: One tablespoon prepared mustard, three tablespoons chili sauce, one teaspoon vinegar (I like tarragon), one teaspoon salt and one-third cup mayonnaise. Serve this salad in lettuce cups and garnish with cucumber slices, sprinkle with chili powder or paprika. On the side serve sweet gherkins, bread and butter pickles and radish roses. Hot spiced tomato juice makes a good starter for this meal and be sure to have a basket of crispy hot garlic bread.

Philadelphian Liberties march around stadium, led by their Lilliputian mace-bearer.

Color and Spectacle

Forget your anti-racial political excitement for a moment and enjoy rather the excitement of the New Year and the Coons' own novel way of celebrating it. (This name is usually a fighting word in South Africa, but these spectacular troupes wear it proudly.)

Spectacle—yes, this carnival has it all; excitement, music, rhythm and, above all, the bewildering variety of color, every nuance of tone of all the colors of the spectrum vibrating under the dazzling sun of the South African summer and worn as only the dark-skinned peoples can, mixed mercilessly with as little thought as the colors thrown together in an overgrown garden.

Maybe some of you saw the stage production of "Porgy and Bess" or "Jazz Train," or the several other all-colored shows produced on the stage. If you enjoyed these as much as I, you also would be thrilled by this Coons' Carnival produced solely by the colored people of the Cape—pageantry, revelry and natural untapped talent in entertainment.

* * *

I was very fortunate to be in Capetown over the New Year and was thrilled by the spectacular gaiety and entertainment presented at Green Point race track and at four other points of the city and its suburbs by these high-spirited Coons.

These celebrations have been held for nearly 75 years but, this year being the 50th anniversary of the Union of South Africa, the Cape Original Coon Carnival Boards organized an extra special carnival which was spread over the first two days of the New Year (both public holidays in the Western Cape) and again on the following Saturday when the finals of the singing contests were held, and at Green Point the cups were presented to the winners by South Africa's contender for the world's heavyweight boxing championship, Willie Toweel.

* * *

Dozens of troupes of gaily clad entertainers, gleaming in their satin tailcoats, paraded through the streets of Capetown, their faces painted like circus clowns. Each troupe has its own float and is accompanied by a group of minstrels, strumming banjos and guitars with perhaps a saxophone here and there. They play, sing and dance ceaselessly until they arrive at Green Point or one of the other carnival sites, where they circuit the track, enveloping those spectators nearest the track in a blanket of dust kicked up by the feet of the prancing troupers.

These troupes are made up of men and children of both sexes and of all ages, down to the very smallest of tots, who looked as though they should still have been in prams. Strangely, no adult women take part in the parade or the subsequent entertainments, which commence once the parade has completed its circuit of the race track.

* * *

Troupes bear such fanciful and incongruous names as the Wild Mohicans, the Holies, the Pickled Onions, London Tans and Philadelphian Liberties, to name but a few. They compete in several different classes, choral singing by groups of 30, adult sentimental solos and comic solos, Coon songs and juvenile comic songs. These songs may be spirituals, minstrel numbers or one of the latest rock 'n' roll hits, for these folk need no Beat Generation—every generation can be classed as such.

* * *

Because of the length of the three-hour program, no encores are permitted during the contest, however much the audience applauds. Later come the individual items which especially delight the spectators—a wild and exciting dance by the Pickled Onions. An imitation of Louis Armstrong's "Blueberry Hill" which, had I not seen it I would have sworn was a recording of Satchmo himself. A boy of about seven singing "Silent Night" and accompanying himself on the piano. Numerous first-rate impersonations of rock 'n' roll idols by boys not yet in their teens. But most amazing of all was a four-year-old child who sang "Sorrento" word perfectly and without aid with tremendous vocal power and to such effect that he had to give an encore.

* * *

It is surely a wonder that these Coons have sufficient energy to continue their dancing and revelry into "Tweebeinwieiar" the second day of the year. Few of them can have slept for more than a couple of hours, and yet their energy under this blazing heat never flags.

The more skeptical of the onlookers may tell you that it is the intoxication induced by smoking "dagga" but I prefer to believe it is the natural high spirits of these folk released in one great flood of hope and happiness for what the New Year may bring.

* * *

While one troupe holds the stage with its entertainment, the younger members of other troupes seated on the surrounding grass dance tirelessly, with obvious pleasure in the usual attention being focussed on them. The Lilliputian drum-majors could put many an adult to shame with the skill with which they twirl and toss their maces while executing intricate steps and wearing always those great, wide smiles.

One child balancing his mace on his nose as skillfully as a circus artist was as much photographed as any screen or sporting celebrity; likewise a young girl who handled her hula hoop as though it were a part of her body.

Finally, the troupes parade once again past the grandstand before leaving the track, to continue their frivolity and gaiety through the streets of the city, and so back to their homes at some unknown hour.

* * *

Through their singing and dancing and exhibitionism before the thousands who come to see and applaud at the stadiums, they have unconsciously achieved that recognition before society which that same society otherwise denies them.

This is their Mardi Gras, as important to them as Carnival to the Rhinelander, and a very permanent and important part of their customs and tradition.

Second of a Series

By Barry Scott Grosvenor

THIS WEEK'S ANAGRAM

(1)	TAUT	PLUS	RASE	EQUALS	???
(2)	EARN	"	CENT	"	"
(3)	FIRM	"	LOAM	"	"
(4)	FERN	"	CORE	"	"
(5)	GRIN	"	NOTE	"	"

Anagram answers on Page 11

They Swindle the Jobless

Because of widespread unemployment in Canada, confidence tricksters are today, as they put it, "having a ball" from the Atlantic to the Pacific. And because Vancouver is an admittedly "surplus manpower area," which means its incidence of unemployment is the highest in Canada, nowhere are these shysters doing as well as they are on the Pacific Coast.

There are a number of reasons for Vancouver being a "surplus manpower area." For one thing, B.C. workers command the highest wages paid anywhere in the Dominion, and British Columbia also has the most protective labor legislation. In support of this is Vancouver's unparalleled scenic setting of mountains, forest and ocean, its miles of beaches and equable climate. Furthermore, mosquitoes and other irritating flies are not known. Add all these factors together and it is easy to understand why workers from other parts of Canada—especially the jobless in the wintertime—flock to Vancouver. And the confidence tricksters look upon a percentage of the ones unfortunate enough to be unemployed as their lawful prey, the percentage being the ones who have managed to save a few hundred or even a few thousand dollars.

The Vancouver Better Business Bureau estimates complaints it receives as more than $1,000,000 a year. And this is by no means all, for many victims of confidence men are too proud to admit they were gullible enough to have allowed themselves to be mulcted of their life savings, so keep quiet.

* * *

Why and how? may be asked. The explanation is understandable.

After hunting for work for weeks and even months without success, many of the jobless with a little money tucked away look around for something they can operate themselves; a small business of their own. Eagerly they scan the classified ads for likely ways and means. The confidence men, knowing this, are pastmasters at inserting insidious ads which catch the eye of the desperate ones, ads such as:

"Large profits for ambitious mining investor."

"Have deal of a lifetime for man with $1,000 or more."

"Don't work for a boss. If you have $2,000 contact me. Your future will be assured."

"$2,000 will buy a working share in a small, profitable business. Unlimited expansion opportunities."

"Partner wanted for a new business enterprise. $3,000 required. Not a gamble but a sure thing."

"Future independence. $500-$700 a month. $2,000 investment required. Fully secured."

"Working interest available in established manufacturing business. Guarantee steady work. Modest investment required."

These ads are so mixed up with the genuine ones it is almost impossible to distinguish the phony ones from the honest ones—until they are followed up!

Most of the pitches are for an investment with both work and profit. Franchises and dealerships are largely touted.

One investigated personally called for distributors of a vending machine. For $1,600, we were informed by a glib, unctuous-voiced con man exuding warmth and friendliness, we would be started with six machines. These would sell for $400 apiece, netting us the nice profit of $800. And we should easily be able to dispose of them within a week, we were assured. The machines were small automatic hot coffee dispensers for use by the employees in small businesses, and the con man had one set up in his hotel room. Although it seemed to work perfectly, we were dubious, and, resisting the shyster's high-pressure sales talk, we called the local Better Business Bureau.

It was an old, old gag, they told us. In the first place, the machine the con man demonstrated was superior to and far more expensive than the ones we would receive in their cartons, and by the time we had them unpacked the trickster would have left town with more than $1,000 profit.

The Better Business Bureau added regretfully that it wished all likely victims of con men would call them first, as we had done, that before they invested they would investigate. But no. Scores part with their savings only to learn too late that they have been taken. Many then complain to the Better Business Bureau or their local police, but rarely is it possible for them to recover any part of their money.

Beware These Come-Ons, Wahns

C. V. TENCH

Of course, by no means are all dealerships and franchises offered for sale phony, but to men untrained in selling they prove disappointing. It is a simple fact that it is extremely rare for a trained salesman to be victimized by unscrupulous con men.

At no time has there been such a rash of schemes to rob unemployed men and women with a little capital to invest. Yet why do people allow a stranger to talk them into parting with their hard-earned savings? For one thing it must be remembered that con men and tricksters do not grow on trees. They are developed by years of practice and are experts in their nefarious trade. A con man usually has all the answers to any questions he might be asked. He has spent months and even years in preparing the answers, which are usually persuasive. The average person is not fitted to cope with these shysters, but the police and the Better Business Bureau people are. Most people are not too well informed on the sordid facts of life, but all should know that we cannot pour rich wine out of an empty bottle. Consequently, anyone with a little capital is just another fish to a con man; in the vernacular of these crooks, a "mark" or a "sucker."

One elderly Vancouver widow was persuaded to put $4,000 into a fishing venture. She was driven down to the waterfront and shown over an almost new $85,000 seiner. The con man told her that he and his partner had put their all into the vessel but were now in need of operating capital. During the salmon run the boat would fish for approximately three months, the monthly overhead being in the neighborhood of $3,000. He was now trying to raise $10,000. He guaranteed that she would more than double her money in one season. He then took the duped woman to an expensive restaurant for lunch. He then turned on his practised charm to such an extent that at the conclusion of the meal the widow made out her cheque for $4,000, practically all she had. The glib trickster then drove her home and hastened back uptown before the banks closed.

The victim never saw him again. Later inquiries disclosed that the con man had shown her over a fishing boat belonging to someone else, having talked the owner into letting him show the boat to "his mother visiting from the east." Had this woman but called the Better Business Bureau or the police before investing she would have saved her money.

An Old Country immigrant was talked into putting $3,000 into a window-cleaning business with the promise of steady employment at the going rate of $2.50 an hour. It seemed genuine enough, for the con man had a small truck with all the needed equipment, and for a week the investor was kept busy cleaning windows and paid his wages at the end of that time.

* * *

Then the bubble burst with the disappearance of the con man and no more windows to clean. The immigrant complained to the police. Investigation disclosed that the trickster had rented the truck and equipment for a week, his total outlay barely $100. And he had approached a few business establishments and obtained orders to clean the windows.

A retired farmer in Vancouver was urged by a con man to put $9,000 into a dry cleaning business, being assured that he could learn the business in three or four weeks. This potential victim was shrewd enough to first call the local Better Business Bureau. It was pointed out to him that it would be impossible to learn all about the dry-cleaning business in three or four weeks and that he, a novice, would be in direct competition with long established and competent firms. The farmer saw the point and decided to not invest.

We have confined the cases outlined to the Vancouver area because we live in Vancouver and have been able to investigate personally, and because unemployment is more prevalent in the Vancouver district than elsewhere. But this trickery is now being practised the whole length and breadth of Canada. Furthermore, these con men are continually on the move, operating in Vancouver one week and Toronto, Montreal, or some other city the next.

So it behooves potential investors to be guided by the slogan: **"Before you invest—Investigate!"**

It is as simple as that.

Padres at the Helm

Continued from Page 3

mont in passing, was puzzled by the absence of smoke from the chimney and went in to find the old man in very bad shape. In the matter of a few hours they had him in St. Mary's Hospital, Pender Harbor. He was far from easy to handle and after the immediate crisis was over, he was taken by his relatives to a Vancouver nursing home, where in a matter of a year or so, he died.

The skipper of the John Antle hoped to locate the Bible and see how far ahead of his time the old man really was, but he never managed to get back to the lonely little bay where the old man had lived.

What do these skipper-padres think about when caught in a howling gale in an open stretch of water while making or returning from a mercy trip?

According to Rev. Jack Powell, who has travelled this coast on mission boats and knows all about sudden squalls and violent gales that sweep the seas into white-topped mountains scooped from dark ominous valleys of green writhing water—a skipper-padre thinks of many things.

First, he wonders why is he in it? Then he begins to think about the seaworthiness of his vessel and the engine. Is it all in working condition or should he have had it checked before going out? How long will it be before he is in safe and calm waters again? How much of this pounding sea will the boat withstand? These are the more pressing thoughts that crowd his mind. There are other thoughts, too, such as the frightening knowledge of how small and insignificant he is against the [illegible] of nature. He is at the mercy of a [illegible] he cannot control as he would wish. He knows it is a wise man who respects her and stays away from her when she is roused.

He thinks about his loved ones at home going about their daily work not knowing where he is. He thinks about the people he is trying to serve and because he is trying to serve them he knows he must travel these waters continually. He thinks about his faith and compares it to an empty hand stretched upward to God to take from Him the gift of assurance. He thinks of his trust in God for everything, and how He promised that "when thou passest through the waters I will be with thee; and through the floods that they shall not overflow thee."

He thinks of his purpose in life to serve God and before long the storm is over.

The Comoux Trail is the public road that leads . . .

. . . into the foot of Horne Lake, once called Enoksasent.

Massacre on

'What a pity so many good men

By D. Roy Barker

A long, black ribbon of asphalt, sometimes climbing, sometimes winding, sometimes speeding straight ahead—that is the Alberni Highway. It is a fine, modern canal cut through the forest for fine, modern ships of the road to pass along. It is so solid, so natural and permanent feeling one has trouble realizing it didn't always exist. Yet there was a time when the highway as we know it not only didn't exist—it's route wasn't even the main thoroughfare between the Albernis and the east coast of the Island.

To find that period one must travel back through a time a long way—back to the time when the Comoux Trail was the main thoroughfare. The Comoux Trail is still there in one form or another. It is the road that leads from the Island Highway into the little place called Dunsmuir. It is the public road that leads from Dunsmuir to the foot of Horne Lake. It is the logging road that leads to the Somass River at Alberni, where the Opichesaht Indians once had their village. One must go back to a time when even the name Horne Lake didn't exist. Back to when the Indians called it Enoksasent. So instead of a fine highway speeding past Cameron Lake, there was a narrow footpath winding along the banks of Enoksasent.

* * *

The Comoux Trail was thus named because of a little Indian who travelled it regularly. He was known to the Opichesahts of Alberni and the Seshahts of Port Alberni simply as the Comoux Trader. (The name Comoux has, of course, been modernized to Comox).

An ambitious fellow, this Comoux Trader, for he carried great loads of trade goods in to the Seshahts and Opichesahts — a tolerable walk in itself, without the addition of a great load of white man's trade goods strapped to your back. Not just once or twice did he do this, but regularly for years.

His perseverance paid off, for this was before the white man had sailed down the Alberni Canal. That meant the Comoux Trader was the only connection with the whites those Indians had. He would bring them knives, mirrors, beads, blankets and paint — all the things primitive children of nature desired — and in return he would carry back generous loads of beaver, martin, mink and sometimes even a sea-otter or two. These, of course, he would take to the white man somewhere along the coast and sell.

* * *

As time went by, the Comoux Trader became wealthy. He acquired two slaves so he could carry three times as much and he took a Seshaht wife. Some say the loveliest girl in the village at that time. Now he not only could carry three times the load but he also had something to hurry him along the trail as well—all that is required for the making of a fine career.

Things went well for some time then the inevitable happened! It was late in the afternoon when the cry "Mamathle! Mamathle!" could be heard ringing through the Seshaht village. That was the Nootka word for white man. It means literally, "men who come over the sea in houses." The white man had finally arrived. He had sailed his big ship clear down the Alberni Canal in search of furs. And the prices they were offering were amazing—at least twice as much as the Comoux Trader.

But the deplorable thing was, there wasn't a single fur left in either of the two villages. The Comoux Trader had taken them all and was on his way back to Qualicum.

* * *

Most of the men in both villages were willing to accept this turn of events — grudgingly to be sure, but nevertheless feeling that adequate revenge could be gained simply through not dealing with the Comoux Trader anymore. Not all, however, allowed their ire to be so easily appeased. There were three young men of the Seshaht tribe, seemingly especially perturbed, who formed a heinous plan against the Comoux Trader.

Knowing that since he had left so late in the day he would have to make camp for the night, they raced down the trail in pursuit.

It was dark when they spotted the campfire flickering through the trees. From that point the evil trio began to sneak up on the trader and his three companions. Surprise was to be the fourth partner in their miserable deed. With eerie stealth they moved from tree to tree, shadows melting silently into shadow. They moved with stealth born of instinct as much as knowledge, for such was their heritage. They came up behind the three figures who were by now bundled in blankets and asleep. One man crept behind each snoring, cocoon-like shape. Now they raised knives they had traded from the very men they raised them against.

* * *

Two men died instantly. The Comoux Trader was one of them. But the third, a large and powerful man, was awakened, just

It is also the logging road that runs around the lake.

Swaculth, the Little Qualicum River, at Saatlaam, "the Place of Green Leaves."

the Comouc Trail

in time to see the arm swooping a knife toward his chest. Quickly he grabbed the arm, threw the man over his head and onto the campfire, setting the whole scene in complete blackness. Through that blackness he ran like a deer.

Now "slave" among the Indians in those days was a variable word. It could refer to the concubine of a great "tyhee" or chief. It could refer to an adopted son, kidnapped from another village. Or it could refer to a man who worked with or for his "master" and slept in the same lodge and ate the same food. In other words, lived the same life. The Comouc Trader's slaves were the latter. They had no desire to see the trader come to harm, and the man who escaped, instead of going free as he very easily could have done, chose to go to the coast and inform the Comouc tribe. He raced, as fast as he could go in the dark, down the Comouc trail.

When he reached the coast he turned south toward Swaculth, Little Qualicum River, to Saatlaam, "The Place of Green Leaves," named by the Qualicum tribe who were by this time extinct, and to where the Comouc village was located.

* * *

If there was jealousy among the other Indians over the trader's success and comparative wealth it was overshadowed by their respect for him. Everyone along the coast, Indian and white man alike, was fond of the little Comouc trader. The response to the news of his murder was therefore inevitable.

The chief of the Comouc village sent someone to the north to inform the Nuchultaws and to the south to inform the Nanaimos. There was a raiding party formed of warriors from all three tribes. In one great, hostile body they swarmed up the well-used Comouc Trail.

While all this furore was going on at the Comouc end of the trail, things were quite normal and peaceful at the Seshaht end. So normal, in fact, that the majority of the Seshaht men had gone to spend some time at their fishing village a short way up the Somass River.

The Comoucs came upon this village. They saw it was occupied, and they knew by whom. Again the fantastic stealth of the Indian was employed, but only until the war scream of the Comoucs pierced the silence, a sound that was bloodcurdling even to the Indians themselves.

* * *

The battle was short, for the Seshahts were caught completely unprepared. Nevertheless, many were somehow able to escape. They not only fan away from their fishing village but in the opposite direction from their permanent village as well. Like a mother quail will run away from her covey, thus protecting them from the fox or whatever, so ran the Seshahts into the forest. They ran toward Enoksasent and, they hoped, a chance of survival.

There were canoes hidden along the banks of Enoksasent, and an island in the middle of that lake. If they could just put enough distance between themselves and the Comoucs, they would have a good chance of getting out to the island undetected.

The Seshahts ran fast, for they were running for their lives. The Comoucs, already tired from their long trip over the Comouc Trail, could not keep up. The Seshahts were able to get over to the island without being seen. Then they hid both the canoes and themselves. Breathlessly at first, they watched and waited; then finally the tension began to ease. They began to congratulate themselves to each other.

However, with the uncanny instinct of the ancient Indian, the Comoucs sensed their prey. They looked for and found hidden canoes that the Seshahts hadn't used. . . . Of the rest there is nothing to tell.

* * *

Later, old Quassoon the hunter was acting as guide for Robert Brown, the noted English author. Quassoon was a Seshaht, so he knew the story well. One night, while camped by Horne Lake, he told it to Brown. It is recorded in Brown's voluminous work, "The Races of Mankind."

"At one time we were a good tribe," Quassoon concluded. "Now we have only 17 men. Since then I have been afraid to go over to Nuchultaw country. Once when I went out hunting I saw the sea and went back. But in general I do not come farther than the lake."

What a pity so many good men had to die for the greed of that evil three. So spins the world.

Once the only route to Alberni, the winding trail is all but forgotten today.

had to die for the greed of three.'

Prodigious Animal Rescue

Embittered Africans have been heard to say that the white man cares less about them than about big game. Be that as it may, no one who has been to Africa can deny that governments large and small are actively concerned about preserving the dwindling numbers of big game that are the continent's prime tourist attraction. This book illustrates the measures which the governments of Southern and Northern Rhodesia, to the applause of animal lovers throughout the world, adopted to rescue animals and reptiles when the new Kariba Dam drove them from their immemorial haunts.

* * *

The story is well known, but in this book by two reporters on the scene we get a fine over all picture of that fantastic rescue, illustrated with a wealth of detail not seen in print before. The $300,000,000 Kariba Dam on the Zambesi River created a lake about 170 miles long, covering an area of some 2,000 square miles, which makes it five times the size of Hoover Dam. If set down in the United States, for example, the Kariba Dam's water storage would stretch from New York City to Washington, D.C. The inundation of so large an area dispossessed a prodigious number of living things.

ANIMAL DUNKIRK by Eric Robins and Ronald Legge; Taplinger Publishing Co., $4.95.

The water began to rise in June, 1959. The first to move were the insects. Floating down on vegetation came countless crickets, roaches and others, turning the water into a smaller Sargasso. Birds and fish feasted on the insects as never before. "The barbel in their greed shook the stalks of unsubmerged plants and devoured the shower of insects which fell around them. Large numbers of fish were found dead — from overeating."

The drama and color of Operation Noah came through even the flat prose of the book. The authors cannot and do not conceal the hazards which faced the rangers who sought to trap game and transport it to safe ground. The frightened animals bit, butted, kicked and charged their would-be rescuers. Imagine taking your boat under a half-submerged tree and having a deadly mamba drop next to you! Would you remain aboard and take your chances with the snake, or dive into the water and risk being grabbed by a crocodile? The rangers stayed with the snakes.

One of their few failures was a surly rhino which insisted on being left alone. It ferociously fought off all rescue attempts, stayed on its diminishing island, cropped it bare of all grass, and then died on the submerged hilltop — rugged individualist to the end. Most of the animals were safely transferred, however. Insects perished by the billion — to no one's regret.

One of the major discoveries of the operation, the authors tell us, was that all animals could swim if their lives depended on it. Leopards and antelopes, in fact, swam up to two miles, zebras almost half a mile, and even porcupines up to 50 yards. The elephant, believe it or not, can cover a mile in the water. That must have been a sight to see — elephants breast-stroking their way solemnly across the lake!

HE FLARED UP LIKE A METEOR

There's a hint of irony in the title: William Randolph Hearst had to settle for "Citizen" though he hungered for a political title. He was not the first press magnate to confound popularity with political power, and he will not be the last. In his heyday he set his mark on public opinion, but even before his death he had seen his influence fade. Mr. Swanberg calls him "the great American enigma," but the only thing enigmatic about Hearst was his streak of unpredictability. He flared up like a meteor, blazed brilliantly for a time, then passed from the scene.

It is an altogether fascinating story, compounded of lust of success, sensationalism, [illegible] and unparalleled extravagance, and Mr. Swanberg revels in every aspect of it. Although Hearst has been dead only 10 years, several biographies have already shed light, but none approaches this Swanberg life for scope and depth. It explores the many faceted character of a spectacular newspaper tycoon; pursues him, serpent-like, into his myriad enterprises; pictures for us every significant stage in the erection of the vast publishing empire and then — in old age — does the same for its gradual dismantling; and finally attempts to explain the character of this mercurial personality.

* * *

In all but one of these assignments, Mr. Swanberg is successful beyond paradoxities. The journalistic innovator who revised publishing practice, the business executive who, in his prime, could command success, the editor who was convinced that he knew what was best for his country but couldn't get himself elected governor or even mayor, the man torn and rent by the factors whose life was dominated by two women — all these aspects of Hearst are brought brilliantly to life. In an author's note Mr. Swanberg tells us that some of Hearst's former colleagues and employees were reluctant to talk to him. The fact remains, however, that his biography is considerably more detailed than even John Tebbel's lively traversal, the best before it.

Where Mr. Swanberg fails somewhat short, in my opinion, is in his assessment of Hearst's character and here he may well be excused. Irvin S. Cobb, who knew Hearst as well as anybody, wrote him off as a "fascinating mystery." Any lay attempt to dissect so headstrong and contradictory a character is doomed to fail. Hearst always resisted any attempt to scrutinize him, even in the most tangential way. When Orson Welles created a Hearst-like hero in his "Citizen Kane," the newspaper magnate went to great lengths to obstruct what turned out to be a film of genius. (Mr. Swanberg's account of this ignoble episode is one of the highlights of the book.)

CITIZEN HEARST, by W. A. Swanberg; Charles Scribner's Sons, $7.50.

The truth is that even Hearst's influence on journalism, his most obvious achievement, was far from an unalloyed benefit. As for his sense of editorial responsibility, Mr. Swanberg says flatly that "he often forgot his own." His political influence grew so negative that his political endorsement finally became the kiss of death. In his personal life, to quote the author, he "touched the hearts of the two women closest to him with tragedy."

* * *

Swanberg sums up his man as a "magnificent failure" who possessed all the qualities for greatness except a rock-like adherence to principle. This is putting it gently. Hearst missed because he lacked emotional maturity and maturity, and because he mistakenly believed himself capable of everything. He was, in Mr. Swanberg's apt simile, both a Prospero and a Caliban. The trouble was he often became the one when yearned to be the other.

W. A. Swanberg

For Young Readers

WHAT IS IT? by Vincent Fago; Illustrated by the author. (Golden, Unpaged, $1.95). This little tour de farce, with its impish and anonymous stagehands, like figures from an Egyptian frieze, bringing the animal characters in one after another, is sophisticated, yet appropriate for children. The amusing details alone justify the price. Ages 5-8.

* * *

PLEASE DON'T FEED HORACE, by Miriam Young; Illustrated by Abner Graboff; Dial Unpaged, $2.95.) An amusing tale of enterprising hippopotamus who liked to have children throw things into his big mouth. But when they started throwing peanut bags as well as peanuts, and popsicle sticks as well as popsicles it is not surprising that Horace had a touch of indigestion. His cure and the solution of the problem are nicely worked out in story and pictures. Ages 5-8.

ANAGRAM ANSWERS

(1) SATURATE
(2) ENTRANCE
(3) INFORMAL
(4) CONFREERE
(5) NITROGEN

New Books and *Authors*

By HENRY ALBERTSON

Dr. Rolf Italiaander can be described as an internationalist in the best and fullest sense of the word. This Dutch scholar-explorer, whose name means "the Italian," was born in Germany and has spent much of his life in Africa, about which he has written some 20 books in the past 30 years. The most recent of these is **The New Leaders of Africa**, just out from Prentice-Hall.

Dr. Italiaander is a broad-shouldered, light-complexioned man in early middle age who speaks English fluently, with just a trace of German accent. His new book was translated not from his native Dutch, but from German. "A matter of economics," he explained to me. "When I write a book in Dutch, its readership is limited to Dutch readers and I sell perhaps 5,000 copies. When I want a big audience, I write in German."

* * *

Dr. Italiaander's lifelong romance with Africa and its people began in the early 30s, when, as a sturdy youth of 18, he developed a longing to see Darkest Africa. Having already written a book for boys on flying, he bicycled across Europe and wound up in the North African desert, more specifically at Sidi bel Abbes, the headquarters of the French Foreign Legion. In the best heroic tradition he enlisted in the Legion and remained in service for a year, at which point he fell seriously ill with dysentery and was discharged.

He has been back to Africa 10 times since, and has come to know all its principal leaders, with many of whom he is on a first-name basis. In his new book he weighs their achievements and potentialities in this era of dying colonialism.

* * *

Of Dr. Nkrumah, Ghana's president, for example, he feels that the cult of personality which has grown up around him shows signs of getting out of hand. He has high hopes for moderate, middle-of-the-road leaders like Balewa of Nigeria, Nyerere of Tanganyika, Senghor of Senegal, and —despite recent events—Bourguiba of Tunisia.

With new African states popping up all over the continent, he believes that a trend is inevitable toward groupings of states that are linked by language, culture and institutions (such as, for example, Kenya, Tanganyika, Uganda, and Zanzibar). Tribal conflicts, he fears, may arise in the next few years, and the struggle between Islam and Christianity will probably grow fiercer.

* * *

As to the outlook for emerging Africa, Dr. Italiaander is generally optimistic, except for South Africa and the Portuguese colonies, both of which continue to resist any attempt at African emancipation. "The only hope for the white man in Africa lies in partnership with the black race," he declared. "I hope it is not too late for South Africa and the Portuguese; otherwise the prospects for both are bleak."

AN ACCOUNT OF BUSY LIFE COMPLETED

"From the Shadow of the Mountain: My Post-Meridian Years," by Van Wyck Brooks. E. P. Dutton & Co. $4.50.

Reviewed by W. G. Rogers

In this third volume in a series that began in 1954 with **Scenes and Portraits**, Brooks completes his welcome account of his long and incredibly busy life devoted exclusively, discerningly and lovingly to American writing and writers and American culture in general.

This is a repetition of the other two works; that is, again we have the inestimable benefit and the immeasurable pleasure of seeing Brooks in the midst of the people and scenes that have been his unremitting concern for decades. To be sure, bits are actually repeated: in 1954, as now, he recalled that **Walden** inspired Yeats' **Innisfree**; at that time he said that "not to be writing a book was not to be alive" and now he quotes James Thurber to the same effect: "If I couldn't write I couldn't live."

But this is a repetition in a major sense. Like the whole series, it exemplifies Brooks' conviction, in his historical study of our literature, **Makers and Finders**, that man and writer go together.

* * *

There is a taste of what I mean in an incident about Edwin Arlington Robinson. Brooks met him at a dinner, where he looked up just once from his plate to ask one question, and then said no more. This reminds Brooks of the elder Henry James' description of Hawthorne at a Boston dinner where most of the time he "buried his eyes in his plate." He goes on to the effect that the two men had much in common, including "an arcane connection between themselves and the stories that attach

Van Wyck Brooks

to their lives," and he traces it even to the houses in which they were born, lived and died.

This is chitchat and it is revelation. It has all the delights of one and all the value of the other.

* * *

There is deep-down goodness about Brooks the man that is reflected in his literary judgments —they have been conservative, though he quotes Gertrude Stein frequently, and they have been conservative, too, in spite of his political and social radicalism. But one pauses, disconcerted, when occasionally good turns almost to goody, as in his approval of Paul Rosenfeld's advice to a woman suffering a personal hurt: "Go out and do the nicest thing you can think of for someone else." The contemporary writer would not subscribe to a syllable of this. But Brooks complains of precisely this contemporary that too often "I could scarcely understand him." He is most severe though he never forgets his literary manners —with present-day authors and their bleak outlook in a quip to the effect that they have found "hope" was the only four-letter word that was impermissible."

* * *

Critics have not spoken inordinately in his favor, and he summons a few of his fellows to testify damagingly against them: Mary Austin, Robert Frost, Carl Sandburg and, among oldtimers, Howells, Zola and Turgenev. But he is fair: there's a lot to be said against authors, too. Frost denied that "great writers are good men." Maxwell Perkins, who knew Wolfe, Hemingway, Fitzgerald, and others, sums it up for Brooks with the flat charge: "They are all sons of bitches."

Van Gogh In Brief

No painter ever bared his heart and mind as passionately as did Vincent Van Gogh in his letters. Nor did any painter ever record so eloquently the motives and methods which drove him to paint as he did. This is especially true of the hundreds of letters he wrote his older brother, Theo, who supported him all his life, and to whom all art-lovers are permanently indebted. There is a good case, indeed, for the contention that emotionally Vincent never grew up at all, but remained a child tied to his older brother.

VAN GOGH: A Self Portrait, compiled by W. H. Auden; Graphic Society; $10.

Van Gogh's correspondence — without question the most revealing ever left by any painter—was issued three years ago in three handsome volumes at $50 for the set. In this new volume, the correspondence is reduced to more manageable proportions between the same two covers. The binding and printing, done in Holland, are first rate. The text is liberally illustrated, with eight color plates inserted at appropriate places in the text.

* * *

What of the letters themselves? W. H. Auden, who did the selecting, exercised masterly restraint in confining his introduction to half a page. Where most others would have grabbed the chance to pontificate at length on the greatness of Van Gogh's art, Auden says merely: "'What,' I ask myself, 'is the single most important fact about Van Gogh?' To me there seemed only one answer: 'That he painted pictures.'" Hence his choice of letters has been confined to those which bear on Van Gogh's work as an artist. What could be more simple — or sensible?

Although I have read Van Gogh's correspondence several times, it never fails to move me with its unconscious pathos or its shattering picture of rejected genius. Again and again this tortured man, knowing himself to be possessed of an extraordinary gift, praises lesser lights and humbles himself. To an obscure critic, whose only claim to fame is that Van Gogh mentioned his name, the painter writes begging to be listed in his next article. "As it is possible that you will put in a few words about me, I will repeat my scrupies, so that you will not go beyond a few words, because it is absolutely certain that I shall never do important things."

* * *

Over and over again Vincent writes to "Dear Theo" in Paris asking for paints and canvas. Gauguin is referred to many times: "With Gauguin, blood and sex prevail over ambition." As for himself: "I forget everything in favor of the external beauty of things, which I cannot reproduce, for in my pictures I render it as something ugly and coarse, whereas nature seems perfect to me."

So you see, artists are not the best judges of their own work — not the many who tell us they are great, nor the few who, like Van Gogh, tell us they will never do important things. It is posterity, that inscrutable jury, which decides. The trouble is, posterity takes so long to make up its mind. Poor Vincent was dead before the verdict was handed down.

Miniature golf course winds in terraces down steep hillside.

Garden in the Forest

BY IRENE SHERIDAN

A unique miniature golf course contoured from the sloping forest that looks as though the fairies had a hand in it; gentle ponies in their ample corral under shade trees and an "old swimming hole" of clear water under a natural setting of fir and pine trees.

These are just some of the attractions that the Andrews family and father Tom Legh have carved out of the rugged terrain that lay back of their home at 2690 Knob Hill Lane, six miles from Victoria out the old highway.

When bearded, distinguished-looking Mr. Legh first decided to investigate the possible new homesite four years ago, he had to hack the brush away to see what he was buying. He saw great possibilities in the piece of land with a deep ravine at the back and a stream running below.

The family team, when they moved onto the 3½-acre homesite with a five-room, house, had much experience in transforming landscape more to their eye for the unique and picturesque, among other adventures having at one time "retired" to an island in the West Indies and beautified a setting there, only to find the disadvantages of tropical living far outweighed the advantages.

It's a far cry from a life of retirement in the West Indies, with native help and most of the strain of modern living removed, to cutting and moulding a piece of British Columbia's untamed forest into a garden spot. But when life no longer held a challenge, and endless warm days and comfortable living palled, the Canadian west with its challenges began to beckon. After many starts and no finished effort, this piece of property that had so many possibilities claimed the family interest.

Jo Andrews, greying, energetic mother of three children, brought a zest for hard work, a capacity for learning from hard knocks, a great love of children and her interest in her own family. Her husband, Andy, brought a willingness to carve a new life, having to forsake his first love, flying, because of his years. Now, along with his regular job as clerk with the CPR, he has put in an equal number of hours to the family effort.

Tom Legh, with an ancestry of English seafarers and farmers, can claim a family crest and more than once had a life of ease offered him through family inheritance. He chose not to follow the easy way, but the more purposeful. Past retirement age, he maintained his position as skipper aboard a forestry vessel which fulfilled his love of the sea and helped family finances and when on land he added 14 hours or more a day toward bringing Garden Playland into being.

First, the house had to grow to make room for seven-year-old adopted Barrie and the other children that Jo cared for from time to time for working mothers. A garden was planted and there were chickens for eggs.

Tons of soil were pushed from the house to make a road, the only access to the creek bed below. Then one day, "Skipper" in the dense brush in an unexplored part of the ravine, with Jo and Andy struggling along behind, called out, "I've got it! I've got it! We'll put one here and one here." Barely able to see him above the brush, except for his bobbing white beard at times, they pushed after him in his excitement as he envisioned an unusual miniature golf course laid out in terraces among the trees.

Soon dead wood began to fall until the ground was a tangled heap of dead trees and broken branches among the still standing timber.

The Skipper had to take another trip to sea, so Jo and Andy faced the clearing-up process. For one moment Jo despaired as she faced the formidable sight, but Andy said his years of flying had taught him one thing among others, that big things appeared small when viewed from afar. "We'll just take it, one branch at a time," he said, and with one branch at a time in 10 days it was cleared. By last fall the area was leveled and rock retaining walls built. Then Jan. 15 of this year brought the heaviest rains in 63 years, and the creek level rose and rose.

The day before Christmas, three ponies had arrived and they were stabled in a shelter at the water's edge with the fast rising stream threatening their safety. So quickly did the creek rise, the now frenzied three found themselves struggling to rescue the ponies and futilely trying to plug bits of clay into the now loosening soil in the bulwarks. But the swollen creek soon forced the ponies and owners to retreat to safe ground, where they could only stand and watch months of hard labor being lapped away.

It was only when all efforts had been washed away that all three broke into hearty laughter. Once again, one of those plays of fate had proved mightier than man's plans.

Soon, with renewed determination, work was started to rebuild, for all three felt that somehow, this time they must finish what they had started. Since then so much has been accomplished it might appear as though good gremlins had a hand in helping.

The pretty, nine-hole golf course on terraces among the trees began to take shape. In a week, Skipper rebuilt a large corral for the ponies who provide rides for youngsters, with Jo giving riding lessons in the mornings. The natural swimming pool was cleared of debris and more clean sand laid at its edge.

A small clubhouse by the edge of the last green was to come next. First came the roof extending from the overhanging bank, but on a sudden inspiration from Skipper, it became a platform for an outdoor tea-room overlooking the valley. Here, real English teas were served, including scones with jam and plenty of whipped cream, the tea kept hot by gay gingham dolls whose skirts are really tea cozies. Guests sit on comfy chairs beside tables shaded by brightly colored umbrellas. The adjacent kitchen is a rustic building with every modern convenience—which took shape and grew to completion in scarcely more than three weeks.

Campsites have been prepared by the water's edge and picnic tables provided. There are also a full-sized tennis court and badminton court among the trees.

There are other plans afoot for archery and other games, perhaps a baby-sitting service for children too small to join in the family fun.

Being half a mile from the highway and surrounded by undeveloped land, it is a quiet retreat in the midst of life amid the beauties of nature, yet with the comforts and niceties of life added—a place for relaxation and joy, for that's Jo's real name, Joy, as well as her three-year-old daughter's. Lance, her son, who is 13, is kept busy when not at school, caring for the three ponies and running errands and helping care for the guests.

There's a gay sign at the roadside in yellow and bright colors—typically Victorian with flowering hanging baskets. Down the narrow, winding road to the right you come to the last house, and that's the place.